THE WEATHER

Fair tonight and Friday; somewhat warmer tonight; moderate southwest to west winds.

THE LOWELL SUN

6 O'CLOCK

ESTABLISHED 1878 | LOWELL, MASS. THURSDAY OCTOBER 19 1922 | 16 PAGES TWO CENTS

Lloyd George Resigns

Dracut Man Killed in Auto Accident

Police Convention Brought to Close in Auditorium With Lengthy Afternoon Session

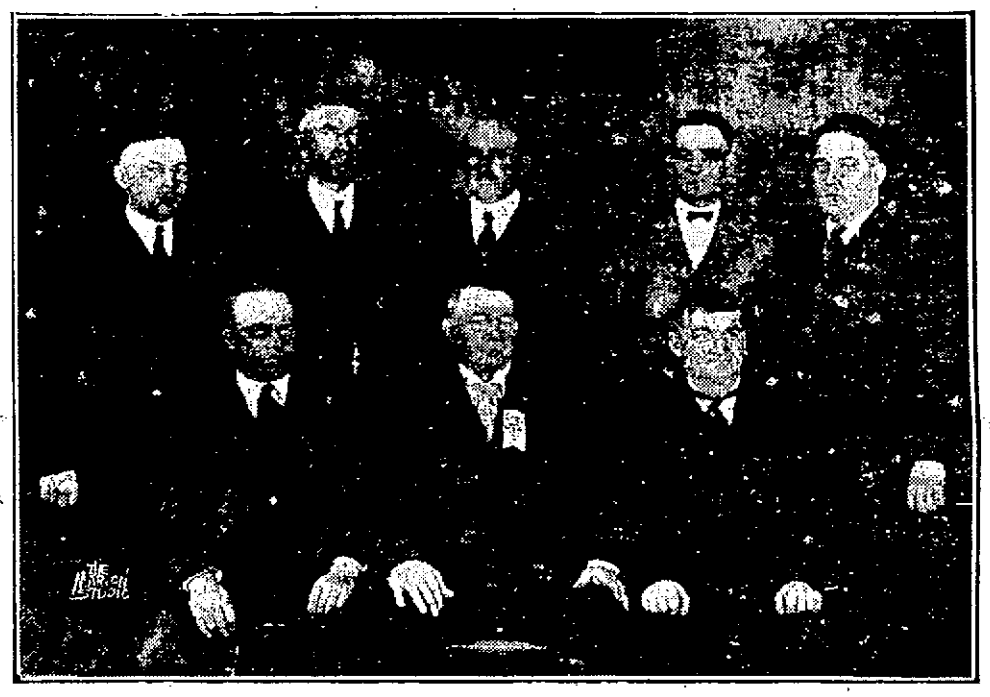

THE ENTERTAINMENT AND RECEPTION COMMITTEE OF THE LOWELL ASSOCIATION

Seated left to right—Frank H. Murphy, Edward F. Flannagan, Thomas B. Riley. Standing—Clyde R. Aldrich, Jerome P. Cullen, Patrick J. Conroy, John J. Fanning, William F. Liston.

The Massachusetts Police association, which has been in convention in Memorial Auditorium since yesterday, finished its business this afternoon and adjourned the convention until next year. Following close on a banquet held last night in Liberty hall of the building came an auto tour of the city and surrounding country this morning.

Approximately 40 autos, most of which were contributed by public-spirited citizens, formed in line at 9 o'clock and took the 200 or more delegates through different parts of the city where places of interest were pointed out to the visitors.

The party returned to the convention hall about 11 o'clock and opened its last session here. Although a great deal of routine business had been completed at the session yesterday afternoon there were many important matters scheduled for today. The election of officers and members of the executive board are always considered two important issues in the closing session.

It has been intimated that Michael Mellermott of Fall River, the present head of the association, will be re-elected again this year. It is always customary to have presidents serve

Continued to Page Eleven

CLOUATRE AND THE PAY ROLL

Budget and Audit Commission Withholds Approval of Pay as Secretary

City Solicitor is Asked for Opinion as to Holding of Two Positions

Confronted with the possibility of having the name of Joseph A. Clouatre appear this month on weekly and monthly payrolls, as he has served as the mayor's private secretary and a member of the temporary board of election commissioners, the budget and audit commission today withheld approval of his pay as secretary for last week until an opinion is received from the city solicitor.

In a communication addressed to the head of the law department today, the commission calls his attention to the fact that the payroll submitted by the mayor last week, which included Mr. Clouatre's pay as secretary from Oct. 2 to 7 inclusive, was approved by them, but that this week the mayor again has submitted his departmental roll, with Mr. Clouatre scheduled to receive $40 from the 9th to 14th, inclusive.

The commission asks the solicitor: "Has Mr. Clouatre the right to receive compensation from the city as secretary to the mayor and as a temporary member of the election commission?"

The commission also asks advice as to just what body of men officiated legally as the election commission and what degree of compensation they are entitled to receive.

When the mayor was questioned on

(Continued to page five)

AUTO ACCIDENT FATAL

Dracut Young Man Injured in Accident Dies at Hospital in Lawrence

Arthur Richards, 22 years old, son of Mr. and Mrs. Joseph Richards of 12 School street, Dracut, while returning from Lawrence about 10.30 last night, sustained a severe fracture of the skull, following an automobile collision and died at the Lawrence General hospital early this morning. Richards, who was employed as a night watchman at the Merrimark Square theatre, in company with Roland S. Watts, also of this city, was coming in the direction of Lowell, when at a point opposite the Methuen armory, Watts, who owned and was operating the car, turned a little to one side of the road to avoid a collision with an oncoming truck.

At about the same time, one of his tires blew out, causing him to lose control of the machine and hit a large tree on the side of the road. The driver escaped unhurt, but Richards was not so fortunate and was rushed to the Lawrence hospital, where examination revealed a fractured skull. Watts was arrested and charged with manslaughter.

Besides his parents, he is survived by three sisters, Ida, Aline and Lillian, and three brothers, Eugene, Frederick and Leo, all of Dracut.

CENTRALVILLE FIRE CONFINED TO CELLAR

The alarm from box six shortly before 2 o'clock this afternoon was for a fire in the cellar of the big wooden block at the corner of Bridge and First streets, occupied by several business places and tenements. The origin of the fire is unknown but it is believed to have started in the cellar of The Centralville Tea and Creamery company which is owned by Samuel Klegerman. Fire damage was confined to the cellar. The block was built in 1875 and is now owned by Lawrence parties.

Knights of Columbus

There will be a special meeting of Lowell Council, Knights of Columbus, this evening at 7.45 o'clock. The Grand Knight will make an important announcement.

JOHN E. HART, G. K.

PHILIP J. BREEN, Fin. Sec.

PUMP and WELL POINTS
Welch Bros. Co., 73 Middle St.

Collapse of Coalition Follows Vote of Conservatives to Fight Election As An Independent Party

LOCAL DEATH CASE HEARD

Adam Guilmette, Charged With Manslaughter, May Know Fate Today

Defense Witness Says Clifford Was Traveling at Speed of 30 Miles Per Hour

(Special to The Sun)

CAMBRIDGE, Oct. 19.—Alfred George Daniel of Clinton avenue and formerly of Aiken street, Lowell, testified this morning at the criminal session of the superior court sitting in Cambridge that Robert Clifford, a young man who was killed in an auto collision on the Aiken street bridge on the afternoon of June 21, was operating his machine at 30 miles an hour when the crash occurred. This was in the case of Adam Guilmette of Hildreth street, Lowell, who is charged with manslaughter, operating an auto in a manner so as to endanger public lives and reckless driving.

Daniel stated that he was riding on the rear end of a buggy when he saw Clifford going by on the bridge at 30 miles an hour. The speed of the car was such that the rear end of the machine did not hold the ground, according to Daniel. He said at a point near the second arch of the bridge the Ford car, driven by Clifford, swerved and skidded into Guilmette's auto with the result that it was turned over and Clifford was killed.

The case went to trial yesterday before Justice Hammond and a jury. The government's side, which is being conducted by District Attorney Saltonstall, was brought to a close yesterday afternoon after the following witnesses had been heard: Sarah Martin, George Martin, Mr. Russell, Victor Gendreau, Edwin R. Raynor and Wallace Sangell. The witnesses for the defense who were heard yesterday include Arthur Cingras, Napoleon Clement, Arthur Boisvert, Wilfred Asselin, Aimee Dufour and Adam Guilmette.

Those heard this morning were: Ernest Verville, Oliva Boudreau, Fred Hubert, Amadee Caron and Emile Brunet, the later who was riding with Daniel on the rear end of the buggy, corroborated in part Daniel's testimony, but said he could not tell the speed of the Clifford auto as he knows nothing about machines.

At 11.20 o'clock a recess was taken during which the jury went out and took a view of the Clifford machine, which has been brought to Cambridge on a large truck. The arguments were started shortly before noon and it is expected that the case will be given to the jury at the afternoon session.

N. Y. AND BOSTON CLEARINGS

NEW YORK, Oct. 19.—Exchanges, $931,000,000; balances, $78,000,000.

BOSTON, Oct. 19.—Clearings, $74,000,000; balances, $27,000,000.

DAVID LLOYD GEORGE

SAY COUPLE SLAIN IN SHED

Report Mrs. Mills and Dr. Hall Murdered Four Miles From Phillips Farm

NEW BRUNSWICK, N. J., Oct. 19.—Detectives began today to investigate the newly developed report that the Rev. Edward Wheeler Hall, rector of the Episcopal church of St. John the Evangelist, and Mrs. Eleanor Reinhardt Mills, choir singer, were murdered in a shed at Weston Mills, a settlement several miles from New Brunswick, and about four miles from the Phillips Farms where their bodies were found on Sept. 16.

Almost at the same time Dr. John F. Anderson, chemist, reported to the authorities that an analysis of the blood-soaked ground where the bodies were found led him to believe the murders took place there.

Authorities again today withheld official comment on the statements of the two men who gave the affidavits to the police that they heard a woman's screams and her pleas for mercy as they passed the Weston Mills shed about 1.30 p. m., on the night the rector and Mrs. Mills were slain.

Some of the officials are known to place little credence in the new information and are clinging to the theory that the couple were killed near the spot where the bodies were found.

MANSLAUGHTER CHARGE IS DISMISSED

The manslaughter charge, preferred against Martin Walsh, a soldier at Camp Devens on Sept. 26, came before Judge Enright in the district court this morning. A report of Judge Pickman, who was sitting on the case when it was first brought in, finds negligence on the part of the operator of the car, but not so gross and wanton as to be guilty of manslaughter. The charge was therefore changed to one of operating an automobile in a manner to endanger the lives of the public. A hearing on this latter charge will be given on Oct. 26. Walsh was released under bonds of $500 for appearance on that date.

The charge of manslaughter resulted from the death on Sept. 26 of four-year-old Robert Bradley as the result of injuries sustained when he was struck by an auto driven by the defendant on the Lowell-Lawrence boulevard near Belle Grove.

LAST OF "BIG FOUR" TO GO

Lloyd George Outlasted All the Statesmen Who Guided Nations Through War

Greatest Political Confusion That Great Britain Has Known in Years

Rise of Lloyd George Adventure in Politics—His Remarkable Career

LONDON, Oct. 19, 6.08 p. m. (By the Associated Press.)—The resignation of Prime Minister Lloyd George was officially announced this evening.

The resignation of Viscount Peel, the secretary of state for India, also was announced.

The first announcement of the Lloyd George government's resignation was made by the Central News.

After a brief audience with King George, this afternoon, Mr. Lloyd George returned to Downing street, where he received a miners' delegation but according to Frank Hodges, who headed the delegation, Mr. Lloyd George said he could not consult with them as prime minister, since he had resigned.

Members of the miners' delegation said Mr. Lloyd George had told them the king had accepted his resignation.

Lloyd George outlasted all the statesmen who guided the great nations through the World war. In the turmoil of readjustment that followed that conflict, he kept his seat at the steering wheel when all around him were losing theirs.

The three men with whom he sat at Paris as the "big four" of the peace conference, long ago were toppled over. Premier Orlando of Italy was the first to go. His cabinet resigned in June, 1919. The following January, Clemenceau, the French Tiger, was cast aside. Two months later the senate of the United States refused for a second time to ratify the peace treaty of Woodrow Wilson had brought home from Versailles, and not long afterwards his party was beaten at the polls.

Outstanding World Figure

After all of the other three had been put aside in their countries, Lloyd George became probably the most outstanding figure among all the men of the world who were engaged in public affairs. His position, constantly in danger from a possible dropping away of one of the groups forming the coalition on which his government rested, was strengthened so far as history is concerned, after all the other war statesmen had gone, because it was he who acted as Great Britain's spokesman in the parleys last winter with

Continued to Page Five

CITY COUNCIL MEETING

Mayor Brown's Fourth Removal of Election Board Before Council Tonight

The city council, at its regular meeting tonight, will have before it Mayor Brown's fourth removals of the members of the original election commission, his reasons therefor and formal demands for public hearing by the board.

Counsel for the commission will not press the demands, however, in view of the cases now under advisement in the supreme court and it is not believed the council will take any action until after a decision has been given by Judge DeCourcy.

Considerable routine business will be transacted and the council will have

Continued to Page Five

November First Interest Begins

Old Lowell National Bank

Oldest Bank in Lowell.

GEN. PERSHING GREETS "BUDDIES" AT LEGION CONVENTION

Maj. Scott Says Gen. Forbes' Decision to Return to Washington Without Addressing Convention Followed Telephone Call From Washington—Declares Legion is "Dying Organization"—Last Blow When Harding Vetoed Bonus

NEW ORLEANS, Oct. 19.—(By the Associated Press) The fourth day of the national convention of the American Legion, was marked by the arrival of the commander of the American Expeditionary Forces, General John J. Pershing, who reached here today from Washington after a day spent in Atlanta, Ga.

The general, official dignity laid aside, leaped from the platform of his sleeping car ahead of his staff officers and grasped the hands of the "buddies" who had come to the station to meet him.

Tomorrow the Legion will select a successor to Hanford MacNider, national commander of the organization.

Says Legion "Dying"

Late last night, Major Hugh Scott, a medical officer, whose home is in Oklahoma City, Okla., and who is now serving as executive officer to Col. C. R. Forbes, director of the United States Veterans' bureau, told a representative of the Associated Press that Col. Forbes' decision to return to Washington followed a long distance telephone conversation with high officials in Washington, in close touch with the president.

Dr. Scott also told the Associated Press that he regarded the legion as a dying organization and that he believed that the last blow had been administered to it when President Harding vetoed the measure for adjusted compensation last summer.

Gen. Pershing to Speak

Alvin T. Owsley, head of the legion's commission on Americanization, appeared today to be the outstanding candidate for national commander. General Pershing was on the program as speaker before the convention today. Others included Rear Admiral Pickett Magruder, U.S.N., Brig. Gen. Eli K. Cole, U.S.M.C.; M. Badarau, representing the Rumanian veterans; G. J. C. Dyett, president of the Australian veterans and Captain William Appleby of the British legion.

With the adjusted compensation issues finally disposed of yesterday by a unanimous vote to fight on, the delegates settled down today to the fight for commander-in-chief.

every dollar saved!

Brings a Fortune One Dollar Nearer.

Interest Begins the 1st of the month on savings accounts

Middlesex Safe Deposit & Trust Co.
Merrimack St. Cor. Palmer St.
Lowell, Mass.

Lawlessness Reigns in Vladivostok

TOKIO, Oct. 19.—(By the Associated Press)—Lawlessness reigns in Vladivostok as the result of the approach of a victorious "red" army, official despatches say. The French consulate was attacked yesterday and foreigners have appealed to their governments for protection. The American consul has engaged as a refuge for Americans a building flying the American flag and guarded by the guns of an American cruiser.

Children's and Infants' Shop

Newly Located and Enlarged——Third Floor

COATS-DRESSES

Our Infants' and Children's Shop, in its larger space on our third floor is coming ahead fast because mothers are finding that this lively shop is filled with STYLE, QUALITY and VALUES and a large assortment of the newest things for girls 2 to 14 years.

The Bon Marché

DRY GOODS CO.

VISIT THIS BIGGER, BETTER, BUSIER STORE

Women's Glove Shop

STREET FLOOR

French Kid Gloves—12-button, in white and brown. Special at, pair **$4.50**

Chamois Suede Gloves—16-button, in beaver, tan and sand. Special at..... **$1.25**

Chamois Suede Gloves—16-button, with spear point, in colors, beige, beaver and new gray. Special at, pair **$1.75**

Strap Gauntlet Duplex Gloves—In all the new fall shades of beaver, tan, brown, champagne and light gray. Special at, pair..... **$1.25**

WRAPS -- COATS -- DRESSES

Our showing this season is creating widespread enthusiasm. With Our Enlarged Ready-to-Wear Shops we are able to show a variety equalled by few stores. Beautiful styles, combined with wonderful values, have made our business this season exceed anything we have ever done before.

The Best Wraps, Coats and Dresses in Lowell

POIRET TWILL **$25.00**

We have just received a big shipment of fine Poiret Twill Dresses in all the new styles, many with duvetyn trimming, sizes 16 to 46. All hand tailored Second Floor

Wonderful Dresses

SOMETHING NEW EVERY DAY

Every day New York sends its latest dresses full of individuality. Come here where you can get selection equalled by few stores in New England.

STYLE, QUALITY AND INDIVIDUALITY

Afternoon Dresses

Crepe Renie, Giverette, Satin Faced Canton, Poiret Twill, Velvet and Chinchilla Crepe

$25 $29.50 $35 $39.50 $49.50 $59.50 $69.50 $79.50 to $98.50

Our showing this season contains the largest assortment we have ever shown. EVERYONE WANTS THE NEW DRESSES.

—— SECOND FLOOR ——

Silk Dresses and Wool Dresses $15

We have made a big special at this price. Dresses made of Canton Crepe, Crepe de Chine and Twills, also Wool Crepe Dresses made to sell from $18.75 to $25.00.

—— SECOND FLOOR ——

BEAUTIFUL FUR-TRIMMED

WRAPS AND COATS

Beaver, Squirrel and Platinum Wolf Are the Most Fashionable Furs

$65 $75 $85 $98.50 $110 $125 to $189.50

MARVELLA, GENORA, FASHONA, LUSTROSA, VELERETTE AND ORMANDALE

The coats and wraps are beautiful and with the luxurious fur trimmings, they have reached the highest standard of style.

—— SECOND FLOOR ——

WRAPS AND COATS

$25 $35 $45 $55 $65

Wraps and coats made of quality materials, tailored the way we must have them made. Coats trimmed with beaver, squirrel, wolf, fox and self material.

NORMANDIE, BOLIVIA, FASHONA AND ORMANDALE

—— SECOND FLOOR ——

Misses' Fur Trimmed Coats

Lustrosa with Nutria

$47.50

Misses' coats made of lustrosa, the fine material used in coats that sell for $100. All crepe lined. The Biggest Value of the Year.

SECOND FLOOR

FASHONA COATS

$55.00

Women's coats with throw collars, all crepe lined, hand tailored, navy, brown and black, sizes 36 to 46. The best coats in the country for this price.

SECOND FLOOR

Women's and Children's Hosiery Shop

Rear Street Floor

WOMEN'S SILK AND WOOL SPORT HOSE—"Phoenix" make, in all the wanted color combinations for fall and winter wear, some plain, others with embroidered clox, semi fashioned and full fashioned. Priced from **$1.25 to $2.75 Pair**

CHILDREN'S SPORT HOSE—Ribbed wool, in brown heather mixtures. Priced **85¢ and $1.00**

Corset Shop Special

SPECIAL VALUE IN CORSETS $2.00

Made of heavy pink coutil, graduated front, clasp, wide elastic insert in skirts section, sizes 23 to 32.

—— SECOND FLOOR ——

WOMEN'S SCARFS

MEN'S FURNISHING SHOP

We have a wonderful assortment in all the popular shades and combinations. The materials are silk, fibre silk, wool and brushed wool. Priced from..... **$2.95 to $6.95**

STREET FLOOR

TRIMMING SHOP

STREET FLOOR

All-Over Spanish Laces—In black, brown, navy and tangerine. Priced ..... **$2.50 to $2.98 Yard**

Spanish Lace Flouncing—In black, brown and navy. Priced, Yard **$2.98**

Metal All-Over Lace—In black and silver and black and gold. Priced ..... **$5.98 Yard**

Lace Flouncings—Gold on white, gold and silver on black, and copper on black. Priced **$2.98, $3.98, $4.98 and $5.98 Yard**

Persian and Oriental Bandings—For trimmings and vestees. Priced ..... **$1.50 to $5.98 Yard**

Braid Tassels and Ornaments—Flat tops. Priced **50¢ to $2.98 Each**

Beaded Ornaments—With fringe. Priced....**$1.25 to $4.98**

Spangled Tunics—White, red, jade, turquoise and black. Priced ..... **$25.00 and $29.00 Each**

Gold and Silver Laces—For Bertha collars. Priced **$1.25, $1.50, $1.98 and $2.98 Yard**

Girdles—Suitable for dresses and fur coats. Priced **$1.50, $1.98, $2.98, $3.98 and $4.98**

Fancy Braids—All colors and gilt effects. Priced **19¢ to 50¢ Yard**

WOMEN'S AND CHILDREN'S KNIT UNDERWEAR SHOP

REAR STREET FLOOR

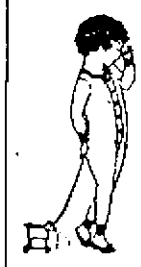

WOMEN'S UNION SUITS—Ribbed cotton, fleece lined, high neck, long sleeves, ankle length, Dutch neck, half sleeves, knee and ankle length, low neck, sleeveless, knee and ankle length, regular sizes, suit..... **$2.00**
Outsizes, suit **$2.25**

WOMEN'S UNION SUITS—Medium ribbed wool and cotton, high neck, long sleeves, ankle length, Dutch neck, half sleeves, ankle length, shell top, low neck, sleeveless, knee and ankle length, regular sizes, suit **$2.50**

WOMEN'S UNION SUITS—Heavy weight ribbed silk and wool, high neck, long sleeves, ankle length, Dutch neck, half sleeves, ankle length, regular sizes, suit **$3.50**
Outsizes, suit **$3.00**
Outsizes, suit **$4.00**

WOMEN'S VESTS AND PANTS—Ribbed silk and wool. Priced, garment, **$1.75, $2, $2.25**

WOMEN'S VESTS AND PANTS—Ribbed cotton and wool. Priced, garment, **$1.75, $2 $2.25**

WOMEN'S VESTS AND PANTS—Ribbed cotton, fleece lined. Priced, garment, **$1.00, $1.25**

CHILDREN'S UNION SUITS—Ribbed silk and wool. Priced, suit.... **$2.25 to $3.25**

CHILDREN'S UNION SUITS—Ribbed wool and cotton, high neck, long sleeves, ankle length, Dutch neck, half sleeves, ankle and knee length. Priced, suit ..... **$2.25 to $3.25**

BOYS' UNION SUITS—Ribbed wool and cotton. Priced **$2.25 to $3.00**

CHILDREN'S VESTS AND PANTS—Ribbed wool and cotton. Priced, gar. **$1.25**

CHILDREN'S VESTS AND PANTS—Ribbed silk and wool. Priced, garment, **$1.25 to $1.89**

CHILDREN'S VESTS AND PANTS—Ribbed cotton, fleece lined. Priced, garment ..... **50¢**

BOYS' AND GIRLS' UNION SUITS—Ribbed cotton, fleece lined, in white, peeler and gray, all sizes. Priced, suit **$1.00**

200 ARRESTED IN ROUNDUP

Wholesale Raids Follow Portland, Ore., Mayor's Declaration of I. W. W. Invasion

Said Thousands on Way to City to Participate in Waterfront Strike

PORTLAND, Ore., Oct. 19.—More than 200 men were under arrest here today following Mayor George L. Baker's declaration that Portland was threatened by an invasion of thousands of members of the Industrial Workers of the World, coming here to participate in the waterfront strike, and his orders to the police to round them up.

In wholesale raids in sections of the city where most of the dock workers reside 350 men were arrested. When they had been checked over 225, most of them believed to be members of the Marine Transport Industrial Union No. 51 of Portland were jailed on charges of vagrancy. The others were released.

William Ford, said to be head of the Portland I.W.W. organization, was among those arrested. He was released on $500 bail.

Two of the men arrested, according to the police, were identified as I.W.W. organizers from Chicago. Their names were given as Elmer Hanson and Swen Swanson. George Quinlaber, secretary of the Portland branch of the I.W.W., also was taken into custody.

Australia has more than 60 species of snakes, many venomous.

Sure Relief FOR INDIGESTION

6 BELL-ANS Hot water Sure Relief

BELL-ANS

25¢ and 75¢ Packages Everywhere

FOURTH DAY OF TEST

13 Horses, Survivors of 22 Starters, Leave Fort Ethan Allan for Jeffersonville

BURLINGTON, Vt., Oct. 19.—Thirteen horses, survivors of 22 starters last Monday, cantered out of the Fort Ethan Allen stables this morning for the run to Jeffersonville and return that constituted the fourth day's assignment of the 300 mile army endurance test. Major S, a grade Morgan gelding owned by the Morgan horse farm at Middlebury, was withdrawn at the last minute after an inspection showed that the animal was stiff and sore.

Only Gold Review, a thoroughbred, had a perfect time score up to today.

Horses Blown Off Roads

BURLINGTON, Vt., Oct. 19.—Through alternating blizzards and sunshine the horses that remain in running in the 1922 army endurance ride fought their way yesterday through the third day of the test. While three of the animals were disqualified and eliminated from the contest during the forenoon, 15 finished here last night apparently in good condition.

Yesterday's weather furnished the hardest feature of the day's work. During both morning and afternoon runs horses and riders were at intervals enveloped in blinding snowstorms, and the storms were accompanied by gales that literally blew horses off the road and caused at least one, Cragmore, to stumble and fall. The horse escaped serious injury.

Last night the horses remaining in the race were more than half way through their hard journey. While it was thought possible that all might not finish, today's run from this city to Jeffersonville and return being regarded as the hardest course of the ride, those horses that have survived to this point were looked upon as all possible winners.

Only one perfect time score was made yesterday. The honor went to the thoroughbred Gold Review, owned by the United States army remount service and ridden by Maj. J. M. Wainwright. All the others were over the minimum time of nine hours allowed by the conditions. Never in the history of these endurance rides has the 300 mile journey been covered in the minimum time of 45 hours, but if Gold Review succeeds in covering today's course in nine hours, it is probable that he will break all time records for the run.

The three horses eliminated yesterday morning were all of Arab blood, and all the property of W. R. Brown of Berlin, N. H. They were Sargen, a pure bred Arab stallion, pulled 18 miles out because of fatigue; Omar, a grade Arab, ruled out by the judges on the 12th mile because he threw a curb, and Fleuret, an Anglo-Arab, withdrawn in the eighth mile because of a badly filled hock.

M'NALLY TO TESTIFY

Man Who Accuses Wife of Murdering Twins to Take Stand Today

HAMMOND, Ind., Oct. 19.—Apparently enjoying humorous aspects of the proceedings, as much as the spectators who crowded the courtroom, Mrs. Hazel McNally, on trial charged with infanticide, waited today for the prosecution to present its star witness, her husband and accuser, who says the twins she disposed of last spring were actual babies and not dolls, as she claims.

Eleven witnesses testified yesterday, 10 that the twins were dolls, and one that they lived and breathed.

The defense indicated its intention to put Mrs. McNally on the stand to repeat her version.

According to Mrs. McNally, an operation two years prior to her marriage rendered her incapable of maternity.

All witnesses yesterday said Mrs. McNally kept the faces of the "twins" covered constantly, claiming their eyes were weak.

No trace of the missing twins, whether babies or dolls, has been found. Mrs. McNally said she destroyed them last April.

NEW SHOPMEN'S UNION

B. & M. Men Who Refused to Strike and New Employes From Organization

BOSTON, Oct. 19.—Organization of the "Mechanical Employes' Association of the Boston & Maine Railroad," comprising shopmen who remained loyal at the time of the strike, as well as men hired since July 1, was announced by the road today. Twenty-five locals, it was said, have been established throughout the system.

Rules and working agreements signed on Jan. 1 by the system federation of the shop crafts and the railroads have been abolished and new agreements are to be drawn up, the company's statement added.

FUNERALS

SUTTLE—The funeral services of Elsie E. Suttle, daughter of Mr. and Mrs. Percy E. Suttle, were held at the home of her parents, 8 East Bleachery street, yesterday afternoon, Rev. N. W. Matthews, pastor of the Gorham Street Primitive Methodist church, officiating. The flowers were numerous. Burial was in the family lot in the Edson cemetery, where the committal service was read by Rev. Mr. Matthews. The funeral was under the direction of Undertaker W. Herbert Blake.

MARSHALL—The funeral services of Mrs. Victoria L. Marshall were held yesterday afternoon at the Funeral church, 236 Westford street, Rev. James M. Craig, pastor emeritus of the First Presbyterian church, officiated. Burial was in the family lot in the Edson cemetery. The arrangements were in charge of Undertaker George W. Healey.

LEVESQUE—The funeral of George Levesque took place this morning from the home of his brother-in-law, Hermenegilde Lafamme, 225 Cheever st. Solemn high funeral mass was sung in St. Jean Baptiste church at 8 o'clock by Rev. Guillaume Ouellette, O.M.I., assisted by Very Rev. Eugene Turcotte, O.M.I., as deacon and Rev. A. Marion, O. M.I., as sub-deacon. The choir, under the direction of Rudolph Pepin, who also was the organist, sang the Gregorian chant. The soloists were Mrs. Marie Jacques, Miss Anna Martel and Wilfred Jacques. The bearers were Olivier Levesque, Ernest Levesque, Arthur Morin, Paul St. Jean, Adelard Corbeil and Ubald Ravette. There were many flowers. Burial took place in St. Joseph's cemetery where Very Rev. Fr. Turcotte read the committal prayers. Arrangements were in charge of Funeral Director Joseph Albert.

BOYLE—The host of happy playmates of little "Dona" Boyle on Humphrey street are in mourning today. The old familiar games of childhood no longer attract the active children of the neighborhood and sadness pervades the district all about the Boyle residence where tiny "Dona" used to greet her school companions and engage in popular pastimes. The shadow of sorrow that pervades the vicinity of 77 Humphrey street today followed the announcement this morning of the passing of "Dona" from life after a long battle with illness borne with unfailing courage for one of tender years. The young schoolgirl, whose death was announced at the time when schools were opening for the morning session, was well advanced in her studies, always persevering in her school work and had a large circle of youthful friends and playmates, who sincerely mourn her death. "Dona's" sunny disposition and friendly smiling face will be greatly missed in the Humphrey street residential neighborhood. The little one is survived by her father and mother, also five sisters, Mrs. Frederick Marlowe, Mary, Isabella, Alice and Pauline; also three brothers, James, Francis and Robert. The funeral services are to be announced lated. Miss Boyle was a member of the Children of Mary sodality, where she was very popular in all activities of the order. She was a constant attendant at St. Michael's church, always preparing for her church duties with infinite care. In her school activities, "Dona" had a high regard for promptness and perseverance, and her many friends who worked and played with her during school hours, sincerely mourn her passing.

FUNERAL NOTICES

HOLLAND—Died Oct. 17th, James E. Holland, husband of Mary A. (Dunfey) Holland. The funeral will take place Friday morning at 8 o'clock, from his home, 34 Second avenue. A funeral high mass will be sung at St. Columba's church at 9 o'clock. The burial will be in St. Patrick's cemetery, under the direction of Undertakers James F. O'Donnell & Sons.

WARD—Died Oct. 19th, James H. Ward, husband of Catherine (McEachern) Ward. The funeral will take place Saturday morning at 8 o'clock from his home, 58 Walnut street. A funeral high mass will be sung at St. Peter's church at 9 o'clock. The burial will be in St. Patrick's cemetery, under the direction of Undertakers James F. O'Donnell and Sons.

DUPRAS—The funeral of Mrs. Melina Dupras will take place Friday morning at 8 o'clock from her home, 49 Spring court. Solemn high funeral mass will be sung in Notre Dame de Lourdes' church at 9 o'clock. Friends are invited to attend. Burial will be in St. Joseph's cemetery. Arrangements in charge of Funeral Director Joseph Albert.

REQUIEM MASSES

COUNIHAN—First anniversary mass will be celebrated at St. Patrick's church Saturday at 8 o'clock for the eternal repose of the soul of Mrs. Mary Leahey Counihan, who died at Pawtucket, R. I., one year ago. Requested by her sister and brother, Miss Ella and Officer Jack Leahey.

DEATH

WARD—James H. Ward, a well known resident and an esteemed and devout attendant of St. Peter's church, died this morning at his home, 58 Walnut street. He leaves a wife, Mrs. Catherine (McEachern) Ward, and one daughter, Miss Mary E. Ward, a brother, Michael, and two sisters, Miss Bridget Ward, and Mrs. Mary E. Hackett.

CARD OF THANKS

We, the undersigned, wish to take this means of thanking our many relatives, friends and neighbors, who through their many deeds of kindness and beautiful floral offerings helped to lighten our sorrow in the recent loss of our darling Dorothy. We also wish to thank our neighbors for their helpfulness during her illness.

MR. and MRS. ALDEN PEABODY,
MR. JOHN CASHMAN and Family.

Mrs. "Babe" Ruth Injured in Auto Mishap

NEW YORK, Oct. 19.—Mrs. Helen Ruth, wife of "Babe" Ruth, Yankee home run star, was slightly injured, early today, when her husband's racer skidded into a tree on Pelham Parkway. She suffered a minor abrasion of the left hand and continued to her home in New York, after the injured hand was dressed by a surgeon from Fordham hospital.

Harding Praises Gov. Reilly of Porto Rico

WASHINGTON, Oct. 19.—Governor E. Mont Reily of Porto Rico, whose administration has been under repeated fire from various quarters is praised as a "thoroughly honest and highly patriotic man" in a letter said to have been written by President Harding and made public today by Carlos Marin Fernandez, a resident of the island territory.

Westmoreland, N. H., School Burned

WESTMORELAND, N. H., Oct. 19.—The high and grade school building in South Village, Westmoreland, was destroyed by fire this morning. The fire is believed to have caught from the furnace in the basement. The damage will probably exceed $5000, which is partially covered by insurance.

Snowfall in Suburban Communities

BOSTON, Oct. 19.—Commuters hurried to their offices today with tales of the season's first snowfall in several suburban communities. Boston shivered in a northwest gale that sent the official thermometer down to 28½ degrees at 7 o'clock this morning but rising temperatures were forecast by the weather bureau.

Urges Ratification of Tacna-Arica Pact

SANTIAGO, Chile, Oct. 19.—Secret meetings of the chamber of deputies held yesterday afternoon and evening were attended by the new foreign minister, Carlos Aldunate, who is understood to have made a strong plea in favor of unreserved ratification of the Tacna-Arica protocol.

Coolidge Predicts Republican Victory

NEW YORK, Oct. 19.—Vice President Calvin Coolidge who was in New York today, predicted that the republicans would hold both branches of congress in November.

CARD OF THANKS

We, the undersigned, wish to take this means of thanking our many relatives, friends and neighbors, who through their many deeds of kindness and floral offerings helped to lighten our sorrow in the recent loss of our beloved husband, father and brother. We wish especially to thank all the societies and clubs for their many kind acts and deeds.

MRS. MARGARET FINN and Family.
MARTIN FINN, JR., and Family.
ANTHONY FINN,
THOMAS FINN.

CARD OF THANKS

We, the undersigned, wish to take this means of thanking our many relatives, neighbors and friends, who through their many deeds of kindness and floral offerings helped to lighten our sorrow in the recent loss of our beloved wife, daughter and sister.

WM. A. GRAVELLE.
JOHN F. ALLEN, SR. and Family.

TRY A SUN CLASSIFIED AD

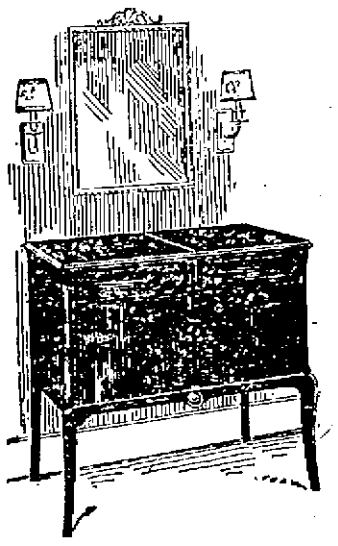

SPECIAL OFFER FOR FRIDAY and SATURDAY

$5.00 DOWN

and a purchase of records from our complete library brings you either the famous

Victor Victrola

— OR —

Console Franklin

A remarkable easy payment offer that will enable you to have a beautiful talking machine of the very latest design without the least strain on your pocketbook. The offer is particularly timely because it means that you may

Have the Music of the World For Your Halloween Party

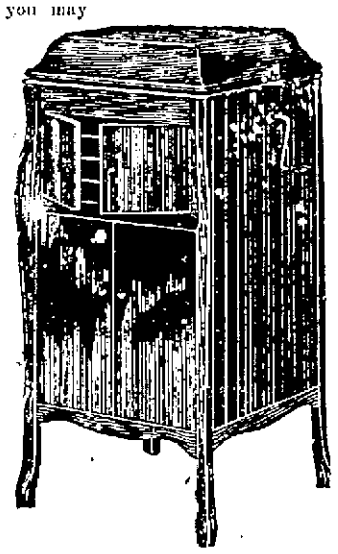

Both of these superb instruments are quality phonographs in every way—instruments such as can be depended upon to give you a lifetime of service, satisfaction and pride in ownership. For the exceedingly small cash outlay the one you select will be delivered at once.

CHOOSE FRIDAY OR SATURDAY!

AMONG THE SPLENDID NEW VICTOR RECORDS

18943 10-Inch D. F.	All Over Nothing at All	Duet with Orchestra
	I'll Stand Beneath Your Window Tonight and Whistle	Duet with Orchestra
18946 10-Inch D. F.	Chicago—Fox Trot	Paul Whiteman and his Orchestra
	Early in The Morning Blues—Fox Trot	The Virginians
18947 10-Inch D. F.	Sues—Fox Trot	Clyde Doerr and His Orchestra
	I Wish I Knew—Fox Trot	Clyde Doerr and His Orchestra
18949 10-Inch D. F.	You Remind Me of My Mother—Fox Trot	Paul Whiteman and His Orchestra
	I'll Build a Stairway to Paradise—Fox Trot	Paul Whiteman and His Orchestra
18934 10-Inch D. F.	Only a Smile	John Steele
	My Machree's Lullaby	Charles Harrison
18935 10-Inch D. F.	Dixie Highway	Aileen Stanley
	My Cradle Melody	Peerless Quartet

DAYLIGHT BASEMENT

Chalifoux's CORNER

FOR MACHINISTS

FOR THE FARMER

FOR SEAMEN

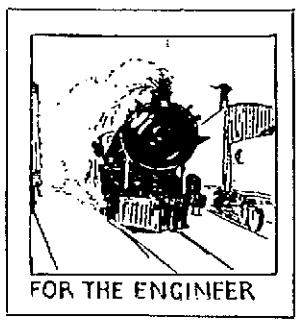

FOR THE ENGINEER

KROLL'S WORK CLOTHES

TRADE MARK

A. G. Pollard Co.

THE STORE FOR THRIFTY PEOPLE

This is "Kroll Overall Week"

Get YOUR pair at special prices

This is the week that Kroll Overalls are being sold at a special reduced price. For two days more, today and tomorrow, you can get these extra strong, fine fitting overalls at this special price, with a "new pair and dollar in cash" guarantee.

Kroll UNION MADE Overalls

Good looking work clothes attract attention. They indicate a neat, efficient workman. It pays to wear them. Kroll Overalls are the best that money can buy. They are made of the strongest dark blue denim and stitched with tough shoe thread. They outwear two or three pairs of cheap overalls and they always look neat and dressy.

GUARANTEE

a pocket stitching breaks. Test a pair at Kroll's risk.
a pocket stitching breaks. Test a pair of Kroll's risk.

SEE OUR WINDOW DISPLAY

— Made By —

The Kroll Company, Mfrs.

Boston, Mass.

Says Good Health Is a Habit

CLAIRE DUX

BY MARIAN HALE

When all women will map out their lives on a regular schedule and then develop the courage to stick to their programs we shall have a race of women to whom sickness is unknown, Claire Dux says.

This grand opera singer, who is an indefatigable worker and rarely takes a vacation, is just leaving New York for a six weeks' concert tour when she talked to me.

She was scheduled to go as far west as Oregon and as far south as Mexico and to do five concerts a week besides the traveling to fill in her time.

But she is all enthusiasm. Hard work is a tonic to her, and she hasn't a nerve in her body that she's conscious of. Health to her isn't a luxury, but a necessity.

Health Asset to Her

"A professional woman soon learns the value of health," she told me. "Sometimes the woman at home never quite learns how important it is because she can indulge in a little indisposition every now and then without affecting her standing or her salary.

"But the saleswoman who is listless and takes no interest makes no big sales. A woman attorney can't make a brilliant plea if she is down in the dumps or suffering from a headache. A singer can't give her best and thrill her audience if she isn't in the best of condition!

"So the professional woman learns to get hold of herself and keep in trim. Because the home woman doesn't have to make such an effort she is not likely to eliminate the things which cause her ill health. Instead of having to keep to the mark, she can slump occasionally if she likes.

Exercise Needed

"Nearly every professional woman I know of goes through her daily exercises and indulges in some sort of outdoor exercise. The first are necessary to retain her figure and her grace and the fresh air is necessary to keep up her 'pep.'

"Yet most of my friends who lead leisurely lives at home talk a great deal about reducing and exercising, but when it comes to the issue, they don't exert themselves because they don't have to.

"My vocal practice keeps me constantly at my breathing exercises, but I find time each day for a daily tramp and some dancing besides as a part of my health program.

"I don't say that professional women are naturally more energetic or that they have more character than home women, but their lives make them develop it or they fall behind.

"Good health is, I believe, the best habit a woman can form."

Hints to Home Decorators
by Luella Parsons

I REMEMBER my first attempt at amateur decorating. We had a seldom used back bedroom. We wanted to redecorate, but the work was put off and off—partly because of bother, partly because of cost.

I learned of Muralite. I found this Wall Finish could be had in powder form in any tint or color, ready for use when mixed with hot water.

I applied the Muralite right over the faded paper, doing the work myself. Goodness me! My neighbors found it hard to believe that the Muraliting had cost less than two dollars.

You, too, can have beautiful walls at little cost. Muralite can be applied over plaster, wall board, painted wall, burlap or tightly pasted plain paper.

Made by M. EWING FOX COMPANY
New York and Chicago

A PAIL · A BRUSH · HOT WATER · AND
MURALITE
MAKES A PERFECT WALL FINISH
ADAMS HARDWARE & PAINT CO.
351 Middlesex St., Lowell.

STOMACH BAD !! MEALS SOUR OR LAY UNDIGESTED

Instantly! End Flatulence, Gas, Heartburn, Indigestion

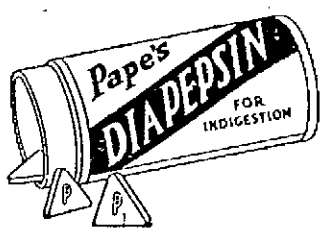

Chew a few! Stomach fine!

So pleasant, so inexpensive, so quick to settle an upset stomach. The moment "Pape's Diapepsin" reaches the stomach all pain and distress from indigestion or a sour, gassy stomach vanish.

Millions know its magic. All druggists recommend this harmless stomach corrective.—Adv.

PLAN PUBLIC REVIEW AND FIELD DAY

Plans for a public review and field day by the members of Battery B were made at a meeting of the battery last Tuesday evening. The event will be staged Armistice day, either on the South common or the Fair grounds. The following committees were appointed to make further arrangements:

General committee—Capt. George J. Faneuf, First Lieut. George W. Emsley, Second Lieut. Harry Jerome, Private J. Robert Johnson, Corp. John D. Stewart, Sergt. Walter P. Mitchell, Private Jean J. Bellefeuille, Sergt. Jefferson Howard, Sergt. Richard Chadwick.

Finance committee—Sergt. Richard Chadwick, chairman; Private Arthur Fournier, Chief Mechanic Harry H. Hale, Privates George W. Pearsall, Paul Archibald and Thomas Lannon.

Invitation committee—Capt. Faneuf, chairman; Lieut. Emsley, Lieut. Jerome, Privates Otto Huntley, Edward Fitzgerald and Vallerund.

Publicity committee—Lieut. Jerome, chairman; Private John M. King, Corp. Raymond A. Richards, Sergt. John H. Hudge, Private James E. McNamara and Corp. Harold Judge.

Athletic committee—Private J. Robert Johnson, chairman; Private William Conlon, Sergt. Bernard F. Brady, Wagoner George H. Stacy, Supply Sergt. Jefferson Howard and Sergt. William J. Chell.

Prize committee—Lieut. George W. Emsley, chairman; Sergt. Cyprien Desmarais, Capt. Delbert P. Wilson, Sergt. John H. Judge, Private James E. McNamara, Private Henry T. Harvey and Corp. John D. Stewart.

Printing committee—Private Jean J. Bellefeuille, chairman; Privates Gordon S. Streeter and Frank Liberty, Corporals Joseph W. Rocheleau and Delbert P. Wilson and Private Edward Shanley.

Park committee—Stable Sergt. Walter P. Mitchell, chairman; Privates Albert Skelton, Jr., Alfred H. Durgin, Saddler Elphege Gauthier and Bugler Gustavus W. Sponholtz.

Music committee—Capt. John O. Stewart, chairman; Corp. Norman G. Drysdale, Bugler William H. Coleman, Corp. David W. Dabson, Privates Hector D. Chenelle and William Fernley.

MACKEREL OR BLUEFISH BAKED WITH TOMATOES

By BERTHA E. SHAPLEIGH
Of Columbia University

All dark fish, as mackerel, herring, bluefish or carp, are rich in fat, and while they are always delicious when well boiled the cooking may be varied. The following is a good recipe:

2 large mackerel or
1 bluefish
6 strips bacon or 3 tablespoons butter
4 tomatoes peeled and cut in pieces
1 onion thinly sliced
1 cup water
½ teaspoon salt
1 teaspoon paprika or a little pepper
3 tablespoons chopped parsley

In a baking pan, preferably granite, not tin, place three strips bacon and one-half the onion. The fish may be split or left whole. After thoroughly cleaning, place on the bacon.

Over it sprinkle salt, paprika, the remaining slices of onion and bacon, the tomatoes and water.

Place in a moderately hot oven and cook 35 minutes. Remove to a platter, sprinkle the parsley over, and serve the gravy and vegetables around the fish.

OUT OUR WAY

THE LITERARY BUG BITES THE "MAJOR"

AMUSEMENT NOTES

(By the Theatres Own Press Agents)

B. F. KEITH'S THEATRE

It is one punch after another, with the big bill at the B. F. Keith theatre, this week, having its climax in the sprightly, well acted comedy, "Almost Single," which Julia Nash and C. H. O'Donnell are giving. It is very hard to determine just what act of the bill creates the most interest, but the rube comedy of Blanche and Jimmie Creighton, and "The Dream of the Moving Man" by The Briants are both of the very first quality. However, Muriel Morgan and Louise Binder are decidedly fetching young women, and Mazie Lunette, the aerialist, gives an act which has no equal on the boards today. Then, there are Boudini & Bernard, accordionists, and the Faden trio of singers and comedians.

RIALTO THEATRE

In the return engagement of "Way Down East," which opened a two-day showing at the Rialto theatre yesterday afternoon Richard Barthelmess and Lillian Gish again endeared themselves to the hearts of a capacity audience. Their wonderful acting all through the production, particularly in the great ice jam is one of the best accomplishments of the modern screen.

The story, arranged for the screen by D. W. Griffith, is one of Puritanical old New England in which an innocent girl suffers, through the wagging tongues of village gossip. It is filled with tense dramatic scenes and mother love and pictures a New England countryside at its best and worst, beautiful summer and a terrible winter. The old country dances and home life are also brought out to perfection. The picture will be shown at the Rialto today for the last time.

OPERA HOUSE

Manager Schaake sure did make a ten-strike in securing the services for the week of the big Marcus Musical show of 1922. Nothing quite as good as it has been shown in Lowell in ten years. Boston many times has paid $2 prices to see a production no better. It has everything to make it good. The girls are pretty and smart. The comedians are as funny as can be, and the scenic effects and wardrobe more extensive than local patrons have enjoyed in many seasons. Turn-away crowds have witnessed every performance up to date. Order your tickets in advance.

THE STRAND

An event of exceptional interest in picture entertainment is scheduled for appearance on the Strand screen for the last three days of the week, starting with matinee today. "For Big Stakes," with Tom Mix heading the cast, is the new hair-raising film creation that will meet with the approval of all who like he-man stories of the west. There are many copyists of the Mix productions, but only one original—that's Tom himself. Many of the scenes in his newest picture have more varied action and swifter bursts of gripping drama than have been found in any of his former screen efforts. Everyone ought to know what that means in vigorous, gripping action. If you don't care for thrills, stay away. If you do, don't miss it.

Gladys Brockwell, Stuart Holmes, Mahlon Hamilton, Edna Murphy and others of screen note are to appear in "Paid Back," one of the most recent dramatic creations from filmland. It's a present-day drama that treats in a bold and highly interesting way of things concerning present-day society. It has all of the elements found in a high-grade photoplay.

Gas produced from sewage is being used to run engines at the sewage disposal plant of Birmingham, England.

LOWELL GAS METERS

The Lowell Gas Meters, an organization of employes of the Lowell Gas Co., held its second monthly meeting in the distribution office in the School street building last night. The Gas Meters were formed some time ago for educational purposes and in pursuance of this purpose W. T. Pease of the Rand Manufacturing Co., spoke last night on "Hot Water Through Storage and Instantaneous Systems." About 50 members were present.

DOCTOR ORDERED WOMAN OBEYED

Took Lydia E. Pinkham's Vegetable Compound and is Now Well

Chicago, Illinois.—"You surely gave women one good medicine when you put Lydia E. Pinkham's Vegetable Compound on the market. After I had my baby I was all run down and so nervous it kept me from gaining. My doctor did everything he could to build me up, then he ordered me to take Lydia E. Pinkham's Vegetable Compound with his medicine and I am now a new woman. I have had three children and they are all Lydia E. Pinkham babies. I have recommended your medicine to several friends and they speak highly of it. You are certainly doing good work in this world."—Mrs. ADRITH TOMSHECK, 10557 Wabash Ave., Chicago, Illinois.

There is nothing very strange about the doctor directing Mrs. Tomsheck to take Lydia E. Pinkham's Vegetable Compound. There are many physicians who do recommend it and highly appreciate its value.

Women who are nervous, run down, and suffering from women's ailments should give this well-known root and herb medicine a trial. Mrs. Tomsheck's experience should guide you towards health.

Cuticura Soap
AND OINTMENT
Clear the Skin

Soap, Ointment, Talcum, 25c everywhere. For samples address: Cuticura Laboratories, Dept. T, Malden, Mass.

Syrup Pepsin Helps Nature Give Relief

Try it when a Laxative is needed and see the wonderful results.

IT is not necessary to take a violent physic for so simple an ailment as constipation. Yet many thoughtless parents give mercury in the form of calomel, and coal-tar in the form of phenol when a natural vegetable compound like Dr. Caldwell's Syrup Pepsin will do the work equally well and without danger. People should realize that mercury may salivate and in certain conditions loosen the teeth; that phenolphthalein, by whatever name known and however disguised in candy, may cause dermatitis and other skin eruptions; that salt waters and powders may concentrate the blood, dry up the skin and cause lassitude.

You can take Dr. Caldwell's Syrup Pepsin yourself or give it to a babe in arms, as thousands of mothers do every day, with the confidence that it is the safest and best medicine you can use for constipation and such complaints. A teaspoonful will relieve you over night even if the constipation has been chronic for years. Dr. Caldwell's Syrup Pepsin is a compound of Egyptian senna and pepsin with pleasant-tasting aromatics, and does not cramp or gripe. Every druggist handles it, and bottles are so generous that the cost amounts to only about a cent a dose. You buy it with the understanding that if it does not do as claimed your money will be refunded. The names of all the ingredients are on the package.

Mrs. A. Arceneaux of Orange, Texas, suffered from constipation for six years and found no relief until she took Dr. Caldwell's Syrup Pepsin; and Mrs. Gus Anderson of Bull, Kans., corrected her bowel trouble so that she now eats and sleeps normally. Bring a bottle of Dr. Caldwell's Syrup Pepsin into your own home and let the family use it for constipation, biliousness, wind, gas, headaches, flatulency, and to break up fevers and colds.

ANY FAMILY MAY TRY IT FREE

Thousands of parents are asking themselves, "Where can I find a trustworthy laxative that anyone in the family can use when constipated?" I urge you to try Syrup Pepsin. I will gladly provide a liberal free sample bottle, sufficient for an adequate test. Write me where to send it. Address Dr. W. B. Caldwell, 615 Washington St., Monticello, Illinois. Do it now!

TAKE DR. CALDWELL'S SYRUP PEPSIN
The family laxative

Blackheads Go Quick By This Simple Method

Blackheads—big ones or little ones—soft ones or hard ones—on any part of the body, go quick by a simple method that just dissolves them. To do this get about two ounces of calonite powder from your druggist—sprinkle a little on a hot, wet cloth—rub over the blackheads briskly for a few seconds—and wash off. You'll wonder where the blackheads have gone. Pinching and squeezing blackheads only open the pores of the skin and leave them large and unsightly—while the simple application of calonite powder and the water dissolve them right out, leaving the skin soft and the pores in their natural condition.—Adv.

PLAY FOOTBALL ON CRUTCHES

These little invalids at St. Martin's Home, Pyrford, England, believe they're entitled to the fun of football as well as their sound brothers. And they play a good game.

THE GAGNON COMPANY
HOME OF THE GREATEST VALUES

READY TOMORROW

400 New Hats in a Special Sale

—YOUR CHOICE—

$5

Values Worth $7.50 and $8.50

A splendid group specially selected for this event. An almost unlimited variety of styles; large, medium, small shapes in the newest colors and materials. Hats for sport wear, hats for dress wear, hats for in between occasions.

Plenty of black hats, in matronly or youthful styles. Some plain, others with daring touches of color.

Also included are many of the fashionable and most wanted turbans of silver and rich allover brocade combined with panne velvet, fur and ornaments.

A Hat Sale You Can't Afford to Miss, if You Want the Best $5 Hat You've Ever Had

STREET FLOOR

CONVICTED OF MURDER

Mrs. Giberson Found Guilty of Slaying Husband While He Slept

TOMS RIVER, N. J., Oct. 19.—Mrs. Ivy Giberson was found guilty last night of the murder of her husband, William F. Giberson, in Lakehurst, Aug. 14, and was immediately sentenced to life imprisonment.

Mrs. Giberson received the verdict, guilty of murder in the first degree, without emotion, and when the sentence was imposed she kept her calm demeanor as she had done throughout the trial.

Her son, Joseph Richmond, and her brother were in the court room when the jury brought in the verdict after more than four hours' deliberation.

With a dramatic flourish the case went to the jury late yesterday.

The flourish came just before the charging of the jury.

Springing a surprise on the courtroom, Prosecutor Jayne produced the blood-stained pillow on which Giberson's head rested the night he was slain in bed. In the pillow was an outline, in grease and grime, of a pistol.

Then Mr. Jayne produced the pistol with which the state claimed the crime was committed and which it asserted Mrs. Giberson had hidden in an outhouse before binding herself and announcing, when discovered, that her husband had been slain by robbers—a story which the prosecutor defined as a "Mutt and Jeff fairy tale."

City Council Meeting

Continued from Page One

presented to it a petition, signed by 150 residents of Belvidere and the Oaklands, asking for a new fire house in that district. The petition has been in circulation for some little time and has been filed with the city clerk by Charles S. Proctor. The drive for a fire house was instituted by the Oaklands Improvement association and has been in charge of a committee headed by Judge Stanley E. Qua.

Under the provisions of the new zoning ordinance, persons who desire to erect and conduct business enterprises in restricted residential districts, must have their building permits approved by the city council and four such, asking for buildings in Lundberg street, Fairmount street, E street and Mammoth road with come up for consideration.

Radio Broadcasts

STATION WGI, MEDFORD HILLSIDE

3 p. m.—News items. Musical program.
6 p. m.—Market reports.
6.30 p. m.—Police reports, early sports, late news.
9 p. m.—Concert by Mme. Antoinette Szumowska, piano; Charles Bennett, baritone; Laura Littlefield, soprano; Mrs. Dudley Pitts, piano; Francis Snow, piano.

STATION WGY, SCHENECTADY

6 p. m. Produce and stock market quotations; news bulletins.
7.45 p. m.—Concert program.

STATION WBZ, SPRINGFIELD

7.30 p. m.—Bedtime story. Farmers produce market report. News from farm and home.
8 p. m.—Vocal recital by Jane Tuble.

STATION KDKA, PITTSBURG

7 p. m.—Weekly letter. Industrial report. Late news and other features.
8 p. m.—Bedtime story and special addresses.
9 p. m.—Concert program.
9.55 p. m.—Time signals.

STATION KYW, CHICAGO

5.15 p. m.—News and final markets.
7.15 p. m.—A story for children.
8 p. m.—Musical program.
9 p. m.—News and sports.
9.05 p. m.—Special features as announced by radiophone.

STATION WJZ, NEWARK

5.30 p. m.—Reports and prices on farm products, weather reports and maritime news; musical program.
7 p. m.—Bedtime story.
8.30 p. m.—Closing prices of stocks, bonds, grain, coffee and sugar; health
9.55 p. m.—Time signals.
10 p. m.—Musical program.

STATION WNAC, BOSTON

4 p. m.—Dance music, selections on player-piano and phonograph.
7 p. m.—Bedtime story; selections by Miss Ilena P. Hadley, soprano; Miss Miriam Bunson, contralto; Francis Hagar, piano.

REILLY CAMPAIGN IN FULL SWING

James C Reilly's campaign for district attorney is now in full swing. The task of organizing in the various sections of this large district has been completed and from now on, Assistant District Attorney Reilly will be a busy man.

In the lower east end of the county, embracing Malden, Wakefield, Melrose, Melrose Highlands, Everett and Medford, Maurice Flynn, a very prominent attorney in Malden has been put in charge of Mr. Reilly's campaign. Mr. Flynn, let it be said, handled Lieut. Governor Fuller's first campaign, and is generally recognized as a very capable man, well liked and highly esteemed.

He has completed arrangements for meetings and rallies in his end of the district, and Tuesday Mr. Reilly held several well arranged and enthusiastic meetings in Everett and Malden. In the evening he was in Newton.

In the lower west end of the county, Mr. Reilly's campaign is in the hands of two distinct campaign committees. He has gathered about himself, probably the most powerful and most prominent republican committee ever organized in the support of any man of the opposite party affiliation. This committee is headed by Stoughton Bell of Cambridge, one of the most influential and prominent men interested in better government in Cambridge. He has with him such men as Ex-Justice Frederick Chase of the superior court of Concord, Judge Prescott Keyes, Honorable Samuel Powers, ex-congressman; Samuel Hoar of Concord and Col. Stevens of Newton, former member of the governor's staff; ex-District Justice Almy of Cambridge, and Henry Warner, ex-referee in bankruptcy of Lincoln; Frederick N. Weir, ex-district attorney of Lowell and Endicott P. Saltonstall, the present district attorney, and many others of similar high grade type.

The democratic committee is headed by Mayor Quinn of Cambridge, with Mayor Golden of Woburn, Hon. John J. Mitchell, ex-collector of internal revenue of Marlboro; John McCarthy, the leading democrat of Somerville. These committees are arranging rallies, handling and distributing literature, obtaining endorsements and effecting organizations in every city and town in their end of the district.

Mr. Reilly has already started on the itinerary as laid out by these various committees. Yesterday he was in Somerville and Framingham, but returned last evening to speak at the banquet of the state convention of the police. Today he will address a rally at Waltham in company with Mr. Saltonstall, the district attorney. Friday of this week, he will speak in Hopkinton, Ashland, and at a big rally in Natick. Saturday, with Mr. Saltonstall, he will speak at a rally at Woburn, where the two committees (democratic and republican) have joined to effect a mutual purpose. In Woburn, Mayor Golden, Ex-Mayor Johnson, District Attorney Saltonstall and Mr. Reilly will address this meeting.

A very attractive, as well as a convincing pamphlet outlining the reasons why Mr. Reilly's candidacy should appeal irrespective of party, to the people of Middlesex county, has been prepared and will be widely circulated throughout the county. The various committees in their particular districts are handling this matter.

In Concord, for example, the entire town has been circularized. In the city of Cambridge this pamphlet is being distributed with an inclosure, a personal letter of recommendation of Ex-Justice Almy.

The local end of the county, comprising Lowell and surrounding towns, has been organized. A strong corp of speakers of republicans and democrats are all ready to turn heavy guns on Mr. Reading. A series of rallies in Tyngsboro, Dracut, Billerica, Chelmsford, Westford and Wilmington will be staged within the next two weeks. The women have a distinct and separate organization of their own and promise to outdo the men in the effectiveness of their work.

TRAFFIC OFFICER IN SPOTLIGHT

BOSTON, Oct. 19.—Boston policemen on night traffic duty will be in the spotlight. At Tremont and School streets, two lights with reflectors have been attached to buildings on opposite corners and so trained that they shine down on the office regulating traffic.

Hitherto darkness has been a dangerous enemy to the safety of the traffic man, since automobilists were accustomed to mistake him for a jay walker or not see him at all. It is the intention of Captain Hoppe to have similar lighting effects erected on other busy corners of the city. The practice has been adopted in Brookline with an amazing decrease in accidents to patrolmen on night duty.

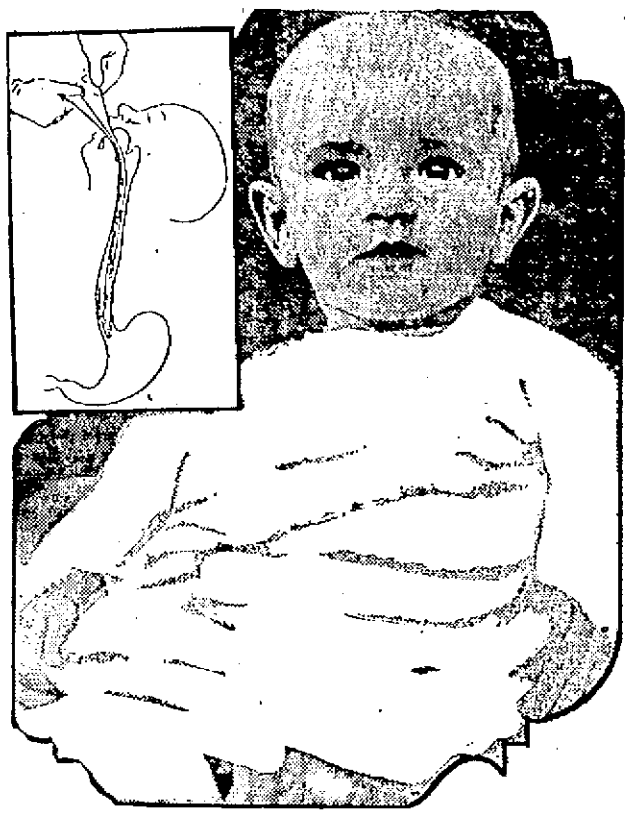

PINS? HE SWALLOWS 'EM!

Mac Ashbill, Jr., has won considerable note in Atlanta, Ga., by swallowing a safety pin—an open one. Thereby he gave local doctors a chance to perform the remarkable feat of first closing the pin, then removing it from the neck of his stomach. The child's coughing turned the pin point downward, threatening to puncture his stomach with fatal results. The child was not in pain during the operation. Inset shows how it was done.

ANNUAL MEETING TODAY

Missionary Alliance Holds Interesting Sessions at Eliot Union Church

Representatives from approximately 40 churches in many cities and towns in Middlesex and Essex counties came to Lowell today for the annual meeting of the Andover and Woburn alliance of the Women's Home Missionary association of Congregational churches. Sessions were held morning and afternoon at the Eliot Union church and during the noon hour dinner was served by women of the hostess church.

During a business meeting this forenoon, Mrs. John V. Holt of Andover was re-elected president of the alliance for the ensuing year. With her the following officers will serve: Vice presidents, Mrs. John W. White of Wakefield, Mrs. Charles E. Miller of Medford, Mrs. William B. Tuthill of Lowell, Mrs. E. Victor Bigelow of Andover, Miss Madeline Nowell of Lexington and Mrs. Andrew Patterson of Malden; secretary, Miss Maria Mack, Lowell; treasurer, Miss Edith J. Sweatt, of Winchester; missionary secretary, Mrs. Edward S. Gould of Lawrence; junior secretary, Miss Ethelwyn Wallace of Melrose, assistant, Miss Myrtle Foster of Wakefield.

This afternoon's program was opened with prayer by Rev. William B. Tutbill, pastor of the Eliot church and included an address of welcome by Mrs. Samuel H. Thompson and addresses by Mrs. Mabel Badger of Boston, Miss Ona Evans of Boston, Rev. William S. Anderson of Montague and Mrs. Butler Wilson of Boston. There also were solos by Mrs. Paul Perkins.

Clouatre and the Pay Roll

Continued from Page One

the matter, he said there was nothing in the city charter to prevent Mr. Clouatre from holding both positions involved, provided that his place on the election commission was only temporary. He said his secretary would be entitled to some compensation as a member of the commission, but probably would waive it.

The budget commission this week received only one payroll from the elections department, signed and approved by J. Omer Allard, clerk of the original commission. Last week two payrolls appeared, one signed by the original board and another by the temporary board. To avoid a controversy, employes of the department were paid under authorization of the mayor from a pay sheet that did not contain an approval stamp of either commission.

Last of "Big Four" to Go

Continued from Page One

the rebellious Irish leaders—parleys which led to the creation of the Free State and peace after 700 years of strife between England and Erin.

The rise of Lloyd George was an adventure in politics filled with as much romance as the lives of those famous Americans who, as the school books say, came up from log cabins to the White House.

He was born in Manchester, England, Jan. 17, 1863. His father, a Unitarian schoolmaster, died when David was an infant, and the child was adopted by an uncle, Richard Lloyd, a Welsh shoemaker and lay preacher. With only a limited education, David went into a law office in the little town in North Wales where he lived with his uncle. Then he married and soon dived into politics.

For 18 years he was a liberal member of parliament, representing Carnarvon. Then came a rapid rise to fame. His ascent to a place among the mighty began in 1908, when Asquith became prime minister. The little Welshman with the sparkling eyes entered the cabinet as chancellor of the exchequer. The next year in the great "budget battle" he routed the once powerful house of lords. His achievement in this fight was called "the first victory against the privileged citadel of wealth in the modern world." With the coming on of the war, Lloyd George convulsed the country by introducing drastic reforms in taxation which put new burdens on the wealthy classes and confiscated part of the unearned increment of land.

Mobilized Industrial Resources

In the dark hours of 1916, when England was threatened with strikes, at a time when Germany was scoring heavy successes on the western front, Lloyd George left the chancellorship of the exchequer to become minister of munitions and "with no other equipment than a private secretary and an office table, staked his reputation and his future on mobilizing the industrial resources of the nation before it was too late."

In this tremendous task he succeeded and so when Kitchener of Khartoum was lost at sea, the Welshman took his place as secretary of state for war. With Sir Eric Geddes, he pitched into the work of reorganizing the railway system supporting the British armies in France. Then, on Dec. 6, 1916, he was called to the premiership.

Almost immediately he substituted a small compact war cabinet for the larger and more unwieldly ministry that had gone.

Under the war he turned the industries of Great Britain into vast munitions factories, raised an army of 6,600,000 men and organized 5,000,000 war workers. He provided for construction of four million tons of shipping, transferred the big estates into truck gardens, and hospitals for recuperation and enforced conscription on a proud and free people. He followed up the collapse of Russia and the Italian debacle at Caporetto by rushing British troops to Siberia and Italy. He helped make it possible for the United States to transport 2,000,000 soldiers to the western front, and he was a big factor in the appointment of Marshal Foch as generalissimo of all the allied forces.

Notable Part in War and Peace

He took as notable a part in the conclusion of peace as he had taken in the winning of the war. When the armistice negotiations were concluded at Versailles, he was there.

Even during the peace conference and almost daily for the next three years, the Irish question gave Lloyd George great anxiety. He had favored home rule and had sought to reconcile the Ulsterites and Sinn Feiners but his efforts to this end were futile. He gained the bitter hatred of some and the admiration of others when conditions in Ireland grew so serious that he decided to deal with the situation in a military way, and send the Black and Tans into that troubled country. He took the position that whatever freedom Ireland received, she would have to remain within the empire, and in this, too, he had his way.

Great Friend of Poor

In the appraisal of admirers, Lloyd George was frequently credited with having "always given to the poor and oppressed the first place in his heart."

It was frequently said of him that no statement ever changed his mind on important questions as many times. By some he was regarded as an opportunist, who switched his position with great speed and dexterity whenever the band wagon seemed to turn in an unexpected direction. Nobody could ever tell what he was going to do next.

Personally, he was always a popular figure, and not even the Prince of Wales was photographed for the newspapers and magazines more often than the little Welshman who bore the title of prime minister.

Death Blow to Premier

LONDON, Oct. 19.—(By the Associated Press) The Lloyd George coalition received its death blow at the hands of the conservative party, when the conservative members of the house of commons and government ministers at their meeting in the Carlton club voted by 186 to 87 to appeal to the country as the conservative party. This creates a situation of the greatest political confusion and uncertainty the country has known for many years.

The next move certain to be made will be the resignation of Austen Chamberlain and his associates, Lord Balfour and Lord Birkenhead from the cabinet. It is expected Prime Minister Lloyd George will then present his resignation to the king and advise his majesty to summon a conservative leader to form a government.

Bonar Law May Be Named

This course would be taken because the conservatives have the largest number of members in the house of commons.

The conservative leader expected to be picked for the task is either Andrew Bonar Law, or the Earl of Derby.

Announcement of the vote of the conservatives was preceded by reports from the Carlton club that Austen Chamberlain's statement had failed to satisfy the meeting and that Andrew Bonar Law had spoken in favor of maintaining the independence of the conservative party. Mr. Bonar Law's speech was said to have had a great influence upon the meeting.

The life of the new conservative ministry will probably be very brief, according to present forecasts and a general election is expected swiftly to follow its formation.

Profound Puzzle

The party lines upon which the election will be fought present a profound puzzle. One suggestion is that Lloyd George may form a center party in which he could count upon Austen Chamberlain and Lord Birkenhead, and perhaps Lord Balfour, the three cabinet members whose adherence to him has been repudiated by today's conference.

This new party, it is suggested would probably command the support of a goodly proportion of the conservatives who stood by the coalition, and also of the coalition liberals. This formation might put the labor party in the position of the chief opposition party.

The possibility that Lloyd George will try to return to the leadership of the liberals is not to be overlooked, either.

Mr. Bonnar Law's friends question whether his health will permit him to take office, even for a short time. Lord Derby seems the most probable alternative selection for prime minister, although it is suggested that Lord Curzon who gained greatly in prestige by his work in the recent near east negotiations and is believed to have been a lukewarm coalitionist, might be summoned to form a government.

Today's vote, it is forecast, will be proclaimed as a great victory by the "die-hards" group of conservatives in parliament who for several months past have been advocating the withdrawal of the party from the coalition and its resumption of its normal party organization.

Motion by Col. Pretyman

The vote of the conservatives at the Carlton club was taken on a motion by Colonel Pretyman, unionist member for the Chelmsford division of Essex which read:

"Resolved: That this meeting of conservative members of the house of commons declares its opinion that the conservative party while willing to co-operate with the coalition liberals, should fight the election as an independent party with its own leader and its own program."

Two events of yesterday are considered to have contributed largely to today's decision. One was the result of the Newport election, which insofar as it was any test, confirmed the belief of the "die-hards" that the conservatives going into the election as a party, could sweep the country.

The second was the decision of the committee of the unionist organization to hold an emergency meeting to consider the course of the party, because of the feeling that today's caucus, composed solely of the coalition members of the party in the house of commons with such of the members of the house of lords as were cabinet members, had no right to assume to decide the future for the whole party.

To Carry Out Treaty With Ireland

If the conservatives control the next parliament they may be depended upon, it is considered, to carry out the treaty made with Ireland by the Lloyd George government. That this would be done, was stated by the Marquis of Salisbury in his speech last Monday.

The general results of today's collapse of the coalition promises to be, after a period of upheaval, the length of which is difficult to predict, the reversion of Great Britain to the traditional system of government on strict party lines.

There were some heated scenes inside the Carlton club, because although the Carlton is the headquarters of the conservative party, only those conservative members of the house of commons who had supported the coalition, together with the members of the house of lords who are members of the cabinet, were invited to today's meeting.

Chamberlain Urges Unity

Austen Chamberlain, the government leader in the house, addressed the meeting first.

He spoke strongly along the lines of his recent Birmingham speech, appealing for the unity of the party he supported along the lines of the policy suggested by its leaders.

Stanley Baldwin, president of the board of trade, who leads the conservative members of the cabinet opposing Mr. Chamberlain and Colonel Pretyman opposed the continuance of the coalition. They suggested a decision should be postponed until the meeting of the Unionist association. Sir Henry Craig, Scotch unionist, also opposed an immediate decision in support of the coalition.

One of those who attended the meeting said that Mr. Chamberlain was given a patient hearing but that his position was plainly unpopular.

Lord Balfour spoke in support of the government leader.

Mr. Bonar Law's plea for preventing the breaking up of the party is said to have made a profound impression.

"Mr. Chamberlain says the best way to defeat the labor menace is to continue the coalition with the liberals," he is quoted as having said. "I say the best way is to maintain the party absolutely independent, and you will defeat the labor menace in the end. Otherwise you will split the party just as the liberals are split."

BRIDAL VEIL FLOUR

THE MEAT OF THE WHEAT

Try it and you'll buy it—always. It's superior to the rest. Made from the highest grade of wheat obtainable, with over half a century of milling experience.

If better flour could be milled we would mill it.

Your Grandmother Used It.

196 LBS. OF PURITY

FRANK W. FOYE CO., Wholesale Distributors
984-988 Gorham St., Lowell, Mass. Tel. 3895

Middlesex Market

531 MIDDLESEX ST. NEAR DEPOT

You Will See the Live Owl in the Window

SPECIALS for FRIDAY and SATURDAY

Special Spare Ribs, lb.	10¢
First Rib Cut Beef, lb.	19¢
Roast Pork, light, lb.	23¢
Fresh Fowl, lb.	32¢
Legs Fall Lamb, lb.	23¢

McOSKER & HIGGINS

WHEN

You buy Coffee at Nichols & Co., you buy Coffee that is roasted fresh every day.

Capital Coffee Lb.	40¢
Crescent Coffee Lb.	35¢
Arbor Coffee Lb.	30¢
Stick Cinnamon Lb.	55¢

NICHOLS & CO.

31 JOHN STREET

FRIDAY at SAUNDERS

HARVEST SALE NOW GOING ON

BRODERICK'S ORCHESTRA
Will "Jazz 'Em Up"
FRIDAY EVENING, 5.30 TO 8.30

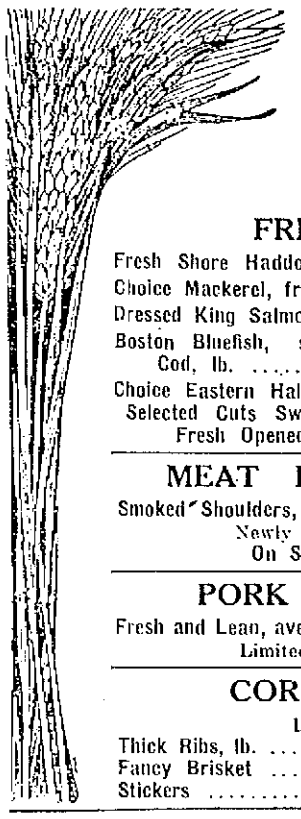

COME IN AND SEE THE BEAUTIFUL HARVEST DECORATIONS

FRESH FISH

Fresh Shore Haddock, lb.	4¢
Choice Mackerel, freshly netted, Each	5¢
Dressed King Salmon, lb.	22¢
Boston Bluefish, sliced—Shore Haddock—Market Cod, lb.	10¢
Choice Eastern Halibut, sliced, lb.	25¢

Selected Cuts Swordfish—Large Meaty Oysters
Fresh Opened Clams—Clams in Shell

MEAT PRICES LOWER

Smoked Shoulders, lb. 13¢
Newly Smoked and Lean
On Sale 9 to 10 Only

PORK SHOULDERS

Fresh and Lean, average about 6 lbs. each, lb. 16¢
Limited 1 to a customer.

CORNED BEEF

Lightly Salted

Thick Ribs, lb.	11¢
Fancy Brisket	13¢
Stickers	9¢

GENUINE SPRING LAMB

Legs, 35¢ lb. Loins, 33¢ lb. Fores, 23¢ lb.

WINTER LAMB

Legs, 25¢ lb. Loins, 20¢ lb. Fores, 13¢ lb.

FANCY NATIVE VEAL

Legs, 25¢ lb. Loins, 23¢ lb. Fores, 18¢ lb.

POULTRY

Native Chickens, lb. 39¢
3½ lb. average.
Choice Roosters, lb. 28¢

FANCY RIB ROAST 18¢, 20¢, 22¢
BONED CHUCK ROAST
Clear Meat, lb. 13¢

JUICY STEAKS
RUMP STEAK — ALL ROUND STEAK — SIRLOIN STEAK
25c lb

The Flour Market has advanced 35c per Barrel during the last few days. Stock is scarce and coming in slow. It is, therefore, advisable to Buy Flour Now for your winter supply.

BARGAINS IN FLOUR

	⅛-bbl. Bag 24½ Lbs.	½-bbl. Sack 98 Lbs.	Wood Barrel 196 Lbs.
GEM BRAND BREAD FLOUR	$1.25	$4.85	$10

This Flour is milled especially for this store—and is helping hundreds of housekeepers to produce bread that is wholesome, snow-white, nutritious and uniformly good. Our present stock is all milled from OLD WHEAT.

ALSO OTHER POPULAR BRANDS

	⅛ Bbl. Bag 24½ Lbs.	½ Bbl. Sack 98 Lbs.
BEN HUR	$1.09	$4.35
LUXURY PASTRY	.85	3.35
GOLD MEDAL	1.15	4.50
BRIDAL VEIL	1.33	5.25
PILLSBURY'S BEST	1.19	

FRESH VEGETABLES

POTATOES	Genuine Green Mountain, Pk.	23c	2-Bus. Bag $1.75
TURNIPS	Fancy Yellow, Lb.	3c	140-lb. Bag $3.25
Sweet Potatoes	Firm, Med. Size, 12 Lbs.	25c	Barrel $3.45
SQUASH	Fancy Turban, Lb.	5c	Barrel $4.25

DAIRY DEPT.
BEST PURE LARD, lb. 13c
FANCY CREAM. BUTTER, lb. 42c

BAKERY DEPT.
PAN BISCUITS, Family Style, pan 5c

GEM BRAND Coffee
39c lb., 3 lbs. $1.10

CRACKER DEPT.
GOLDEN GINGER SNAPS, lb. 9c
ASSORTED CHOCOLATES, lb. 25c
Harvest Sale Special

PLEASE ORDER EARLY

Saunders Public Market

Tel. 6600 ON GORHAM ST. Free Delivery.

HER LIFE A SEA ROMANCE

Taken on shipboard by her sea-captain father when three months old, Helen Jean Lowell never knew a white woman till she was 16. Her father educated her in his cabin, giving her the ordinary schooling plus an expert's knowledge of navigation. Today at 19 she's employed in a Los Angeles office.

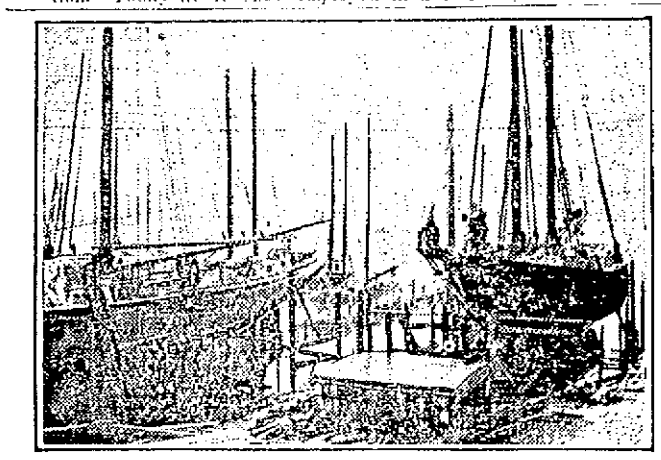

GROOMING FOR SCHOONER RACE

The American fishing schooners Yankee (left) and Denton in drydock at Gloucester, Mass., getting ready for the elimination race in which an American challenger will be picked to race Bluenose, Canadian entry.

EXTRAORDINARY SALE OF 1536 MEN'S Silk four-in-hand ties. 35c 3 for $1.00

These ties consist of the entire surplus stock of a well known New York manufacturer.

They range in value from 65c to $1.00

You can find wide shapes and narrow shapes with quiet colors & loud colors in a big assortment of patterns.

The majority of these ties have slip-easy bands.

CHALIFOUX'S MEN'S BARGAIN ANNEX.

Nothing sold unless underpriced.

ANCIENT BUILDINGS IN ARCH STREET RAZED TO MAKE ROOM FOR MODERN GARAGE

A five-ton wheel tire-setting stone, thick and round, of granite and fashioned with great care and attention to detail by the hands of ingenious old-time stone-cutters in a bygone Lowell granite yard, has been unearthed and placed on exhibition for public inspection on the sidewalk running up the little hill to the top of the narrow Arch street slope opposite the front facade of the Middlesex street railroad station.

But this is not the only antique exhibit that is attracting public attention just now up on Arch street.

Close to the old cobble-paved, bumpy thoroughfare overlooking the railroad territory and within a stone's throw of the Chelmsford st. bridge, the tools of expert Lowell carpenters are sounding a requiem for an ancient homestead landmark that is soon to vanish after a valiant stand against the ravages of Father Time and the encroachment of modern building enterprises.

The old, weather-beaten home of historic associations with early mercantile activities in the Lowell of bygone years, now being demolished, was at one time the pride and joy of Col. Joel Jenkins, erstwhile famous carriage maker and veteran fireman.

Col. Jenkins—he acquired the pseudo-military title by his hearty good fellowship and energetic fire-fighting abilities as well as being the best carriage maker of his time—was the first man to drive a galloping horse in the Lowell fire department in the wonderful days when handtubs were discarded for the "new machines."

The passing of the old Joel Jenkins homestead, rich in memories and contrasting quaintly with the nearby more imposing structure of modern erection, brings many sad reminders to "ancient mariners" of the old Middlesex street neighborhood whose eyes dim just a trifle as the old homestead timbers tumble to the ground and the dust of many decades sweeps upward and covers the growing pile of wreckage.

Today the carpenters completed the removal of most of the curious old battered roof of the veteran structure that has withstood the ravages of time and weather for years, yet remained as good as new, almost. One side of the staunch old unpainted home of some of Lowell's forefathers in local industry still stands, waiting for the carpenters to remove beams, braces and joists before completing the work of demolition. By tomorrow the old-fashioned doorway, used for 100 years by men of brain and brawn and their families, whose names are linked with Lowell history in many walks of life, will disappear. The old number—73—will be unfastened and laid away in some safe shelter as a keepsake, and the "old Jenkins homestead" will be no more.

Will Build Modern Garage

The destruction of this relic of old-time Lowell follows the determination of the owners of the property in that immediate vicinity to remove this as well as one or two more antique buildings, to make way for a modern garage with two entrances on the Arch street "angle." The work is being performed with all possible speed, but it is not probable, the owners say, that any new construction work on the Arch street property can be done before winter sets in, for the task ahead is too great for quick construction owing to the labor required to level the hillside land for the foundations.

This property where ancient buildings are now being removed to make way for new structures, is owned by the real estate concern of Martin Robbins & Son, Edward J. Robbins of the Hildreth building and Chelmsford, being the supervisor of the demolition of the buildings and planning the new construction with the possible erection of at least two stores on the railroad side of Arch street after the garage is completed.

The enormous amount of work required to clean up the Arch street "corner property," as it is known, in order to put up the garage planned, must be seen to be thoroughly understood. It is planned by the Robbins concern, which controls this valuable property running from the old block on the railroad side of the street occupied by the Alexander Cruickshank concern at No. 19, clear around to the old homestead of the late Joel Jenkins at No. 73 Arch street, to construct a so-called "basement garage" on the lower side of the property, with an entrance from the street to the basement, also arranging for a second floor auto storage that will be reached by a first floor entrance from the other side of Arch street leading to Howard street. This will give free exit from Arch street via Howard street from Middlesex, with the second garage entrance on the railroad side of the same street leading directly from Middlesex street, but entering the garage through the basement.

For the present, the builders' plans are for the garage only, but this work will take some time and it is not expected that further improvements on the property will be made before next spring, when it is planned to erect at least two stores on the railroad side of the building on the "slope" facing the Middlesex station, and remove the old corner wooden building where Arch street turns in the direction of Howard street.

Because of the peculiar construction of the garage, the work of demolishing buildings on both "street turns," is now going forward as swiftly as possible, although excavating for the cellar has only just begun and this will take about six weeks to finish, it is expected.

About 2000 square feet of dirt must be removed to make way for the garage basement and foundations. The average depth is about 10 feet here.

An Ancient Homestead

The ancient house just vacated by a former tenant, Harriet A. Trenholm, at No. 73, is one of Lowell's old-time homesteads. It has long been standing on the highest point of Arch st. overlooking the railroad station and yards, and has always been an object of great curiosity.

Joel Jenkins was Lowell's first established carriage manufacturer, building every part of the vehicle, including the iron work, by hand labor. Mr. Jenkins' name is closely connected with early history of the city. He was once a member of the old Torrent handtub fire-fighting company, and "ran with the machine" with the best of them. He is also said to have been the first Lowell fireman to have driven a horse attached to a piece of Lowell fire apparatus. Jenkins on that memorable day drove a handsome black steed, which he kept hitched most of the time in his private stable. He was a proud citizen when he drew out the old fire "machine" and "rode high" behind the prancing animal that was the death knell for the hand-drawn hand tubs long so useful in fighting fires in Lowell and vicinity.

After the death of Mr. Jenkins, Martin Robbins came to No. 73 Arch street to live, and there was born Edward J. Robbins, the Lowell real estate operator, whose concern now controls the entire property in this corner of Arch street.

Mr. Robbins was standing in front of the old homestead yesterday, with smoke from a passing B. & M. locomotive swirling about his automobile and the partly demolished Robbins home of former days.

"That's my old home," said Mr. Robbins, "and believe me, I'm sorry to see them tearing it down, but everything changes and the new must take the place of the old. I am sorry to see it go, but I believe that the neighborhood will be vastly improved when all the new construction work planned goes up according to specifications, although of course old memories will always linger here."

The Joel Jenkins carriage shops were established many years ago. Then came John H. Swett, who not only made carriages, but did carriage, sign and ornamental painting, and bought out in 1874 Mr. Jenkins' interests. Later the firm became Swett & Robbins, with the advent of Martin Robbins, who moved into 73 Arch street.

Joel Jenkins had been in the business about 40 years before selling out to Mr. Swett in 1874. The first 16 years the Jenkins establishment was located on Pawtucket street, and then for 24 years on Arch street until it was sold to the successors.

It was stated today that the well known W. H. I. Hayes property at the corner of Middlesex street and Arch street would not be disturbed by the changes in the immediate rear. Neither will any changes take place in the Cruickshank quarters at 19 Arch st., situated directly below the Robbins improvement plan. M. Edward Riney of West Chelmsford has the contract for the excavating on the Arch street improvements.

MEET TO DISCUSS BIG RAILROAD MERGER

NEW YORK, Oct. 19.—A representative of J. P. Morgan & Co., will join today the conference of heads of three trunk line railroads considering plans for a merger of the Great Northern, Northern Pacific, Chicago, Burlington & Quincy, and possibly the Chicago, Milwaukee & St. Paul railroads.

Reports of a proposed consolidation of three of the roads have been made public but it has just been learned that the negotiators are considering adding the St. Paul road to the merger.

Plans in support of the merger, if agreed upon, will be presented to the interstate commerce commission at a hearing set for November 17.

A minute fragment of connective tissue cells of a chicken isolated by Dr. Alexis Carrel ten years ago, is still growing as rapidly as ever and has passed through 19,000 generations.

Fifteen minutes wit

THE ROYAL

and the rest of the day is yours.

Why waste hours each day with the old-fashioned broom and dust cloth, when a few minutes' use of the ROYAL Electric Cleaner makes everything spic and span.

Only $5.00 down places one in your home and you pay the balance in small monthly installments. Tel. 821 for free demonstration in your own home.

The Lowell Electric Light Corporation

29-31 Market St.

PROF. PIRENNE SPEAKS AT HARVARD

CAMBRIDGE, Oct. 19—Professor Henri Pirenne, rector of the University of Ghent and considered one of the leading European historians, who has arrived in this country as the first Belgian exchange professor to American universities, will visit Harvard next week to give a series of lectures on "The Origin of Cities in Western Europe." He will lecture at other universities later.

During the war, Prof. Pirenne and a colleague were deported to Germany and kept as prisoners because of their refusal to co-operate with the German reorganization of the University of Ghent.

LOWELL MECHANIC PHALANX

The annual meeting of the Lowell Mechanic Phalanx will be held on Saturday, Oct. 21, at 2 p. m. The camp committee, headed by Colby T. Kittredge, has arranged a real old-fashioned clambake, with all the fixin's, to be served during the afternoon. The election of officers will be held at this meeting and committees appointed for the coming year. All members are urged to make a special effort to attend. The committee has arranged a program of sports and entertainment corresponding to the old-time Phalanx events of a quarter century ago, which should appeal to every member. Members owning automobiles are requested to meet at the state armory at 1 p. m., to aid in transporting comrades to the camp.

QUITS THIS HOME TO WED KAISER

Princess Hermine von Schoenaich Carolath (inset) will abandon this home, Saabor Castle in Silesia, considered one of the finest residences in Germany, to wed the ex-kaiser and live with him in exile in Holland. Date for the wedding now has been fixed at Nov. 5.

La Touraine means Tea as well as coffee—good tea, too

W. S. QUINBY CO. BOSTON-CHICAGO

HALF POUND CANISTER 45 CENTS

"IT'S THE FLAVOR"

IN ORDERING BY MAIL OR TELEPHONE, PLEASE ASK FOR BETTY BELMONT. SHE WILL GIVE THE MATTER HER PERSONAL ATTENTION.

The Belmont LOWELL SHOP

133-135 MERRIMACK ST.

TEL. 6554

STORE CLOSED UNTIL 11 A. M. TO GET READY FOR THIS EVENT

The Monthly Clearance Sale

Odds and Ends - Single Pieces, etc.

Reduced 1/4 to 1/2

NOT EVERYTHING IN OUR STOCKS IS REDUCED—ONLY THE ONES AND TWOS LEFT OVER FROM OUR QUICK SELLING NUMBERS—AND THE INEVITABLE ACCUMULATION OF ODDS AND ENDS. WE CLEAN HOUSE ONCE EVERY MONTH (NOT ONCE A SEASON) FOR OUR STOCKS MUST BE KEPT CONSTANTLY FRESH AND NEW.

16.75 to 19.75 Odd Silk Dresses of Georgette, Canton, Printed Crepe. Reduced to 5.00

16.75 to 19.75 Sports Coats and Capes. Reduced to 5.00

16.75 Suits of Tricolette and Crepe Knit. Reduced to 3.95

25.00 Suits of Poiret Twill. Reduced to 12.75

25.00 to 39.75 Suits of Poiret Twill. Reduced to 16.75

1.65 to 3.95 Wool Sweaters. Reduced to 1.00

19.75 to 25.00 Odd Silk Dresses of Canton, Georgette, etc. Reduced to 10.00

25.00 Coats. Dress and Sports Models. Reduced to 10.00

3.95 to 4.95 Sweaters of Silk and Wool. Reduced 2.95

6.75 to 6.95 Sweaters of Silk. Reduced to 3.95

12.75 to 16.75 Silk Sweaters. Reduced to 7.50

3.95 to 4.95 Blouses of Crepe de Chine, Pongee. Reduced to 1.95

25.00 to 29.75 Dresses of Canton. Unusual Values. Reduced to $15.00

25.00 to 35.00 Coats. Dress and Sports Models. Reduced to 15.00

6.75 to 7.50 Odd Silk Waists. Reduced to 3.95

7.50 to 9.75 Odd Silk Waists. Reduced to 4.95

9.75 to 12.75 Odd Silk Waists. Reduced to 6.75

REBELS AGAINST LONG SKIRTS

When Paris said "Long skirts," Lois Calkins, 14, Toledo high school sophomore, rebelled and organized a Flapper flock in which all members must have bobbed hair and wear short—discreetly short, of course—skirts. The club is going strong now and high school girls in other parts of the country are planning to organize chapters.

Dealer - and - Consumer

Both have Confidence in

"SALADA"

TEA

Hence the tremendous Demand.

"The most delicious Tea you can buy"

JUST TRY IT.

RE-ELECTED PRESIDENT

Lowell Man Honored at North Middlesex Unitarian Conference Yesterday

Thomas H. Elliott, of this city, was re-elected president of the North Middlesex Unitarian conference held yesterday at the First Parish church in Tyngsboro. The autumnal meeting was largely attended, the principal topic for the day's speaking program being "The Church at Work."

At the morning session after the reading of routine reports, the sum of $50 was voted to aid needy Unitarian churches in Hungary. A communication from the Laymen's league was read referring to the practice of calling upon ministers and offering higher salaries in order to secure clergymen desired to fill vacancies. The subject was considered generally, but no action taken.

Rev. Maxwell Savage of Worcester spoke on church council work, touching upon the importance of good citizenship and giving instances of solid work that counts in religious fields. Rev. William Walsh of Billerica, president of the Unitarian Temperance society, also spoke. Henry A. Smith of Lowell described how the First Congregational church secured its first "Sunday evening capacity" attendance.

After the noon dinner, largely attended, these officers of the conference were re-elected:

President, Thomas H. Elliott of Lowell; vice-presidents, Warren G. Howe of Nashua, Mrs. Daniel Needham of Groton, H. F. Bingham, Albany, and Nathaniel S. Shattuck of Pepperell; secretary, Rev. George A. Wright of Lowell; treasurer, Joseph A. Harwood of Littleton; members of committees to take charge of church work—prudential, Carl G. Horst of Littleton and Mrs. K. E. Hazen of Shirley; Sunday school, Mrs. Susan M. Backus of Ayer and Mrs. Avery B. Clark of Lowell; missionary, Mrs. William S. Lamson of Lowell and Mrs. Ralph C. Damon of Ashby.

The roll call showed 200 delegates and 18 ministers present.

SEN. D. I. WALSH AT DENVER, COLO.

Says Old Republican Theory of Protection for Infant Industries Discarded

Denounces G. O. P. for Failure to Pass Bonus, Assails Seating of Newberry

Declares All Disarmament Conference Accomplished Was a Rummage Sale

DENVER, Colo., Oct. 19.—Centering his attack upon the tariff act of 1922, United States Senator David I. Walsh of Massachusetts declared that "the old republican theory of protection for infant industries has been discarded" in a speech to Colorado democrats here last night.

The increased tax which he declared the candy, boot and shoe and clothing industries will be compelled to pay under the new tariff law was cited by Senator Walsh as an instance of "the alarming extent to which some of our industries have been penalized."

He denounced the republican party for its failure to pass the bonus bill, assailed the seating of Senator Newberry of Michigan, and, speaking of the aftermath of the war, asserted that "all the disarmament conference accomplished was a rummage sale."

The republicans were arraigned by Senator Walsh for "forming an old-fashioned political and military alliance with three of the largest militaristic and imperialistic nations of the world.

"This same republican party," he added, "that pretended to denounce the League of Nations as unconstitutional and un-American, did not hesitate to enter into one of those old world alliances which have been the breeders of trouble since early recorded history."

Senator Walsh also scored the republicans for what he termed "reckless extravagance" and laid the blame for the coal strike at the door of the party now in power.

EDUCATIONAL SURVEY IN MASSACHUSETTS

Public hearings in various parts of the state are to be held in the near future by the special commission appointed by Gov. Cox to investigate the opportunities and facilities for technical and higher education in Massachusetts, according to the announcement today from the new headquarters opened at room 431 in the state house.

Lemuel H. Murlin, president of Boston university, has been elected chairman of the commission, and H. L. Bellile, superintendent of schools at Fall River, will act as secretary. Other members of the committee include Rev. William Devlin, president of Boston college; Mrs. George M. Baker, J. F. Driscoll, Felix Vorbenberg, and Carlton D. Richardson.

Dr. George F. Zook, chief of the division of higher education at the U. S bureau of education, Washington, D. C., will direct the survey for the commission. Dr. Zook has had considerable experience in conducting similar studies for the bureau of education in Kansas, Oklahoma, Oregon, North Carolina, Arkansas, Tennessee, and District of Columbia. He will be assisted by several special investigators, who will make studies of particular subjects.

According to the resolve authorizing the investigation, the members of the commission are directed to inquire into the provisions for technical and higher education in the commonwealth. A report is then to be made on the need of supplementing these provisions and on the methods of doing so. Whether these methods should include the establishment of a state university or further co-operation on the part of the commonwealth with existing institutions, or otherwise, will also be investigated.

The commission will consider various possibilities, among which are the establishment of a state university, first as a centralized institution, as in Wisconsin, Illinois and Minnesota, and secondly as a decentralized institution, with units in various parts of the state. Also the commission intends to study the possibility of establishing a state system of junior colleges in connection with the public school system.

It has also been suggested that a state system of scholarships similar to the system in New York might be instituted. In New York the legislature appropriates $300,000 annually to pay stipends of $100 per annum to 3000 students who are permitted to go to any approved higher institution in the state. The scholarships are awarded on the basis of merit as demonstrated in examination. There is, however, some doubt as to whether such a system of scholarships would be constitutional in Massachusetts on account of the "anti-aid" section in the present constitution of the commonwealth. The commission has requested Atty. Gen. Allen to render an opinion on this subject.

SELECT JURORS TO TRY MRS. ROSIER

PHILADELPHIA, Oct. 19.—Selection of jurors was again before the court today at the resumption of the trial of Mrs. Catherine Rosier, charged with the double murder of her husband, Oscar Rosier and Miss Mildred Geraldine Reckitt, his stenographer. The defendant is being tried only on the charge of slaying Miss Reckitt at this time.

Two jurors were selected in the four hours court was in session yesterday.

IF YOU WANT TO BUY, SELL, RENT OR EXCHANGE ANYTHING TRY A SUN CLASSIFIED AD

NEVERY'S FASHION SHOP

53 CENTRAL ST. FIFTH FLOOR CENTRAL BLOCK

Over Nelson's 5c and 10c Store Take Elevator and Save Money

They Never Fail to Charm

Women who wear simple things—yet wear them with unconscious dignity—never fail to charm. Above mere style, disregarding the fads of the moment, they walk in perpetual grace. For simplicity, of all thing, is hardest to be copied! And so, too, the coats of Autumn—the coats which we have chosen—never fail to charm those women who wear them and those women who behold them. They are simple. They hold comfortable warmth, infinite beauty, and style which is truly exclusive!

COATS

We have a most remarkable line of Autumn and Winter Coats for your selection, in all the newest fabrics and shades, plain or fur trimmed. Junior sizes, 13, 15, 17, at

$19.75, $24.50 AND UP

Ladies' and Misses' sizes.

$34.50, $47.50 AND UP

SUITS

A few Velour Suits, hand embroidered, very specially priced at

$22.50

DRESSES

Mostly One of a Kind

Satin, Canton, Crepe Back Satin, Chinchilla Crepe, the new Malcia Pasha Crepe, Velvet, Wool Canton and Poiret Twill; the models are the very latest New York styles. Very moderately priced at

$24.50 and $34.50

Furs and Coats

Buy your Furs here where you can be assured of quality and price.

SPECIAL SALE OF

Trimmed Hats

THURSDAY, FRIDAY AND SATURDAY

October 19th, 20th and 21st

1000 Trimmed Hats ..... $1.49 to $15.00

See Our Window of Hats for $9.50

SEE OUR WINDOW OF HATS ..... $1.49 to $5.00

Best Goods—Correct Styles—and Money Saving Prices

HEAD & SHAW The Milliners 161 CENTRAL ST.

Men!

PAY LESS AT HARRISON'S

FRIDAY AND SATURDAY

BARGAINS

in MEN'S FURNISHINGS

BECAUSE WE BUY FAR MORE THAN ANYONE ELSE, WE BUY FOR LESS THAN ANYONE ELSE. Then with costs lower, our prices are lower—and so, naturally, you always save here. The following HARRISON VALUES are only a few picked at random, with hordes of other great savings not mentioned.

COME TO HARRISON'S FIRST—IT PAYS

UNDERWEAR BARGAINS

Contoocook "B" Wool Underwear, $1.50

$1.00 Heavy Ribbed Underwear 69c

$4 Heavy Weight Wool Union Suits $2.95

$3.00 Worsted Union Suits..... $1.95

$1.00 Fleece Lined Underwear..... 69c

$2 Heavy Elastic Ribbed Union Suits $1.35

$3 Wool Process Union Suits..... $1.95

$1.50 Heavy Wool Underwear 95c

"Glastenbury" Wool Underwear $1.59

$5 Extra Heavy Wool Union Suits $3.45

$2 Med. Weight Wool Underwear $1.15

$1.25 Two Thread Ribbed Underwear 89c

MUNSING WEAR

WINTER WEIGHT KNIT UNION SUITS FOR MEN

HEAVY DERBY RIBBED UNION SUITS $1.95

TWO THREAD HEAVY RIBBED UNION SUITS... $2.95

FINE KNITTED WORSTED UNION SUITS $3.95

HEAVY RIBBED WORSTED UNION SUITS $3.95

SUPERFINE WORSTED UNION SUITS $3.95

SILK STRIPED WORSTED UNION SUITS $4.95

A SMALL LOT—CLEAN 'EM UP

JAPANESE WORSTED DRAWERS 45c

Get This!!!

$2.00 Genuine THREE-SEASON Elastic Ribbed Union Suits Special at 90c

DRESS—SHIRTS—WORK

ATTENTION! SCHOOL BOYS

$4.00 Government KHAKI FLANNEL SHIRTS $2.95

We carry this number for men up to size 18½.

SPECIAL "Big Yank" Chambray Shirts 79c

Xtra good quality. Xtra big bodies. Xtra well made and at....

FLANNEL SHIRTS—grey or khaki, were $1.50, 95c

FLANNEL SHIRTS—two pockets, were $3 $1.95

Flannel Shirts—Heavy grey or blue, were $2.50 $1.45

Flannel Shirts—Of Cherry Valley Flannel $2.45

FLANNEL SHIRTS—khaki or grey, all wool $3.50

REPP SHIRTS—Xtra strong, fast colors.. $1.35

PERCALE SHIRTS—good quality, fast colors 95c

BATES ST. SHIRTS—fine quality, were $2.50 $1.35

HOSIERY SALE

50c Men's Heather HOSE 29c 4 Pairs $1.00

COTTON LISLE HOSE—B-V May make. Guaranteed, 14c

WOOL HEATHER HOSE—Slightly imperfect. Reg. 85c 45c

Contoocook WOOL HOSE, First quality; 35c value... 21c

Heather Dropstitch HOSE, Wool, fine quality; reg. $1, 59c

Government WOOL HOSE, First quality; reg. 65c..... 39c

Shawknit Cashmere HOSE, First quality; were 85c.... 48c

SILK and WOOL HOSE, Finest grade; were $1.25, 79c

50c Snapper CUFF LINKS 18c

15c Pearl Back COLLAR BUTTONS 2 for 5c

BOSTON GARTERS First Quality 14c

Odd Lot Small Sizes KID GLOVES 50c

SWEATERS

White Pullover Sweaters, all wool, worth $10..... $6.95

Sport Sweaters, pure virgin wool, a $6.00 value..... $3.85

Wool Pullover Sweaters, V-neck with collar, were $5, $2.95

Small Lot ARMY WOOL SWEATERS SPECIAL $1.95 In brown and green heather, no sleeves, with 2 pockets.

Wool Sweaters, odd lot, value up to $4.00..... $1.50

Collar Attached Sweaters, in heather, with pockets..... $1.95

All Wool Sweaters, V-neck styles, were $7.50..... $5.00

V-Neck Sweaters, navy or brown, were $5.50..... $3.95

Work Clothes

Canvas Gloves, tons of 'em ..... 9¢

Leather Gloves, Gauntlets, were $1..... 39¢

Automobile Gloves, black, were $1.65..... 95¢

Canvas Gloves, leather palms ..... 23¢

$2.00 Double Knee OVERALLS $1.15

$5.00 All Wool CONGRESS FLANNEL SHIRTS $2.95

Black Shirts, sateen, worth $1.50..... 95¢

Shop Coats, covert cloth, regular $2.50... $1.65

Khaki Shirts, army style..... 79¢

White Overalls, double knee $1.35

$1.00 Rubber BELTS 39c

QUALITY FIRST VALUE ALWAYS

HARRISON'S 166 CENTRAL STREET

SATISFACTION ALWAYS AT HARRISON'S

HARRISON'S

Where Style, Quality and Economy Meet

Challenge Sale

Friday and Saturday

We Bring Forward the Greatest and Most

Unapproachable Values in

MEN'S AND YOUNG MEN'S

OVERCOATS and SUITS

At Positive Savings of $10.00 and More

Don't Miss These Extraordinary Values—They Are the Best Lowell Has Ever Seen.

Why say CHALLENGE SALE? It is a challenge sale in every sense of the word. Other stores are asking full prices now at the very start of the season—and HARRISON'S makes possible these savings. There is no trick to it—the reason is plain and very evident. We buy in large quantities for SPOT CASH and naturally we can command lower prices. That is why HARRISON'S is always busy. This is the ONLY STORE IN LOWELL that can make such wonderful savings possible—no matter what style—what pattern—or what color—you are sure to find it here. New shipments have arrived for this SALE—and we advise every MAN who wants his new WINTER OVERCOAT or SUIT now—to come in and make a worth-while saving or your money back.

OVERCOATS and SUITS for MEN and YOUNG MEN

$17.50 $19.50 $22.50 $25

SILK LINED PLAID BACK OVERCOATS, CONVERTIBLE COLLAR OVERCOATS, SINGLE AND DOUBLE BREASTED OVERCOATS, CHESTERFIELD DRESS COATS AND STORM COATS—SUITS, SINGLE AND DOUBLE BREASTED STYLES, SPORT MODEL SUITS, FORM FITTING SUITS, TWO AND THREE-BUTTON CONSERVATIVE SUITS, JAZZ MODEL SUITS.

We Have Just Received Another Shipment of 125 More

$25 GABARDINE Topcoats $16.50

Sizes 32 to 46

SPECIAL! Saturday Only 50 Pairs of ALL WOOL BLUE SERGE TROUSERS $2

Worth $4. Sizes 29 to 42

$20 Pencil Stripe SUITS $14.50

Single and Double Breasted Styles .....

HAVE YOU SEEN THEM— The New Fall and Winter

KIRSCHBAUM CLOTHES

FOR MEN AND YOUNG MEN

$25 UP TO $45

NEW STYLES, NEW FABRICS. They're just in from the Kirschbaum shops. Whenever you're ready, let us help you lower the cost of dressing well.

Unmatchable Values IN

Boys' Suits AND Overcoats

$10.00 BOYS' 2-PANT

SUITS $7

A value you'll appreciate—Boys' Suits in newest double and single breasted models, beautiful colorings. These suits include two pairs lined knickers. Sizes 8 to 18.....

BOYS' HIGH GRADE

SUITS

Of All Wool Fancy Cheviots, Homespuns, Tweeds and Cassimeres, in Brown, Grey and Tan Sport Models. Yoke and Box Pleated Norfolk styles. Coats Single and Double Breasted, also Blue Serges. Many have 2 Pairs of Lined Knicker Trousers. Sizes 7 to 18. Real $15 to $25 values—

$10.00, $12.50, $14.50

$10 BOYS' SHEEP LINED COATS— **$5.95**

Beaverized collar, belt all around. Sizes 8 to 18.....

BOYS' FURNISHINGS

25c Boys' TRIPLE HEEL AND TOE HOSE..... 12c

$1 Boys' Blouse WAISTS 65c

$1.50 Boys' Corduroy "KNICKERS," Sizes 8 to 17.. 89c

$5 Boys' SWEATERS Combination collars..... $3.50

EXTRAORDINARY VALUE—

527 Pairs of Men's and Young Men's $5 **Trousers**

Fabrics: Blue and Brown Flannel, Blue Serge, Fancy Cassimeres and Worsteds. Many styles will match up your old suit **$3**

IT PAYS TO TRADE AT HARRISON'S

S. H. HARRISON CO.

166 CENTRAL STREET

IT PAYS TO TRADE AT HARRISON'S

"TURKEY'S GEORGE WASHINGTON" CONFERS WITH AIDS

Mustapha Kemal Pasha, biggest figure in the Turkish conflict, surrounded b yhis advisors. Left to right; Ibrahim Abilov Bey, minister from Azerbaijan; Sultan Ahmed, minister from Afghanistan; a military attache; Mustapha Kemal Pasha; Refet Pasha, late minister of national defense.

FORBES NOT TO SPEAK AT LEGION CONVENTION

NEW ORLEANS, La., Oct. 19.—Col. C. R. Forbes, director of the United States veterans' bureau, who came here last Saturday as the invited guest of the American Legion and its national commander, Hanford MacNider, has left New Orleans with his entire staff and cancelled arrangements to address the legion convention today. He was scheduled to talk on the work of the veterans' bureau.

The repeated charge, originating, it was said, with supporters of William F. Deegan, of New York, a candidate for national commander of the legion, that Forbes had come here at the instance of President Harding to "play politics" during the convention was understood to have been the reason for Col. Forbes' departure.

The veterans' bureau head declined to make any public statement, except that he felt his presence was not desired, and might embarrass the legion officials, who invited him.

TALKED ON PENMANSHIP

H. C. Spencer of West Roxbury high school addressed the members of the State Normal school yesterday afternoon on "Penmanship." Mr. Spencer illustrated his talk with blackboard drawings and was accorded a vote of thanks by the student body for his instructive talk.

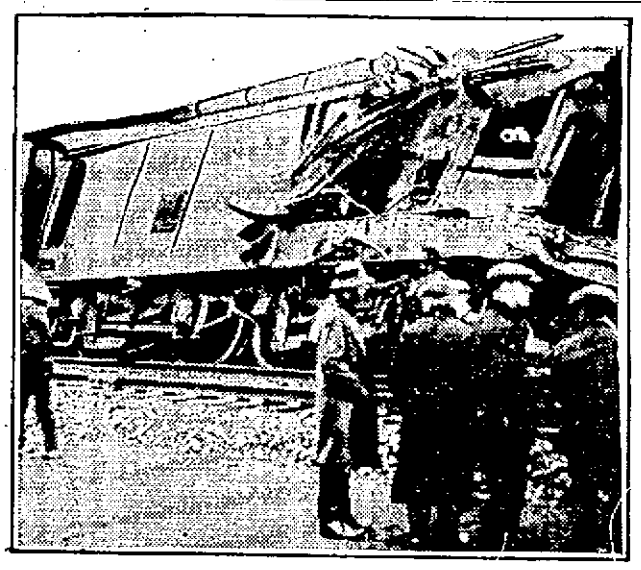

FIVE HURT IN THIS CRASH

Five were hurt, three seriously, when a freight train on the New York, New Haven and Hartford was sideswiped by a passenger train at Cos Cob, Conn. Here's what was left.

WINSOL

A GUARANTEE OF QUALITY

All Tired Out? You Needn't Be!

Excessive fatigue, nervousness, that "all run down" feeling, are usually the result of poisons which should have been eliminated from your system. Stir sluggish liver, kidneys, and bowels to natural activity with SANALT the Sensible Tonic—let it cleanse and purify your blood—and your weary languor will give place to healthy "pep."

Sanalt is a harmless, rebuilding tonic composed of valuable vegetable alteratives and entirely free from opiates, narcotics, and other harmful drugs. Ever since it was first compounded by a famous New England physician over a hundred years ago; SANALT has built vigorous, joyous health for tired, listless people, just as it did for Mrs. Margaret Alix of North Attleboro, Mass., who writes:

"I don't know just why I commenced to run down. I guess it was bad weather and also my stomach got in bad condition. I kept getting steadily weaker, until I could not do my housework. My appetite had left me, and what little I did eat, nothing seemed to do me any good. I thought I would have to give up and go to bed, or go to a hospital, when my druggist suggested that I try Sanalt. Before I had taken half a bottle, my appetite and digestion had improved, and at the end of the first bottle I was considerably stronger. I was told I looked better; that my eyes were brighter, and my complexion clearer. Instead of going to the hospital, as I had feared, I was soon as well as ever. Sanalt fully restored me, and I am sure kept me from having a long and severe sick spell. It certainly is a wonderful medicine, and I recommend it to all women who feel that they are broken down generally."

You can buy SANALT, or the other famous Winsol preparations, at any drug store. For Winsol remedies are one line of trade-marked proprietary medicines sold by both Winsol Agents and non-agent druggists. No need to accept substitutes. Any druggist can get Sanalt for you through his jobber. And, if after a trial, you are not satisfied with the results, he is authorized to refund your money.

NEUROPATHIC DROPS, the great emergency medicine, and CERIZANE BALSAM, for coughs, are two Winsol remedies that should be kept in every home. Ask your druggist about them.

B. O. & G. C. WILSON, Inc., BOSTON, MASS.

B. O. & G. C. Wilson, Inc., established in 1845, is conducted on a unique profit-sharing plan which benefits everybody concerned—the Winsol Agent, all non-agent druggists, every Winsol employee and the general public. The Winsol Plan—the last word in co-operation—is responsible for the rapid growth of the Winsol business to a position as one of the largest and most successful drug specialty houses in the country today.

LOSING VITALITY ALL THE TIME

Tonic Treatment Is Needed to Check Decline and Start You on the Road to Health

There are some diseases of limited duration but a general decline in health with a slow but constant loss of strength and vitality will not correct itself. You must do something to stop the loss of strength and to give new life and vitality to the system.

Building up the blood is the natural and quickest way to do this because the blood goes to every part of the body and nourishes every nerve and every organ.

"I was tired, run down and lacking in strength," says Mrs. Mabel Parmenter, of No. 323 Lowell street, Manchester, N. H. "I had headaches a great deal and was as tired in the morning as when I went to bed. I was losing vitality all the time and felt that my system needed something that food did not supply.

"Some years ago when I was teaching school I had taken Dr. Williams' Pink Pills with benefit and I decided to try them again. Before the first box was used I knew that I was being helped. Soon that tired feeling was all gone, I felt brighter and could do my housework without fatigue. I know that Dr. Williams' Pink Pills are fine to build up the system."

Dr. Williams' Pink Pills are a body-building tonic. They increase the power of the blood to carry new life and energy to every part of the system. If there is no organic trouble this is almost sure to result in benefit that the patient quickly notices in increased appetite, better digestion, sound, refreshing sleep and general good health.

Get a box of Dr. Williams' Pink Pills today from the nearest drug store if you are not feeling as well as you should and see what the tonic treatment will do for you. Write to the Dr. Williams Medicine Co., Schenectady, N. Y., for free booklet, "Building Up the Blood."—Adv.

WOMEN'S RELIEF CORPS FAIR BIG SUCCESS

The fair and entertainment conducted in Memorial hall last evening under the auspices of the H. F. Butler Women's Relief Corps was a big success. Over 200 people visited the hall during the evening and those in charge of the sales tables reported a very brisk business.

The sales were conducted in the quarters of the corps on the third floor, the large apartment being lined up with tables and booths, where numerous foodstuff and fancy articles were on display. The entertainment was held in the large assembly hall on the second floor and proved very enjoyable.

The entertainment program and those who took part were as follows: Mrs. Charles Young, solo; Avis Hollis and Dotty Roane, Irish jig; Bernadette Finnegan, sailor's hornpipe dance; Mary B. McQuade, skirt dance; Dorothy Saxon, solo dance; Miss Helen Casey, recitation; Arlene Redmond, buck and wing dance; Evelyn Sapon, selections; Mary B. McQuade, Highland fling; Winfield Guild, Frank Roper and Ethel O'Brien, selections. The accompanists of the evening were Misses Rose Carroll, Sadie Finnegan and Evelyn Saxon.

The committees in charge of the various sales tables were headed by the following chairman: Refreshments, Mrs. McCabe; aprons, Mrs. Catherine Gott; handkerchiefs, Helen Bonsea; mystery table, Ella Leary; candy table, Josie Douglas; fortune teller, Ada Dean. The entertainment was in charge of Mrs. McQuade.

POTK CAKE

By Bertha E. Shapleigh;
Of Columbia University

This is a cake which used to be very popular. It keeps indefinitely, and is a good cake for housekeepers to make, if they have good pork.

This recipe makes three medium-sized loaves:

2 cups finely chopped clear fat pork
1½ cups boiling water
1 cup seeded raisins
1 cup currants
¼ pound citron
2 cups sugar
1 cup molasses
6 cups of flour
1 tablespoon soda
1 tablespoon cinnamon
1 tablespoon cloves

Pour boiling water over the pork and let stand until cool. Then add sugar, molasses and fruit. Mix flour with soda and spices, and beat thoroughly into the other mixture. Bake two hours.

According to estimate the human body contains microbe population equal to a thousand million times the whole human population of the world.

Ends Stubborn Coughs in a Hurry

For real effectiveness, this old home-made remedy has no equal. Easily and cheaply prepared.

You'll never know how quickly a bad cough can be conquered, until you try this famous old home-made remedy. Anyone who has coughed all day and all night, will say that the immediate relief given is almost like magic. It takes but a moment to prepare, and really there is nothing better for coughs.

Into a pint bottle, put 2½ ounces of Pinex; then add plain granulated sugar syrup to make a full pint. Or you can use clarified molasses, honey, or corn syrup, instead of sugar syrup. Either way, the full pint saves about two-thirds of the money usually spent for cough preparations, and gives you a more positive, effective remedy. It keeps perfectly, and tastes pleasant—children like it.

You can feel this take hold instantly, soothing and healing the membranes in all the air passages. It promptly loosens a dry, tight cough, and soon you will notice the phlegm thin out and then disappear altogether. A day's use will usually break up an ordinary throat or chest cold, and it is also splendid for bronchitis, croup, hoarseness, and bronchial asthma.

Pinex is a most valuable concentrated compound of genuine Norway pine extract, the most reliable remedy for throat and chest ailments.

To avoid disappointment, ask your druggist for "2½ ounces of Pinex" with directions, and don't accept anything else. Guaranteed to give absolute satisfaction or money refunded. The Pinex Co., Ft. Wayne, Ind.

Shoes Given Away

FREE! FREE! FREE!

To every tenth purchasing customer during this manufacturers' sale, we will give another pair like purchased free of charge.

25 Central St. Near Merrimack St.

SLATER'S

Sale Starts Friday Morning

Slater's Mighty Manufacturers' Shoe Sale

Of MEN'S, WOMEN'S, BOYS' AND GIRLS' SHOES

This remarkable Shoe Event surpasses any sale ever held in Lowell. Not only are the prices the lowest ever seen here, but the vast quantity embraces all the latest Fall and Winter Models. You get the shoes at less than factory cost. Every pair goes regardless of value.

Big Lot of Men's $8.00 Shoes, black and tan, $3.45. Big Lot of Men's $7.50 U. S. Army Munson Last Shoes, $3.45. Big Lot of Men's $10 Dr. Salter's Cushion Sole Shoes, $4.98. Big Lot of Men's $10 Shoes, in all the newest styles, $4.98. Big Lot of Men's $5.00 Scout Shoes, $2.98. Big Lot of Men's $6.00 Extra Heavy Shoes, for hard wear, $3.98. Big Lot of Men's $7.50 Hip and Storm King Rubber Boots, first quality, just what you need for the coming weather, $3.98. Big Lot of Ladies' Newest $7.00 to $10.00 Novelty Pumps, Oxfords and Sport Shoes for $3.98 and $4.98. Big Lot of Ladies' Dr. Whitcomb's $10 Comfort Shoes, $5.95. Big Lot of Ladies' $2.00 Comfort Slippers, $1.00. MOTHERS! Big Lot of Boys' $3.50 School Shoes, $1.98. Big Lot of Misses' Extra High Cut School and Dress Shoes, in mahogany calf and black gun metal calf, $2.98. Big Lot of Boys' $3.50 Scout Shoes, $1.98. Big Lot of Infants' $3.50 Shoes, $1.98.

AND MANY OTHER WONDERFUL VALUES AT MONEY SAVING PRICES

Buy shoes now—Buy for the future. Read the items below and note the low prices. Sale starts Friday. Remember the name. Remember the address. Come and get two and three pairs for the price of one.

$7.50 AND $10.00 LADIES' NEWEST FALL STYLES $3.98 and $4.98

STUNNING PUMPS, OXFORDS, BOOTS, STRAP EFFECTS AND COLONIALS

In Black or Brown Kid, Satin, Brocade, Patent Colt and Suede. Spanish, Cuban, French or Low Heels. The Greatest Shoe Values in the History of Lowell.

"Dr. Kimball's Special"—$6.50 Comfort Shoes and Oxfords for Women $3.98

A comfort shoe that is neat and dressy. These remarkable shoes give lasting comfort to all womankind who want to enjoy real footease, because they are made on specially constructed lasts and patterns that will fit every foot. If your feet burn, ache or become tired or swollen from standing or walking, you will find relief in Dr. Kimball's Comfort Shoes.

$3.98

$2 Comfort Slippers, $1.00 Cushion soles and heels, all colors $1

$3.50 strap slippers, viel kid, rubber heels—$1.98

$3.50 Slippers $1.98

Ladies' Dr. Whitcomb Cushion SHOES AND OXFORDS $5.95

Blessed comfort for nurses, teachers and all women who are on their feet a great deal. Soft French kid leather, flexible soles, cushion insoles. Very dressy and solid comfort from the time you start wearing them.

$5.95

Parents Take Notice

BUY YOUR CHILDREN'S SHOES During This Sale and Save One-Half and More

Children's $3.50 School and Dress Shoes $1.98

Small Boys' $3.50 Box Calf School Shoes $1.98

Big Boys' Bargain — $5.50 School and Dress Shoes, in tan or black, broad or medium toe. Sale Price

$2.98 All Sizes

Misses' and Children's $5.50 Extra High Cut Boots, black or tan. Sale Price $2.98

$2.98

Men's and Young Men's Specials

MEN'S "TRADE MARK" SHOES

Direct from the factories, $6.00 values $3.45

Black or tan, broad, medium and narrow toes, light or heavy weight soles. Most of them have rubber heels. Manufacturers' Sale Price—

$3.45

$6.00 Shoes $3.45

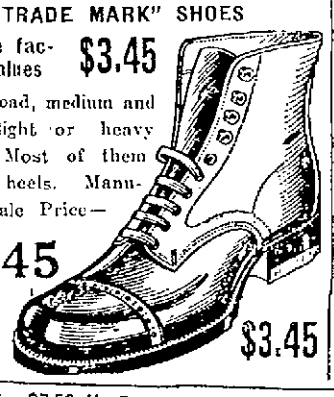

$3.45

$8.50 Police, Fire and Postmen's Shoes..... $4.98

Full double sole, Goodyear welt, leather lined, steel shank, black velour calf uppers. A wonderful value. $8.50 shoes.

$4.98

Dr. Salter's $10 Cushion Sole Comfort Shoes $4.98

Vici kid or calf leather, broad or medium toe. Solid comfort for tender feet

Sale Price $4.98

$7.50 U. S. ARMY SHOES $3.45

Munson last, tan chrome calf, oak soles.

Sale Price $3.45

$10 Scientific Arch Support Shoes..... $4.98

The correct shoe for men who are on their feet a great deal. Vici or calf leather, full double sole, steel shank, extended heel. Sale Price

$4.98

THE LOWELL SUN

JOHN H. HARRINGTON, Proprietor

SUN BUILDING, MERRIMACK SQUARE, LOWELL, MASS.

Member of the Associated Press

The Associated Press is exclusively entitled to the use for republication of all news dispatches credited to it or not otherwise credited in this paper and also the local news published herein.

SHORTAGE OF RAILROAD CARS

Because the railroads dispute with their employes on the question of wages—a difference of but a few cents an hour—the people of this nation will have to suffer the tortures of a coal famine. Is this right or just?

It is daily becoming more evident that there is a shortage of cars to meet the demands for freight transportation all over the country. In addition to this the railroads, or at least a number of them, refuse to settle with the striking shop workers and as a result a great number of locomotives are out of repair and unfit for continuous service. Moreover, a great many cars, also for lack of repairs or proper attention, break down on the roads and have to be turned into sidings, calling for the slow process of unloading and conveyance to the repair shop.

The Boston & Maine and New York, New Haven & Hartford railroads are among those that have defied the strikers and allowed the repair work to be done largely by inexperienced hands. This obstinate policy on the part of New England railroads has helped to make a bad condition very much worse.

In one week recently the railroads were asked to furnish 56,000 freight cars more than they had available, in other words they were that many short of what the shippers needed. In that week also, there was a shortage of 26,000 coal cars although at other points there were 17,614 coal cars tied up on sidings so that they could not be made available at the points at which they were needed.

This car problem is one most intimately connected with business. We are just getting over a business depression that was unrelieved in 1921. For two weeks ending Sept. 23, the number of cars loaded with revenue producing freight on all railroads, compared with the numbers for the corresponding period in previous years, was as follows:

1922	1,019,210 cars
1921	1,127,193 cars
1920	1,099,275 cars
1919	1,090,832 cars.

These figures indicate that we are just recovering from the unfavorable conditions of 1921. But the demands of the present year are abnormal owing to the prolonged coal strike and the railroads are less able to meet the increased demands for service because of the railroad strike. As a result, many parts of the country will suffer serious loss for lack of railroad freight service. This has been pointed out by President Sheehan of the California Grape Growers Exchange, who says that about half of California's 550,000 ton wine grape crop is in danger of destruction as a result of the shortage of cars. The same is true of other products such as the orange crop of California, the wheat crop and others that have to be shipped to a distance.

Thus it appears that the railroads suffering from the effects of a strike, but partially settled, are face to face with a situation in which the demands for freight transportation are greater than for many years past. If they attempt to meet the urgent demands for coal, they must neglect other lines such as building and street construction which will be held up, thus causing loss and inconvenience that can never be accurately estimated.

DISTRICT ATTORNEY FIGHT

One of the principal contests of local interest to be settled at the polls on November 7 is the election of district attorney of Middlesex county. The candidates are James C. Reilly of this city and Arthur K. Reading of Cambridge. Mr. Reilly is a democrat who has been assistant to Dist. Atty. Saltonstall since the removal of former Dist. Atty. Tufts. Mr. Saltonstall, although a prominent republican in politics, has come out strongly for the election of Mr. Reilly, believing that partisan politics should not control the election to this particular office. Mr. Reilly in his campaign addresses has declared that, if elected, he will conduct the business of the office without regard to politics, without letting politics influence him in his appointments or otherwise.

But Mr. Reading goes to the other extreme, appealing for election on partisan grounds and asserting that he will appoint only republicans to assist in the work of the office. That is a very unusual statement to be made by any candidate and it is not in harmony with the spirit that should prevail in the district attorney's office or in the transaction of the district attorney's business. If the district attorney is a rank partisan and appoints assistants of the same stamp, then it will be doubtful if democrats will get a square deal in the legal affairs of this very important office.

It is for this reason that The Sun appeals for the election of Mr. Reilly and for the elimination of party politics from the office or the election of district attorney as recommended by Mr. Saltonstall and the Boston Transcript, which although a strong republican paper, recognizes the wisdom of taking the district attorney's office out of politics. It is hoped that the free-minded republican voters will look at this question in the same light so that an office that has been basely degraded will be lifted to a high professional level and placed in charge of a young barrister already in charge there and whose high character and professional standing have elicited unstinted praise and commendation.

There is reason to believe that the views here expressed relative to this contest will be accepted by the majority of the voters of the county and that James C. Reilly will be the next district attorney of Middlesex county. If Mr. Reading's attitude be approved, then with equal reason might our courts and our judgeships be embroiled in partisan politics. It is to keep the judiciary free from the compromising influences of partisan politics that judges are appointed instead of being elected by the people. This is a matter of very grave importance, and it is hoped it will receive the attention which it deserves at the polls on election day.

THAT SHIP SUBSIDY AGAIN

Indications increase pointing to a decisive engagement likely to be fought out in congress in the short session which begins in December, when the ship subsidy matter comes up again. Several months ago the president and Chairman Lasker of the shipping board, decided on a great effort to get the subsidy bill passed by the house and senate in the regular session of congress. A big protest went up from agricultural states, and the "bloc" won out. Now we read signs of another battle, with forces for and against the subsidy proposition eager for another fray. Just what will happen is a question, of course, but leading editorial writers of the country find it not hard to predict that the ship subsidy controversy will peter out as usual, after the orators have had their say and the big interests control the action of congress as they have done under G. O. P. rule in the past.

SHIPMENTS OF COAL

President Loomis of the Lehigh Valley Railroad company has sent out a statement in reply to the charge that miles of cars loaded with coal had been resting at the mouth of the mines for weeks without any attempt to move them off. He states that to the inexperienced it might seem that these cars remained unmoved for weeks; but the fact is, that long trains of loaded cars may be sent out overnight and the tracks may be covered with more loaded cars on the following day. This is all very true, and it may have led to misunderstanding among those who saw long lines of loaded coal cars on the tracks daily. President Loomis says he is proud of the road's record of anthracite shipments since the coal strike was settled. We are glad to hear that one railroad is doing its full duty in the shipments of coal to the points where it is most needed.

TRANSPLANTING CHILDREN

The New Hampshire state board of charities in Charlestown, N. H., is making an experiment of wide interest that promises important results. It is the transplanting of children under their care from the institutions of the state to rural districts where there are school buildings that have been unused because of lack of pupils, giving them healthy environments and re-establishing the schools.

It is proposed to extend the system, if successful, and the experiment is being watched in all sections of New England. It is having the hearty approval and co-operation of the citizenship of Charlestown. If the experiment is successful, it may be copied elsewhere.

SIMON A BUSY MAN

If you think you are overworked, consider the activities of Joseph Simon, a Syrian, 40 years old. In a Chicago court, he tells the judge that in addition to being head of the Purist White religion, he is writing a new bible of 2000 pages, inventing a new clock and a revised calendar, also working out a 13-letter alphabet and a simplified system of spelling and talking.

It seems to us that Simon has too many irons in the fire. If he were asked what particular works he has accomplished, he might find it difficult to mention even one. The bible doesn't need to be rewritten and nobody would bother reading one fixed over by Mr. Simon. He has made a strange oversight in failing to take up the problem of perpetual motion.

MONEY NOT WASTED

Since 1910 nearly two and a quarter million baseball fans have paid five and a half million dollars to see world series games.

A reader writes, suggesting that "this is an awful waste of money. Think of the starving people that could be fed by five and a half million dollars." If those who spend this money can afford it, if their families are not thereby stunted or cheated, then there is no reason to criticize those who pay good money for such amusement.

It is very amusing to study some of the mental twists met with in daily life. Here, for example, is a man of intelligence arguing in the Boston Herald that auto drivers who are deaf are safer than those who can hear, as they develop a sense of caution that is as good as hearing. He almost intimates that they can hear with their eyes; and extending his reasoning a little farther, why not license blind men to drive cars as they would develop a delicate sense of hearing that would serve instead of sight.

The Memorial Auditorium has housed its first convention—that of the Massachusetts Police Association. The delegates, we understand, are delighted with the beauty of the new building and will voice its praises in their home cities. After a while, visiting delegates will have an opportunity to praise another new Lowell building—the new hotel soon to be erected.

For better or worse the voting list is made up. The next opportunity to get registered will come previous to the city election.

We have had petty larceny and grand larceny but now, according to reports, we have grand larceny.

Some people will rejoice if Plan B does not go on the ballot, although the people do not seem to be afraid of it.

SEEN AND HEARD

When a man cannot get a grip on himself, someone else can.

Marriage is an institution. It is an institution of learning.

About 17,000 sealskins were sold in St. Louis, from which about 170,000 sealskin coats will be made.

Philadelphia explorers have found where Antiochus is buried in Palestine. Philadelphia police are at work on the case.

A Thought

At some time in our life we feel a trembling, fearful longing to do some good things. Life finds its noblest spring of excellence in this hidden impulse to do our best.—Robert Collyer.

Farmer's Comeback

A farmer had lost some ducks. He was asked by counsel who was defending the prisoner accused of stealing, if he could tell them anything about the missing birds. After this had been done, counsel said: "They can't be such a very rare breed, as I have some like them in my own yard." "That's more than likely," said the farmer, who was getting tired of a long cross-examination. "These are not the only ducks that I've had stolen lately!"

Old Man's Reason

A sweet young lady got into a bus to find all the seats taken. An old gentleman immediately got up. "No, it's quite all right," she said. "I can stand perfectly well." "I—" began the old gentleman, but she gave him a gentle push and said with a charming smile: "Really, I'm quite all right. Please sit still." "I—" began the old gentleman again; and again she interrupted him. Then he exploded. "I want to get out!" he roared.

Would Avoid Argument

The footpad leaped upon the inoffensive little man and began searching his pockets. Soon he discovered a wallet containing a few bills. "Are you going to take that?" asked the little man plaintively. "It's my week's wages." "I want it," said the footpad briefly. "Then shoot a hole through my hat!" "What for?" "I want to submit it as evidence to the missus. The last time I told her I was robbed it started an argument that kept me up till 3 in the morning."

What Did He Mean?

I suppose he loved her, otherwise he would not have married her, and I suppose she loved him, otherwise she would not have let him; but nevertheless at times she did seem to do things to annoy him, and she did seem to say things which were hardly loving in their expression. "Fred, dear," she said one day, "why are some women called Amazons?" "Well, my dear," he answered, "you remember the River Amazon has the largest mouth—" But she went out and slammed the door before he could say any more.

No Coal

The wind in the treetops is sighing,
The skies in the twilight look drear;
Soon the birds to the south will be flying.
We are nearing the end of the year.
Before long it will be November.
Oh, the days, how swiftly they roll!
And it saddens me, when I remember
That I haven't got any coal!

The leaves from the maples are falling,
The grass on the lawn's getting brown,
The workmen are busy installing
Oil heaters all over the town.
The fall days are often delightful,
They thrill a man clear to the soul;
But this year they seem to me frightful,
For I haven't got any coal!

The mercury soon will be dropping,
Already we've had a slight frost,
And when it once starts there's no stopping
Its downward descent till it's lost!
I strive to be brave and courageous,
My feelings I try to control,
But the panic all 'round is contagious,
And I haven't got any coal!

—SOMERVILLE JOURNAL.

NEW MEMBERS FOR LOWELL KENNEL CLUB

To acquaint club members with clearer knowledge of well bred canines and their habits, as well as their proper care, the Lowell Kennel club last evening adopted a plan involving an educational campaign that is expected to prove successful and highly interesting at the same time. The attendance at the Odd Fellows' building meeting place rally was large, many amateur dog owners being present. William E. Rigby was chairman protem in the absence of President Leon H. Mullin.

New members admitted last evening included Mrs. Laura Coburn, John Thompson, Charles G. Brosseau, Matthew Stowell, Alexander Cleghorn, James F. Hurley, Frank Gilbert, Chas. L. Gallagher and Samuel Barlow.

The next dog show will be held Wednesday, November 1, open to all breeds over 12 months of age in Lowell and vicinity. Suitable prizes will be given. The committee includes Joseph Hughes, chairman, and Messrs. Murphy, Williams and Campe. The committee on judges will be Fred Williams, James Kilpatrick and William Rigby.

Secretary Frederick Humphries was reported to be recovering from illness and will soon be able to attend regular meetings.

NURSES' ALUMNAE WILL HOLD BAZAAR

On October 27 the Nurses' Alumnae of the Lowell General hospital will hold a bazaar in St. Anne's parish house for the purpose of endowing a bed for the use of nurses. Tables of fancy and domestic articles and candy and vegetables will feature the fair and there will be bridge and whist tables and a tea room.

Mrs. Walter Carr is chairman of the general bazaar committee and each table has its corps of workers. The officers of the association are Miss Ruth Ohlson, president; Mrs. Ralph Stewart, secretary, and Mrs. Arnold Ryan, treasurer.

The bazaar will have both afternoon and evening sessions and generous patronage is expected.

MANY NEW VOTERS ARE REGISTERED

At registration sessions held during the past week 1337 new voters were added to Lowell's enrollment. At yesterday's long session, which was the last before state election, 464 names were accepted. The office was open from 12, noon, to 10 p. m. and only members of the original election commission were on the job.

The ward figures for yesterday follow: Ward 1, 50; ward 2, 35; ward 3, 50; ward 4, 41; ward 5, 41; ward 6, 60; ward 7, 24; ward 8, 61; ward 9, 73.

THE MAN ABOUT TOWN

The average motor car owner, so they figure it out, is a married man 33 years old, has a bank account and carries life insurance, buys a $1400 car and pays $700 down. He owns real estate in which his equity is $5000 and this is not his first car. I do not know who figured out this "average car owner," but I am sure that the average will be changed with the coming of the new sales figures for Henry Ford's products. And in reckoning up averages of this kind, the sturdy Fords must be taken into consideration, including the new prices.

They have to be conservative and kindly to all patrons at the Middlesex street union station. Witness the arrival at the ticket window last Wednesday morning of a young married woman, all out of breath and demanding a round-trip ticket.

"Where to?" madam, asked the ticket salesman, calmly.

"Back here, of course!" was the reply that almost reached the screaming point when the lady dropped her purse and then lost her train in the bargain. And that is only one instance of a ticket-seller's life that seems to be worth recording at this time.

Thirty years ago Tuesday a train of nine freight cars loaded with Hood's Sarsaparilla, left Lowell for western points. Those were busy days around the Hood medicine plant on Thorndike street, and are not easily forgotten. Today changes have occurred and the medicine business is not what it used to be in Lowell and vicinity. Memories of the prosperous days in the big plants will not down, however, and many old almanacs issued by the medicine concerns hereabouts will be treasured as keepsakes for a good many years to come by Lowell people who remember the old days when the medicine plants were booming with industry and working men and women had positions of employment in excellent demand at all times.

Quite a number of people have inquired why it was that the name of the contractor, Daniel H. Walker, was not placed upon the tablet, which bears the names of the high school commission on a conspicuous part of the building. It would seem that Mr. Walker deserved the honor of having his name handed down in connection with the erection of this building. In referring to the new high school, it may be mentioned also, that Mr. Nelson D. Keables, who served as clerk of the works, proved to be a very valuable man during the work of construction. Mr. Keables who is a skilled mechanic, having served as master mechanic of the Massachusetts mills for a number of years, proved to be avery valuable official during the progress of the work on the new high school. Like Mr. Walker, he is a man of exceeding modesty who is never inclined to speak of what he does himself. He won the respect of the commission and of Contractor Walker during his service at the high school.

MEDICAL SOCIETIES HOLD MEETING

Five interesting papers were read yesterday at the quarterly meeting of the Essex-South, Essex-North, Middlesex-North and Middlesex-East Medical societies, held at the state infirmary in Tewksbury, upon invitation of Supt. John H. Nichols.

The infirmary was inspected from 2 to 3.40 o'clock and several cases receiving attention were explained by the superintendents and assistants. At the joint session of the societies later, Dr. Thomas F. Carroll, president of the Middlesex-North society, presiding, and Dr. J. Forrest Burnham, secretary, five papers were read by Dr. J. W. Barron of Boston, president of the Massachusetts Medical society; Dr. C. F. Painter of Boston, Dr. J. S. Stone of Boston, Dr. Henry Jackson and Dr. J. H. Nichols of the Tewksbury infirmary. Other guests who spoke included Richard Conant, commissioner of public welfare, and Dr. F. W. Anthony of the Essex-North Medical society, who paid a high tribute to Dr. Nichols for his work at the infirmary.

CATHOLIC ORDER OF FORESTERS

The installation of officers of Lowell Court, No. 199, Massachusetts Catholic Order of Foresters, took place at Grafton hall last night. John J. Murphy and staff of Haverhill performed the ceremony and installed the following officers for the ensuing year: Chief ranger, William J. Enwright; vice chief ranger, Thomas Brosnan; recording secretary, Charles B. Taylor; financial secretary, Timothy Rohan; treasurer, Humphrey Coffey; junior conductor, Mark J. Gearin; senior conductor, William M. Ambrose; inside sentinel, Thomas J. Wallace, Jr.; outside sentinel, Frederick F. Maloney.

Mrs. Agnes L. Higgins of Lawrence, deputy at large, represented the high court and gave an interesting talk on the progress of the order, especially the work of the M.C.O.F. Guild. Brothers John J. Sullivan, John J. Hanlon, John F. Adams, Dr. John H. Donovan, Dr. Patrick J. Meehan and Dr. John J. Walsh were appointed a committee to conduct a membership drive. An entertainment was given and refreshments served.

SAM WALTER FOSS' CLUB

The semi-monthly meeting of the Sam Walter Foss club was held yesterday afternoon at the home of Mrs. E. L. Fletcher, 81 Hollyrood avenue. A brisk business session was held, after which Mrs. Paul L. Perkins entertained with two delightful songs. Rev. W. Judson Setzer, pastor of the Worthen Street Baptist church, delivered an instructive talk on the subject, "Current Events and the Fixed Principles." Refreshments were served.

VERDICT FOR PLAINTIFF

Shortly before 4 o'clock yesterday afternoon, a verdict was brought in for the plaintiff in the case of Lalla M. Pearson against the Boston & Maine railroad in the civil session of the superior court. The amount awarded was $1000, the sum asked for in the ad damnum. The suit was brought for personal injuries suffered by Mrs. Pearson in the North station on Oct. 17, 1919, when she fell as the result of the slippery condition of the walk, owing to a leaky drinking fountain.

Instruction

LEARN TO DANCE
—AT THE—
New York Dancing School
103 CENTRAL ST.
We guarantee to teach anyone who can walk to dance in one course of lessons.
Class lessons 50c
Private lessons 75c
Complete course $5
FROM 2 TO 10.30

MISS OCKINGTON
announces her classes in
DANCING AND DEPORTMENT
Colonial Hall, Palmer Street
High School Class, Friday, Oct. 6th, 4 to 5 o'clock. Children's Advanced Class, Saturday, October, 7th
10 TO 12 O'CLOCK
Beginners' Class, 2.30 to 4.30 o'clock. Adult Class, Friday, Oct. 20, at 8

Tom Sims Says

A newlywed tells us he is assistant head of his house.

Our Pacific ocean is so dry now a big ship burned.

Villa will open a bank, but not the way bandits usually do.

Chicago has a gland larceny case and this is not a misprint.

Are you a puzzle hound? Then what was it we saw a girl dancing instead of wearing?

Population of this world is estimated at 1,702,000,000, all of whom are grouchy at breakfast.

Health hint: Look out for trains this winter while hunting coal along the railroad tracks.

Alabama man who paid $150 for half interest in a queen bee claims he did not get stung.

Since skirts are longer figures are lying again.

Mawer says the German debt worries France. Germany should worry.

The rumor that jazz is dying will be three years old soon.

Astronomers say there are no sounds on the moon. Then we will never hear from there.

Every time it rains the pressing shop man sits down and laughs.

The worst man we know about got married because he heard a wife was cheaper than a janitor.

In Chicago, six bandits robbed the Sandack Jewelry Co. of $40,000 but didn't get any coal.

The Henry Ford will race for the famous fishing vessel cup and will win if the ocean is hilly.

Captain Salisbury has gone to the Malay Peninsula to study wild men when he could have hung around the tax collector's office.

World famous matadors are meeting in Mexico. Bryan, however, is kept busy in this country.

One of them tells us she suffers in silence. That is—when in silence she is suffering.

A man about town is seldom about anything else.

The bottom rungs of the social ladder are all kicked out.

All the world quits a quitter.

SPECIAL REPORT ON N. E. POTATO CROP

WAKEFIELD, Oct. 19.—In a special report on the potato crop issued today V. A. Sanders, federal crop statistician for New England, discussed the relation of the total crop for the year to prices next spring. He said that the present outlook was for a United States per capita production this year, 14 per cent above the average, with 453,000,000 bushels against the five-year average of 355,000,000.

"During the past 21 years," he said, "the per capita production of potatoes in the United States has averaged 3.6 bushels and this with our present population means a production of 390,000,000 bushels. A study of the same period shows that with the present population a per capita production of 3.2 bushels or less usually brings higher prices in the spring than prevail in the fall.

"A per capita crop of 3.8 bushels (414,000,000 bus total) or more usually causes prices to work gradually downward so that by spring they are considerably lower than when the crop began moving. This year's production is four bushels per capita and since the crop began moving prices have declined and low prices throughout the season would seem probable from the experience of past years. However, the amount of unmarketable potatoes freezing in the fields, shrinking in the storage, better general business conditions and other unknown forces may divert somewhat the normal trend."

September drought in several western states and rot in New York and New England, were largely offset by gains elsewhere in the late potato crop, he said. Aroostook county, Maine, whose crop last year of 31,500,000 bushels was exceeded only by that of Maine as a whole, and by New York, now promises only about 16,000,000 bushels; the amount of small unsalable stock is larger than usual, but otherwise the quality is good. Maine, including Aroostook, promises 21,411,000 bushels against 37,152,000 last year, and 25,121,000 the five year average.

PIMPLY? WELL, DON'T BE

People Notice It—Drive Them Off With Dr. Edwards' Olive Tablets

A pimply face will not embarrass you much longer if you get a package of Dr. Edwards' Olive Tablets. The skin should begin to clear after you have taken the tablets a few nights.

Cleanse the blood, bowels and liver with Dr. Edwards' Olive Tablets, the successful substitute for calomel; there's no sickness or pain after taking them.

Dr. Edwards' Olive Tablets do that which calomel does, and just as effectively, but their action is gentle and safe instead of severe and irritating.

No one who takes Olive Tablets is ever cursed with a "dark brown taste," a bad breath, a dull, listless, "no good" feeling, constipation, torpid liver, bad disposition or pimply face.

Olive Tablets are a purely vegetable compound mixed with olive oil; you will know them by their olive color.

Dr. Edwards spent years among patients afflicted with liver and bowel complaints and Olive Tablets are the immensely effective result. Take one or two nightly for a week. See how much better you feel and look. 15c and 30c.—Adv.

FILLS HER DAD'S JOB

When Congressman J. J. Mansfield of Texas became ill, his daughter Jacqueline, shown here, stepped into his office and ran it without a hitch. Now Mansfield's recovered and his daughter is his "right hand man."

Berton Braley's Daily Poem

DEFIANCE

Fate shall not break me though her heavy hand
Crushes each edifice that I have planned.
Amid the ruins I shall start again
(With no bewailing all that might have been)
Mixing new mortar, bringing in new sand;
I shall rebuild the arches that once spanned
The doorways of my home in fairyland,
Thus shall I prove to all the world of men
Fate shall not break me.

The wreck of all my visions have I scanned,
My bright hopes blasted and my great dreams banned,
But I shall keep on building dreams, and when
They fall in wreck, though it were ten times ten,
I shall rebuild till firm and strong they stand!
Fate shall not break me.

(Copyright Lowell Sun, 1922)

Atherton Furniture Co.

Furniture and Rug Specials

For Friday and Saturday

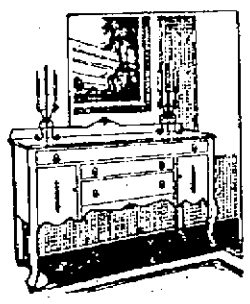

DINING ROOM SUITES

$225.00 VALUE 9-PIECE AMERICAN WALNUT DINING ROOM SUITE—Consisting of buffet, china cabinet, table and 6 chairs $149

$350.00 VALUE AMERICAN WALNUT DINING ROOM SUITE—Consisting of buffet, china cabinet, serving table and round table $198
Chairs to match extra.

$375.00 VALUE JACOBEAN FINISH DINING ROOM SUITE—Consisting of round table, buffet, serving table and china cabinet $249
Chairs to match extra.

$450.00 VALUE 10-PIECE AMERICAN WALNUT DINING ROOM SUITE—Consisting of buffet, serving table, china cabinet, table and 6 chairs $269

Rug Specials

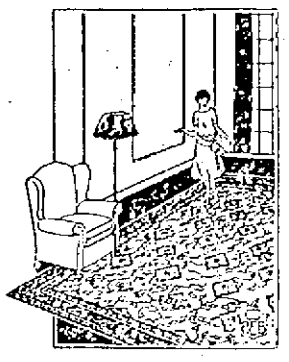

Size 9x12
$57.50 value Axminster Rugs, $45.00
$47.50 value Axminster Rugs, $37.50
$42.50 value Axminster Rugs, $33.75
$60.00 value Axminster Rugs, $45.00
$39.50 value Axminster Rugs, $29.98

Size 8.3x10.6
$60.00 value Axminster Rugs, $43.75
$62.00 value Axminster Rugs, $45.00
$47.50 value Axminster Rugs, $36.75
$45.00 value Axminster Rugs, $33.75

Size 6x9
$32.00 value Axminster Rugs, $24.98
$30.00 value Axminster Rugs, $22.98
$25.00 value Wilton Velvet Rugs $18.98

$13.50 value Wool Fibre Rugs, $9.98
$16.50 value Wool Fibre Rugs, $12.98
$12.50 value Wool Fibre Rugs, 6x9 ..... $8.98

BEAUTIFUL 2-TONE MOHAIR RUGS
In all the desirable colors, just the thing for Chamber or Living Rooms, all sizes from 18x36 to 48x84.

JOIN OUR GLENWOOD RANGE CLUB
$5.00 Down—$2.00 Weekly

Free Auto Delivery

Atherton Furniture Co
Complete Home Furnishers
CHALIFOUX'S CORNER, Lowell, Mass.

Free Auto Delivery

Thrill of "Knighthood" Film Is in Success of the Star

MARION DAVIES

LYN HARDING

BY JAMES W. DEAN

NEW YORK, Oct. 18.—Hundreds of thousands of dollars have been spent to lift Marion Davies to a place of prominence in the film world earned by other stars on the merit of their acting and popular appeal.

And she earns it all in "When Knighthood Was in Flower."

Had she been restricted to mere picture posing as she was in previous films this photoplay would have been a wastage of the million dollars and more it cost to produce.

But in this she is cast as Mary Tudor. Lyn Harding, starring in Henry VIII, a part he has played 200 times. Every member of the cast is qualified for their respective parts. Flora Finch, one of the most capable actresses that ever graced the screen, has a small bit as a lady-in-waiting.

Thus the star of the picture met the crisis of her motion picture career. She had to measure up to her supporting cast or be adjudged forever doomed as a figure in the cinema world. The most thrilling feature of the film to me was the way she met that crisis. She was the most capable player in the cast.

Beauty is a difficult obstacle for a woman to overcome. If she has beauty little else is expected of her. If she shows ability in some particular endeavor her success is attributed to her beauty. Her energy is discounted. It may be that the mimetic ability of Marion Davies has been clouded, in former films by the efforts of her best friends to impress the world with her pulchritude.

Perhaps Flora Finch is a great actress because she is not beautiful. Not having the burden of beauty to carry she has greater energy to act. It is doubtful if Charlie Chaplin is a better pantomimist than the late John Bunny was. Chaplin was not at the time in which the comedies of both were being exhibited. And Flora Finch's personality was never submerged by that of Bunny in their films. The personalities of young and pretty leading ladies of the other prominent film comedians have been almost completely obscured because nothing but beauty has been expected of them.

It has been pointed out here before that some producers follow the custom of showing their weaker products in other cities before exhibiting them in New York. That, because they believe New York reviews have an important bearing on the success of the films outside New York and they do not want unfavorable reviews to precede the exhibition of the picture.

Usually D. W. Griffith has enough confidence in his pictures and in his reputation for producing successful pictures to brave any reviews that might be sent ahead of the pictures.

He is exhibiting "One Exciting Night" in Boston and some smaller New England towns before bringing it to New York.

A Boston correspondent writes me, "Griffith has put one big storm scene in 'One Exciting Night' which is more thrilling than the ice rush in 'Way Down East.' Except for that one sequence the film is disappointing. The comedy and the melodrama is commonplace—no, not just that. I should say it is burlesque. It is not up to Griffith's standard or to the accepted standard of what movies should contain."

THE MOVIETORIUM

Exteriors for "Back Home and Broke," starring Thomas Meighan will be taken at Sag Harbor, Long Island.

Harry Morey will be a South Sea Island skipper in "The Passion Vine," to be filmed by Rex Ingram in Florida.

Ralph Graves and George Nichols support Edith Roberts in the film version of "The Ghost Patrol," by Sinclair Lewis.

Milton Sills copied his make-up for the crook role he plays in "Skin Deep" from a rogues gallery photograph of a man doing time in the penitentiary at San Quentin.

KIDNEY AND BLADDER TROUBLES CONQUERED OR MONEY BACK

For 10 years, said Dr. Carey, I have been prescribing my prescription No. 777 (known for years as Marshroot) for kidney and bladder sickness and now that I have retired from active practice I have made arrangements with leading druggists to dispense this wonderful prescription at a moderate price, on the money-back-if-dissatisfied plan.

Beware of kidney disease—thousands die of it every year who ought to be enjoying the blessings of life and health. Watch the symptoms. If you have specks floating before the eyes, puffy eyes, clammy feet or moist palms, backache or sideache, you ought to get a bottle of Dr. Carey's famous prescription No. 777 right away.

It has wonderfully benefited tens of thousands of cases of kidney and bladder troubles and is the medicine you can always depend upon. Results are guaranteed.

NOTE—Dr. Daniel G. Carey was a practicing physician for many years and his great Prescription No. 777 aided thousands of sufferers from kidney and bladder troubles. Hereafter you can always get this effective prescription in both liquid and tablet form at Fred Howard's, 197 Central street, A. W. Dows' drug store and all reliable pharmacists the country over.—Adv.

ASPIRIN

Say "Bayer" and Insist!

BAYER

Genuine

Unless you see the name "Bayer" on package or on tablets you are not getting the genuine Bayer product prescribed by physicians over Twenty-two years and proved safe by millions for

Colds, Headache, Toothache, Lumbago, Earache, Rheumatism, Neuralgia, Pain, Pain

Accept only "Bayer" package which contains proper directions. Handy boxes of 12 tablets costs few cents. Druggists also sell bottles of 24 and 100. Aspirin is the trade mark of Bayer Manufacture of Monoaceticacidester of Salicylicacid.—Adv.

Police Convention

Continued from Page One

two terms at least. This is Mr. McDermott's first term as president. While a number of the old executive committee are bound to be returned, there are several contests on for some of the places.

The visiting delegates have expressed much pleasure with the manner they have been entertained while in the city. They voted the city of Lowell an excellent host and each individual member seemed to be proud of the fact that this association was having the honor of being the first organization of any sort to hold convention in Lowell's beautiful Auditorium.

The Banquet

The banquet was one of the high spots of the entire convention and was a highly successful affair from every standpoint, thanks to the energetic work expended by the local committee. It was regretted that Gov. Cox was unable to be present but he was ably represented by Frederic W. Cook, secretary of state. Other prominent men who addressed the gathering included Judge Louis C. Cox of Andover, a member of the state superior court bench and a brother of the governor, Congressman John Jacob Rogers, Asst. Dist. Atty. James C. Reilly, Hon. Perry D. Thompson, Hon. Dennis J. Murphy, Mayor George H. Brown, Michael McDermott, president of the association, and Peter Carr of Lawrence, commissioner of public safety.

The hall was plainly but tastefully decorated for the occasion. From the balcony hung three flags, the Stars and Stripes, the state flag and the banner of the police association. The members at the banquet now and then glanced with pride at the white and blue police banner as some speaker touched upon a war subject. In one corner of the flag was a star with the number "eight" beneath it. This represented the number of members of the association to fall on the field of battle. In another corner was a star containing a white cross and the figure "ten." This represented the members to die in the service. On another corner was the figure "245" which stood for the number of members of the association who answered the call to the colors. The stage was decorated with ferns through the courtesy of John J. Moloney, the tables with carnations, the gift of Morse and Beals and the entire hall with palms, the gift of Harvey B. Greene. Shortly before 8 o'clock Broderick's six-piece orchestra struck up a lively tune and the men entered the hall where the banquet prepared by Harvey the caterer, was served.

The seating arrangement was such that one long table ran parallel to the stage and the other tables at right angles to this one. The main body formed in one of the corridors and marched to their places. Those seated at the head table then entered from the left of the stage.

Mr. Donahue Toastmaster

The banquet was called to order by Edward F. Flannagan, chairman of the reception and convention committee. With a few well chosen remarks he welcomed the visitors and guests and introduced as toastmaster of the occasion Atty. Joseph P. Donahue. Mr. Donahue made a most capable toastmaster. He was sincere, witty and entertaining in his preparatory remarks and most respectful in his introduction of the speakers. Before the speaking program was in order Rev. Francis Mullin of St. Michael's church invoked divine blessing.

As the first speaker of the evening, Secretary of State Cook was introduced. He said that he regretted the inability of the governor to be present but he assured those assembled that the state's chief executive was highly interested in the police association. He implored the association to do all in its power to govern the youth of the country who will one day be the controlling force of this land. He cited many interesting incidents connected with his travels about the country.

Mayor Brown was then called upon and at some length he told of his former connection with the police department, of the manner in which he had always tried to aid the department, and of his lasting interest in the police association to whose conventions he had many times been a delegate. He extend the greetings of the city and promised to do all in his power to make the remaining hours of the convention as pleasant as possible.

JOSEPH P. DONAHUE
Toastmaster

Judge Cox Entertaining

Judge Cox proved to be a most entertaining speaker. When he arose the gathering seemed to be ready to listen to a serious dissertation upon law or some other important subject. However, the justice immediately captured his audience by his ready wit and entertaining stories. Before closing he became a bit serious in his talk and called attention to the fact that the police department was the first line of protection for the people. He urged the gathering to do all in its power to see that the laws of the commonwealth and nation were lived up to. In the closing words of his speech he again captured the audience by saying that he would now leave for his home in Andover and predicted a safe journey unless he fell into the clutches of the Methuen police.

The first remarks of Mr. Rogers, the next speaker, were to the effect that the judge would have little trouble with the Methuen police as he had just whizzed through the town and there wasn't a cop in sight. Congressman Rogers agreed with Judge Cox in the fact that the police were the first line of defense but he stressed the fact that the army and navy should not be forgotten. He told of the danger in limiting this country's defenses beyond a point where war would be invited. He urged all present to stand up for the country's army and navy and to see that an adequate force was maintained that could look after our far-flung possessions.

The Invited Guests

Other speakers who were interesting in their remarks were Hon. Perry D. Thompson, Hon. Dennis J. Murphy, Assistant District Attorney Reilly and Peter Carr. In addition to those already mentioned the guests at the head table included: Marshall Timothy O'Brien of Lawrence, Judge Thomas J. Enright and Senior Associate Justice John J. Pickman of the district court; Representatives Owen E. Brennen and Thomas J. Corbett, Rev. Nathaniel W. Matthews, Michael McDermott of Fall River, president of the police association; Hon. James E. O'Donnell, Attorney George F. Toye, assistant clerk of courts; Probation Officer Joseph L. Cronin, Hugh C. Downey, deputy chief of the local department; William N. Goodell, former secretary of the chamber of commerce; George F. Wells, present secretary; Edward Fisher, chairman of the state board of conciliation and arbitration; Lawrence E. Cummings, Robert C. Paradis, Benjamin S. Pouzzner and the following members of the city council: Patrick J. Barley, James J. Gallagher, John J. McPadden, Daniel T. Moriarty, Edward Appleton, Frederick Sadler, Peter McMenimon, Arthur W. Chadwick, Smith J. Adams and Frank McMahon.

A great deal of attractiveness and fun was added to the program by the songs of James E. Donnelly, former commissioner. Mr. Donnelly sang Irish and Scotch songs with such perfection that for a time it was doubted if the speaking program would be allowed to finish. He was recalled time and time again by the assembly who greatly appreciated and enjoyed his successful efforts to entertain.

The convention opened yesterday noon and went into a routine business session at once which lasted until 4 o'clock. A number of laws and their bearing upon police matters were discussed. Following the afternoon session the men adjourned until 7 o'clock when they reconvened for the banquet.

OUT OUR WAY

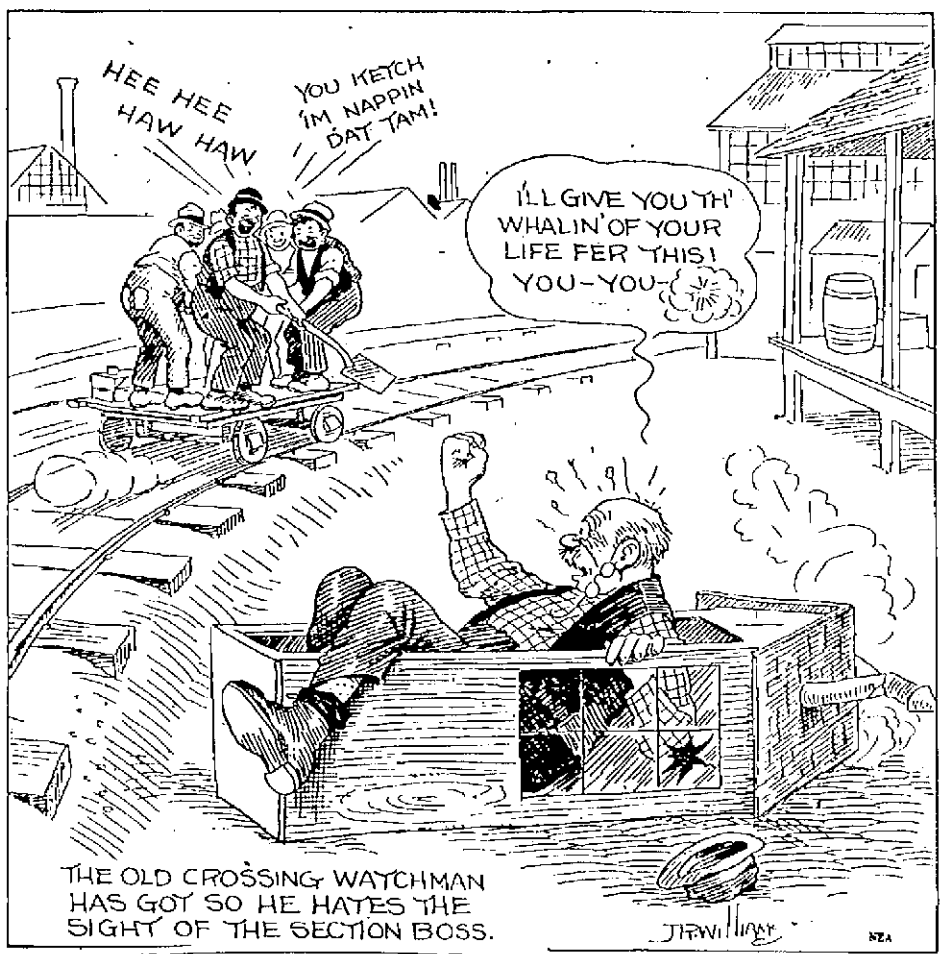

CORDUROY COATS
— FOR MEN —
Sheepskin Lined $6.98 Others From $7.98 to $14.98

MEN'S MACKINAWS
From $5.98 to $10.50

MACKINAWS for BOYS
$3.98 and Others Up to $7.98

FLANNEL SHIRTS 95c
Men's Flannelette Congress Make Shirts

FLANNEL SHIRTS
From $1.50 Up to $5.00

Boys' Flannel Blouses ..... 98¢
Boys' Flannel Shirts ..... $1.25 up
Boys' Flannelette Blouses ..... 50¢

Green Trading Stamps With All Purchases

OSTROFF'S

193-195 MIDDLESEX ST., Two Doors From Union Market

CLOTH COATS, SUITS, DRESSES
Given Away FREE!
— AT OUR —
PRICE SMASHING SALE
— OF —
FUR COATS

Every woman who purchases a Fur Coat Friday or Saturday will be given her choice of a beautiful Dress, Cloth Coat or Suit, absolutely FREE.

Wonderful Fur Coats
Must be sacrificed. Large sweep, long line models; gorgeous brocaded lining. Remarkable values. For Friday and Saturday.
$67.50

Bay Seal Coats
Belgian Hare Hollender Dye. Smart and stylish. Come in and examine this coat. We will leave it to your own judgment. Some trimmed, some untrimmed
$99.50

Lowell's Largest Upstairs Furriers

Klaff and Mack
FURRIERS
417 MERRIMACK BUILDING

Fourth Floor Take Elevator

ANATOLIAN WAR AREA

American Committee to Report to Admiral Bristol Results of Investigation

MUDANIA, Oct. 19 (by the Associated Press).—The American committee appointed by Admiral Bristol several days ago to visit the Anatolian war area returned here yesterday after a week's tour of investigation and will make a formal report to the admiral in Constantinople today.

The committee consists of representatives of the American Red Cross, American committee on relief in the Near East, American relief administration, American board of foreign missions, the United States navy and also a medical member in Dr. V. M. Wright of the Near East relief.

The committee's purpose was "to examine into and investigate conditions in the supposedly devastated territory, to ascertain the number of refugees and Greek war prisoners homeless and others needing relief or medical care, and the amount of destruction."

The committee's report prepared by Dr. Wright is featured by the statement that the Greek prisoners who were seen working on the roads and elsewhere, were "generally treated respectably by their guards and did not appear starved or under-nourished. Their uniforms were in tatters and their morale seemed low."

The committee consists of George Dennis of Hallowell, Me., representing the Near East relief; Major Charles Claflin Davis of Boston, American Red Cross; Stanton Merrill, Natchez, Miss., United States navy, and Elizabeth Wilson, New York, of the board of foreign missions.

EVERYTHING SEEMED WRONG

Until "Fruit-a-tives" Made Everything Right

MORETOWN, VERMONT.

"For years, I suffered with Kidney and Liver Complaint; my back ached; my liver was sluggish; and my whole system seemed out of order.

"Fruit-a-tives" was the only remedy to help me. They strengthened the Kidneys, made my bowels move regularly and freed me of all the distress".

MOSES MURPHY.

These "Fruit-a-tives" Tablets" will always cure such troubles".

50c a box, 6 for $2.50, trial size 25c. At dealers or from FRUIT-A-TIVES Limited, OGDENSBURG, N.Y.

FAREWELL PARTY

A farewell party was held last evening at the home of Mrs. Julia Lovett at 238 Appleton street, in honor of Mr. Philip Dupra, who is leaving this city to go to Maryland. A buffet luncheon was served and solos were sung by Mrs. Marion Lowe and Mrs. Margaret Moran. Mr. Dupra received numerous gifts and responded in a very fitting manner. The out-of-town guests were from Nantucket, Fall River and Boston. The party broke up at a late hour, wishing him the best of success.

Rialto

LAST CHANCE TO SEE

D.W. GRIFFITH Presents

WAY DOWN EAST

Based on Wm. A. Brady's Famous Play by Lottie Blair Parker and Joe R. Grismer.

Wherever this picture has been shown pandemonium breaks loose — audiences cheer, whistle and yell with delight their unfeigned approval

First Time at These Prices
Matinees, All 10c
Evenings 10c, 20c

—Also—
REGULAR ACCOMPANYING PROGRAM

B.F. Keith's THEATRE
WEEK OF OCT. 16—2-S—TEL. 28
THE SHOW OF THE SEASON
MISS JULIA MR. C. H.
Nash & O'Donnell
In Mr. O'Donnell's New Comedy "ALMOST SINGLE"
BLANCHE and JIMMIE CREIGHTON
Offer "MUDTOWN VAUDEVILLE"
THE BRIANTS
The Dream of the Moving Man
MURIEL LOUISE
MORGAN & BINDER
Bits of Chatter and Song
MAZIE LUNETTE
Dainty, Deft and Daring
BOUDINI & BERNARD
Ultra Accordeonists
FADEN TRIO
"Just Wait and See"
FABLES—NEWS—TOPICS

Merrimack Square Theatre
NOW PLAYING
WALLACE REID
—IN—
"The Ghost Breaker"
MARY MILES MINTER and TOM MOORE
—IN—
"THE COWBOY AND THE LADY"

NEW JEWEL THEATRE
LAST TIMES TODAY
ANNA Q. NILSSON and NORMAN KERRY in
"THREE LIVE GHOSTS"
TOMORROW
"REPORTED MISSING"
The great melodramatic sensation.

ROYAL ROYAL ROYAL ROYAL
Tonight
ALICE JOYCE
JACK HOXIE
Others—Amateurs
ROYAL ROYAL ROYAL ROYAL

IT'S SWEEPING THE NATION!
"SILVER WINGS"
—WITH—
MARY CARR
ALL NEXT WEEK
THE STRAND

CROWN Theatre
— TODAY —
WALLACE REID in
"RENT FREE"
PEARL WHITE in
"THE BROADWAY PEACOCK"
And other attractions

OPERA HOUSE
MANY HAVE SEEN IT TWICE
ALL THIS WEEK
THERE'S A REASON WHY WE ARE SELLING OUT AT EVERY SHOW
GIRLS! COMEDIANS! SONG HITS!
CAR LOAD OF SCENERY

The Season's Theatrical Event

STRAND—NOW PLAYING
TOM MIX
"FOR BIG STAKES"
GLADYS BROCKWELL "PAID BACK"

CANDLER ROMANCE IS BROKEN

Mrs. Quezima de Bouchelle, New Orleans beauty (right), declares Asa G. Candler, aged Atlanta soft drink magnate, has broken his engagement to her because of wagging tongues. Mrs. de Bouchelle denies the reports she says were circulated against her.

SEVERAL ILL AFTER ATTENDING BANQUET

BOSTON, Oct. 19.—The illness of several members of the Boston Methodist Social union, who attended a banquet in this city more than two weeks ago, was under investigation today by a special committee appointed by the society. Chicken salad and lobster were on the menu.

Reports that Dr. Frederick Knight, who died several days ago after many years as superintendent of the New England Home for Little Wanderers, had been fatally stricken as a result of the banquet, were branded as untrue by Alfred H. Havery, president of the union. Dr. Avery said that an inquiry had shown that Dr. Knight's illness was in no way connected with the banquet.

How many of the 500 persons who ate the food were ill later could not be learned. None was seriously affected, it was said.

CHURCHILL UNDER KNIFE

LONDON, Oct. 19. (By the Associated Press.)—Winston Spencer Churchill, secretary for the colonies, was operated on for appendicitis last night. The operation is declared to have been successful and Mr. Churchill is progressing favorably.

Another Cold Snap Is Due

Is Your Fireplace In Order?

WE HAVE EVERYTHING FOR THE FIREPLACE

ANDIRONS IN GREAT VARIETY

FIRE SETS—FENDERS—SPARK GUARDS—WOOD BASKETS—HEARTH BRUSHES—GRATES—CAPE COD LIGHTERS, $4.00.

Wood Saws and Saw Bucks—Axes $1 and upwards.

ASH CANS—The price on these is just half of what it was last year.

Special—Triple Ribbed Can $3.50

Sifters ..... 75c to $4.00

Enterprise Meat Choppers .....$1.75 and upwards

No family can afford to be without one of our Food Choppers. Chops everything eatable.

THE THOMPSON HARDWARE CO.

Tel. 156—157

LOW COST — ALL EXPENSE TOURS TO EUROPE

Five splendid tours—excellent traveling accommodations—ample time for sightseeing—all expenses including round-trip ocean-fare, hotel and meals, drives, transfers, and tips provided. Surprisingly low rates.

Oct. 28—	Sailing on new *S.S. Regina* to Liverpool, London, Paris, Brussels, Antwerp.	29 days	$460
Nov. 9—	Sailing new *S.S. Pittsburg* to Bremen, Berlin, Dresden, Nuremburg, Mayence, The Rhine, Cologne, Brussels, Paris, Versailles, London, Liverpool.	47 days	$550
Nov. 12—	Sailing *S.S. Cretic* to Mediterranean, Italy, The Riviera, Paris.	43 days	$665
Nov. 18—	Sailing *S.S. Canada* to Liverpool, Chester, Stratford-on-Avon, London, The Hague, Amsterdam, Brussels, Paris, Southampton.	38 days	$467
Dec. 3—	Sailing *S.S. Arabic* to Azores, Gibraltar, Naples, Capri, Sorrento, Amalfi, Pompeii, Rome, Florence, Venice, Genoa, Nice, Lyons, Paris, London, Liverpool.	45 days	$725

Literature on application

WALTER H. WOODS COMPANY
80 Boylston Street Boston

INTERNATIONAL MERCANTILE MARINE COMPANY.
84 State Street, Boston, Mass.

Advocates National Supervisor of Schools

DR. CHARLES P. STEINMETZ

BY DUDLEY SIDDALL.
N.E.A. Staff Correspondent

SCHENECTADY, N. Y., Oct. 19.—National supervision of America's school system is advocated by Dr. Charles P. Steinmetz, celebrated consultant engineer of the General Electric Co.

Such centralization, he believes, would raise educational standards far beyond what they are today and make possible a thorough education for every child.

"In basic principles," said he. "It is my opinion that American educational institutions are operating along the right lines. But they are crude in their methods. This is perhaps because they are new—only a generation or possibly two generations old."

Dr. Steinmetz is well qualified to criticize schools. His parents endowed him with an extensive education. His education in German schools and colleges was, as a matter of fact, his only asset when he arrived in New York as an immigrant in 1889.

Studies Schools

Here in Schenectady, a city of nearly 100,000, he has several times served on the school board. His natural keen interest in educational affairs has been given a personal trend by the school experiences of his two grandchildren.

The doctor has never married, but he has an adopted son. The son grew up, married, and it is with the son's family that Dr. Steinmetz makes his home.

"American schools should all be placed under national control," contended the doctor, as he leaned across the desk in his library, "even though they be paid for locally. Then schools in one state would be on a par with those in another. Graduation from any high school would admit a student to college without regard to credits or the necessity for entrance examinations.

"Consider the subject of history as an example. A pupil selects American history because that gives him one credit. He chooses ancient history because that gives him another credit. As a result he learns nothing of history between the fall of Rome and the landing of the Pilgrims. Yet he and his parents and teachers are satisfied because he has acquired two credits. Everybody seems to forget that education, rather than credits, is the real reason for going to school."

The widely heralded "play element" in education is not wholly approved by Dr. Steinmetz. Although favoring anything that will develop and hold the interest of pupils, he says.

"When we first get the public school products at the General Electric Works, we often find that it takes two or three years for them to acquire concentration and industriousness—if they acquire it all. Children educated to do everything by play would have a hard time adapting themselves to hard work.

"The important thing to keep sight of is that schools primarily are run to supply education and not to enable students to get credits. Centralization under federal control would make American schools what they should be—the best in the world."

TO TEST 1000 PRISONERS

Doctors Declare Subjects During "Twilight Sleep" Will Tell of Crimes

HOT SPRINGS, Ark., Oct. 19.—Dr. E. E. House, Ferris, Tex., physician, today planned to continue his efforts to obtain permission to experiment with prisoners at the federal penitentiary at Leavenworth, Kan., to demonstrate his theory that while under the influence of scopolamine anesthetic, or during "twilight sleep" subjects will tell the true facts regarding crimes of which they are accused.

In addressing the convention here of the Medical Association of the Southwest, Dr. House said he intended to use every effort to obtain permission to test 1000 prisoners, believing that a number of experiments would prove his theory to the satisfaction of both physicians and criminologists.

ENTERTAINMENT AT GORHAM ST. CHURCH

A four-act comedy entitled "Valley Farm" was presented at the Gorham Street P. M. church last evening by members of the Tower Class under the direction of Miss Maud M. Mountford. The affair was largely attended and proved very enjoyable. Between the acts there were vocal and instrumental selections by Arthur Hiley, Roderick Murray, Bertram Neild, and the Sunday school orchestra made up of Miss Marion Morrison, piano; Miss Doris Potter, banjo-mandolin; Miss Mabel Shaw and Herbert Carlson, violins, and Robert Smith, cornet.

Those who took part in the play were Joseph J. Higginbottom, Richard C. Campbell, Charles Pierce, William G. Haynes, Frank Killerby, Orrin Taylor, Florrie Alderson, Isa Smith, Charles T. Neild, Amelia Howard, Ethel Watson and Edith Daly. The following assisted in the presentation: Arthur Chapman, stage manager; assistant, Roy Dobbs; Hector Brown and George Heap, property man; John Brown and Walter Matthews, electricians; Charles T. Neild, musical director; James Brown and George Pihl, curtain men; Herbert Potter, head usher, J. H. Broadhent, E. Ballinger and Norman Murray, printing committee.

CONSTIPATION

Is the Curse of Creation

and 90 per cent of the start of every serious sickness—causing depression of spirits, irritability, drowsiness, loss of appetite, correct this trouble at once, and you will be as near proof against possible infection and disease.

TAKE SCHENCK'S MANDRAKE PILLS-To-Night

At all Druggists 25¢ a box
Sugar Coated or Uncoated
Over 80 Years the Standard

ARMY OFFICERS AND DRAFT BOARDS MEET

BOSTON, Oct. 19. Regular army officers and members of the Massachusetts draft boards in the World war in conference at the army base here today discussed the selective service machinery with a view to perfecting details for its operation in case of any future emergency. The session was held in accordance with the war department's policy on national preparedness.

Coughs and Colds

Catarrh, Croup, Sore Throat Banished by Hyomei

The germs of catarrh do not exist in the same atmosphere with antiseptic Hyomei (pronounce it High-o-me.)

Breathe Hyomei and relief from catarrh, coughs, sore throat or cold will come in two minutes.

Breathe Hyomei and that stomach straining hawking in the morning will quickly disappear.

Breathe Hyomei and kill the catarrh germs; heal the inflamed membrane, stop the discharge of mucus and prevent crusts from forming in the nose.

Breathe Hyomei for a few minutes each day and rid yourself of contemptible catarrh.

Breathe Hyomei—give it faithful trial and then, if you are not satisfied, you can have your money back. Hyomei is sold by druggists everywhere.—Adv.

Dr. Howard always recommended

OXIDAZE

FOR COUGHS, COLDS

Bronchial Asthma

Years of study and observation convinced him it would safely, quickly and surely stop a bad cough and give instant relief in Bronchial Asthma. Guaranteed harmless.

Here is absolute proof from users.

Waterbury, Ct.—No asthma thanks to Oxidaze.
Salem, W. Va.—We find it all you claim.
Kendrick, Col.—Am well pleased with results.
Circleville, O.—More help than from anything.
Somerset, Mass.—It gives full satisfaction.
Detroit, Mich.—It has benefited me greatly.
Worcester, Mass.—Is worth thousands to me.
Keene, N. H.—I speak in highest praise of it.
Fenton, Mich.—I got nearly instant relief.
Howell, Mich.—For asthma, best thing I've found.
Cincinnati, O.—It is a wonderful medicine.
Smiths Basin, N. Y.—Delighted with Oxidaze.
Rockdale, Mass.—Cough gone, gained eight lbs.
Signed letters on file. Order today.

Money back if it fails. All Druggists or

Green's Drug Store, Liggett's and Lowell Pharmacy.

DR. HILTON'S

Campho-Sulphur Ointment

For Fiery Eczema, Irritated Piles, soothes; Skin Eruptions and stops the itching in 24 hours. Heals Rash and Skin Blotches.

Some More Truths.

WOULD you use a steam shovel to move a pebble? Certainly not. Implements are built according to the work they have to do.

Would you use a grown-up's remedy for your baby's ills? Certainly not. Remedies are prepared according to the work THEY have to do.

All this is preliminary to reminding you that Fletcher's Castoria was sought out, found and is prepared solely as a remedy for Infants and Children. And let this be a warning against Substitutes, Counterfeits and the Just-as-good stuff that may be all right for you in all your strength, but dangerous for the little babe.

All the mother-love that lies within your heart cries out to you: Be true to Baby. And being true to Baby you will keep in the house remedies specially prepared for babies as you would a baby's food, hairbrush, toothbrush or sponge.

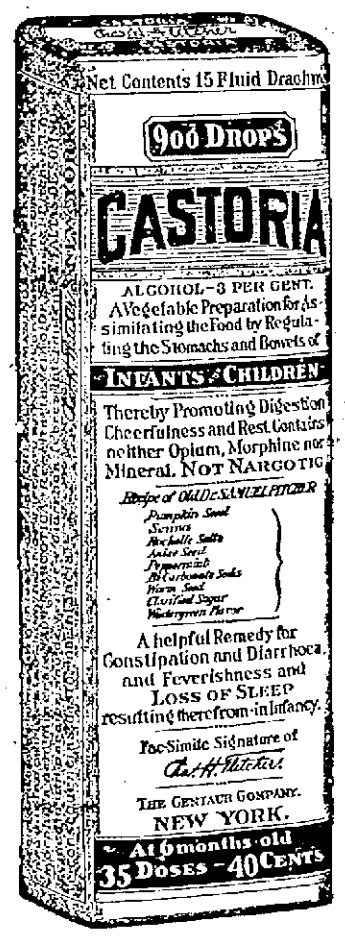

Exact Copy of Wrapper.

Children Cry For

Fletcher's

CASTORIA

Are You Prepared?

A doctor in the house all the time would be a good idea. Yet you can't afford to keep a doctor in the family to keep baby well or prevent sickness. But you can do almost the same thing by having at hand a bottle of Fletcher's Castoria, because it is a wonderful remedy for indigestion, colic, feverishness, fretfulness and all the other disorders that result from common ailments that babies have.

Fletcher's Castoria is perfectly safe to use. It is a harmless substitute for Castor Oil, Paregoric, Drops and Soothing Syrups. Children cry for Fletcher's Castoria, and mothers recommend it because they have found it a comfort to children and a mother's friend.

If you love your baby, you know how sweet it is to be able to help baby when trouble comes. You cannot always call upon a doctor. But doctors have nothing but good to say of Fletcher's Castoria, because they know that it can only do good — that it can't do any harm — and they wouldn't want you to use for baby a remedy that you would use for yourself.

MOTHERS SHOULD READ THE BOOKLET THAT IS AROUND EVERY BOTTLE OF FLETCHER'S CASTORIA

GENUINE CASTORIA ALWAYS

Bears the Signature of

Chas. H. Fletcher

THE CENTAUR COMPANY, NEW YORK CITY.

WAR HERO STOWAWAY

Russian Boy With Two War Decorations Arrives at New York

NEW YORK, Oct. 19.—A 16-year-old stowaway hobbed up at Ellis Island yesterday with a story that would have made Jack Harkaway proud. His claim having won two war decorations, the first at the age of 10, probably would rank him as the youngest war hero, if substantiated.

This holder of the French croix de guerre and Polish war cross is Josef Kopeznekl of Warsaw. His story runs as follows:

Soon after the war started he entered the army of the czar, being assigned to shine officers' boots. One day while serving with a contingent of French troops, he laid down his paste and brushes, seized two revolvers, wandered out into No Man's Land and captured two Germans single-handed.

The Polish decoration he claimed to have won while fighting with the Poles against the Bolsheviki.

The war over, he went to Paris, and there became acquainted with an American who handed him a card reading "T. H. McCarthy, New York." The American had asked him to look him up if he ever came to the states, the boy said, producing the card and also a letter signed by Eleanor McCarthy of Boston.

A special board of inquiry heard his case at the immigration station and then ordered him deported as a stowaway. An appeal to Washington was taken.

HEARING ON JURY TAMPERING CHARGE

BOSTON, Oct. 19.—Letters and clippings sent to a special grand jury while it was investigating the Hanover Trust Co., receipt of which by the jurors, with other incidents, led to their discharge by Atty. Gen. Allen on the ground that they had been tampered with, apparently, came from the office of William S. McNary, it was testified yesterday. McNary, former treasurer of the bank, Henry H. Chmielinski, former president, Chas. Pizzi, who was a director, and Walter G. Conway of New York, a clothier, were placed on trial for alleged contempt of court in connection with the letters, interviewing witnesses and speaking to grand jurors.

William E. Hingston, testifying as an expert in writings, said the envelopes containing clippings, sent to the jury anonymously, and circular letters which Mr. McNary admitted having been sent by him, were produced on the same typewriter in Mr. McNary's office. Miss Helen Sullivan, a stenographer in Mr. McNary's office, testified that Walter G. Conway of New York had dictated to her in memorandum form matter that appeared afterward in a letter to the grand jurors purporting to be from him.

Miss Sullivan denied that McNary had furnished any information contained in the Conway communications.

The first device for the mechanical manipulation of figures was a consecutive number machine invented in 1650.

SUMMARY OF EARLY MORNING ASSOCIATED PRESS NEWS

British government ministers are amazed at summoning of general party conference by National Unionist association because of exclusion of conservative peers from Carlton club meeting.

Supporters of Austen Chamberlain declare he will get strong vote of confidence for his loyalty to Prime Minister Lloyd George.

Anti-Coalition tories are encouraged by conservative victory in Newport bye-election.

President Ebert will continue as chief executive of the German republic at least until June 30, 1925.

Premier Poincare in reply to Lord Curzon suggests Oct. 30 as time and Lausanne as the place for near east peace conference.

French government insists upon more drastic control of German finances before any reparations relief is granted.

Tokio reports disorders at Vladivostok and fighting between soviet and anti-soviet forces.

President Harding quoted as declaring that, in his opinion, the United States will never depart from the dry amendment.

Woodrow Wilson, barred by New Jersey law, loses his vote county board of elections decides.

Washington government withholds official comment on Great Britain's first protest to United States against liquor ship seizure.

American Public Health association sets goal to prolong life expectancy in the United States at least 20 years.

American Legion votes to renew its fight in behalf of the bonus in the next congress.

New information revealed by motorists said to place Hall-Mills murders about five miles from the Phillips farm, and the time 10.30 on the night of Sept. 14.

Brig.-Gen. William Mitchell sets air speed record in official tests, making 224.05 miles an hour.

Dr. Paul S. Reinsch, former minister to China, is critically ill at Shanghai.

NEW ENGLAND

Lemuel H. Murlin, president of Boston university, heads special commission to investigate need of state university in Massachusetts.

Associated Industries of Massachusetts adopts resolution favoring investigation of immigration problem.

Harvard's rowing activities are to be broadened to include single sculling as a minor sport.

W. R. Welch, former English professional soccer player, made Harvard soccer coach.

There are fewer than 25,000 infantry men in the United States.

No more expensive than ordinary brands

WHILE your grocer asks you to pay no more for Borden's Evaporated Milk than for other standard kinds, he sometimes pays more himself. The extra care taken to safeguard this brand of milk makes it actually cost more to produce it.

In Borden's Evaporated Milk, you get pure country milk with the cream left in. It is entirely pure, and of high nutritive value. Ask your grocer for Borden's.

THE BORDEN COMPANY
Borden Building New York

Makers also of Borden's Eagle Brand Milk, Borden's Malted Milk and Borden's Confectionery

Borden's

Evaporated Milk

HAMLIN TO BOX TANSEY

Replaces St. Hilaire Who is Forced to Withdraw Because of Sty Over Eye

An eleventh hour change has become necessary in tonight's Moody club boxing card, due to the inability of Joe St. Hilaire to fill his engagement against Young Tansey in the main bout of 10 rounds. Louis Hamlin of Nashua has been secured to replace St. Hilaire against the sensational Boston youth.

St. Hilaire's withdrawal was brought about when a sty developed over his right eye, which practically closed the optic. Yesterday morning the young boxer was forced to consult a doctor and the medico lanced the sty and ordered the boxer not to attempt to go through with his bout. St. Hilaire then got in touch with Promoter Dodge, but not until after the noon hour, and hence the local man had to work fast in his endeavor to find a man to fill out his card.

The promoter approached many lightweights but when they discovered that the hard hitting Tansey was the party of the second part, they decided they were "out of condition" or advanced some other excuses to get away from the meeting. Finally Hamlin was located. "Will you fight Young Tansey in Lowell?" asked Mr. Dodge. "Certainly, I'll be glad of the chance," replied the Nashua boy. "Are you in good shape?" was the next question, and to this Hamlin answered, "I am in the best condition of my life. I've been training for more than two weeks.

Hence the match was made and if this substitution lives up to the few others that Promoter Dodge has been forced to make, the local fans may look for a hectic combat.

Young Martin Flaherty, who is on the card to meet Spike Hennessey, is in fine fettle, according to his father. Yesterday afternoon he played a little tennis and boxed with his two brothers, "Doug" and "Jim," and he worked in whirlwind fashion.

The preliminaries for tonight are looked upon as sure action producers. Johnny Nelson and Johnny Hebert are to appear in one and Larry Nelson and George Gosselin are to meet in the other six-rounder.

TEXTILE SCHOOL AND WORCESTER TECH

The Lowell Textile school football team is being primed by Coach Ball for the coming game with Worcester Tech, which will be played in Worcester next Saturday. Worcester Tech was defeated last week by Trinity by the score of 14 to 0, and if one can judge by scores, Textile should come through with a win, as Trinity was only able to score a 9 to 2 victory over the local boys in the early part of the season.

The work of the Textile eleven in the game with Tufts 2nd last week indicated considerable improvement and with the additional workouts this present week, the Red and Black followers entertain optimistic hopes for victory over the Worcester team. It is probable that Farwell, who played an excellent game at tackle last season, will be out in uniform next week. This will mean that Capt. Lombard will be shifted to a backfield position, where he should prove a tower of strength.

GOLDEN TORNADO TO PLAY ANNAPOLIS

ATLANTA, Ga., Oct. 19.—Twenty-five members of the Georgia School of Technology's golden tornado, all in perfect physical condition, were to entertain this afternoon for Annapolis, where they will clash with the navy football eleven Saturday.

Special practice for the contest Saturday has been under way at Tech Field for the last 10 days, and those who have been seen Coach Alexander's cohorts in action say the Golden Tornado has been holding back its real strength in recent intersquad games in anticipation of the navy affray.

The players designated for the trip are: Mitchell, J. Stato, Gardner, Granger and Armentrout, ends; Cornell, Alf Stato, Lyman and Usry, tackles; McIntyre, McConnell, Davis, Borum and McBride, guards; Frye, Fleetwood and Johnson, centers; Barron Brewster, Hunt, McDonough, McWhorter, Godwin, Red Davis, Murphy and Moore, backfield.

Arriving in Washington tomorrow, the team will go direct to Annapolis, where a signal drill and light workout will be held, late in the afternoon.

FOOTBALL NOTES

The Irwin second team is without a game for next Sunday and would like to arrange a game with the Iroquois. They also challenge any 130-pound aggregation in the city. Send replies through this paper.

The Textiles have played two games to date, winning both by scores of 18 to 0 and 12 to 6. Games are wanted with 85-95 pound teams in the city. Answer through this paper or see Bernard Dunn at the Bartlett school. The following players are requested to report for practice every night: Dineen, Ellopoulos, Collins, Roildoux, M. Ellopoulos, G. Bourque, Laflamme, Rogers, Lessard, Hassett, Barrett, Burke, O'Connor, Dunn, Valandry, McCready.

The Butler A. A. Seconds will play the Wildcat third team on the Fairgrounds next Saturday afternoon. As the Butlers have been taking everything in sight, they feel confident of taming the North Billerica Wildcats. All Butler players are requested to report for practice Thursday evening.

MERCANTILE BOWLING LEAGUE

Team standing and individual averages Oct. 16, 1922.

	Won	Lost	Pinfall
Hobson Lawler Co.	9	3	4243
N. E. Laundry	9	3	4200
A. G. Pollard Co.	8	4	4120
J. L. Chalifoux Co.	8	4	4021
Burbeck	4	8	3927
Turner Centre	4	8	3911
Bon Marche	3	9	4058
Adams Co.	3	9	3842

Dean 96.5, LeBrun 93.5, Couture 93, A. Durgin 97.8, Martin 96.4, Paquette 95, Allard 95.4, McMahon 94.7, Roth, 94.3, O'Neil 94.2, Jewett 94.1, Ingalls 93.6, Axel Hallenberg 93.4, F. Gilman 93.4, Sullivan 93, McCall 92.6, Walker 92.3, Norton 92.3, Lavalle 92.2, A. Hallenborg 92.1, DuBois 91.1, Queenan 91.1, Neary 91, Dunlap 90.8, Sutherland 90.5, Larose 90.2, Durkin 89.4, Marshall 89.2, H. Durgin 89.2, Rhodes 89, H. Kenyon 88.2, Bean 88, Vincent 88, Peterson 87.1, P. LeBrun 86.3, Hanson 86.2, O'Brien 86.1, Burrill 86, A. Kenyon 85.8, Rogers 85, Callahan 84.5, Farrell 84.3, Hutchinson 84, A. Gilman 83.4, Roberts 83, Sheir 83, Brock 76.2, Gage 75.5, Estabrook 71.1, Silk 65.3.

BOXER DIES OF INJURIES

NEW YORK, Oct. 19.—Knocked to the floor while boxing in the Ninth Regiment armory on Saturday night, Walter Welsh, 23, a machinist, of Boston, Mass., died in the Bellevue hospital yesterday from concussion of the brain. Welsh, it is said, complained of no ill-effects from his boxing bout until Sunday night, when he said he felt dizzy. His condition grew serious and he was removed to the hospital on Tuesday. The police are investigating his death.

Ohio-Bred Captain Will Open Stadium

CAPTAIN PIXLEY

Ohio State's new stadium will be officially opened Saturday, Oct. 21, with Michigan as the attraction.

It is a fitting honor that an Ohio boy will lead the Buckeyes into action on that day.

The Ohio State eleven this year is captained by L. A. "Butch" Pixley, a native of Columbus.

Pixley is a product of Columbus East high school, which produced such other famous Ohio State stars of recent years as "Chick" Harley, "Hap" and "Hod" Courtney and Rob Karch.

Pixley is a sure enough heavyweight, tipping the scales at 249 pounds. Despite his weight, he is very fast and a deadly tackler.

At the end of the present football season Pixley will have the unique honor of having won four varsity football letters. A feat made possible in these days of three-year limitation rules by the fact that Pixley won a letter as a freshman in 1918 when conference rules were waived for the period of war.

Umpires Pick All-Star Nationals

BY BILLY EVANS

In football when an expert decides to select an all-star or all-American eleven he goes to the football officials for advice.

No one connected with the gridiron game is better able to judge the worth of a player than the referee, umpire or field judge.

On the same line of reasoning, in baseball the umpire should be very competent to pass judgment on the relative ability of the ball players.

In order to get a composite all-star team from both the National and American leagues I got into touch with as many umpires as possible. The difference of opinion was rather surprising. In only a very few cases did the umpires agree on the same player as the best at his respective position.

Agree on Only Three

In the National league Rogers Hornsby, Dave Bancroft and Max Carey were the only three players who received the unanimous vote of the arbitrators.

In selecting Hornsby for second base all of them agreed that Frisch was so good that it was a very difficult matter to draw a line of distinction.

All the umpires said that Frisch deserved a place on the team. Several suggested that he be moved to third base where he would share honors equally with Groh. On the season's play they felt that Frisch was entitled to third base on the mythical team.

Went Great in Series

Groh's great work in the world series, and his fine showing late in the year, earned much consideration for Heinie in passing out the honors.

The selection of Jake Daubert for first base is a fine tribute to that veteran. Several years ago Jake was pronounced all in. The umpires say that his work at first this year far surpassed the play of any other National league first sacker.

There was a wide difference of opinion as to the pitchers. It is rather interesting that three of the four pitchers selected should be left handers.

In the outfield it was just as difficult to select a trio, with the exception of Carey.

Alexander Left Out

Some of the arbitrators favored Young of New York for right field. George Burns was also mentioned as an outfield possibility. Bigbee of Pittsburgh was well liked by several. Zach Wheat of Brooklyn was also favorably considered by many.

Bill Klem, in commenting on "Reb" Russell, said he is one of the most valuable outfielders that has broken into the National league in years.

In former years Eddie Roush would have been an unanimous choice. This year he failed to qualify for a position. While all the umpires conceded his greatness, they argued his late start handicapped his work, and his failure to sign may have cost the Reds a pennant. The selection of players was made on the value to their respective teams in 1922.

An unusual fact about the selections was that none of the officials rated the great Alexander among the first four most valuable pitchers.

A few years back Alexander would have been first choice. Just another indication of how fleeting fame is in baseball.

All-Star National League Team

PLAYER	POSITION	TEAM
Schmidt	Catcher	Pittsburg
Rixey	Pitcher	Cincinnati
Cooper	Pitcher	Pittsburg
Donahue	Pitcher	Cincinnati
Heather	Pitcher	Brooklyn
Daubert	First Base	Cincinnati
Hornsby	Second Base	St. Louis
Groh-Frisch	Third Base	New York
Bancroft	Shortstop	New York
E. Meusel	Left Field	New York
Carey	Center Field	Pittsburg
Russell	Right Field	Pittsburg

Defeat always rifles the Princeton Tiger. That is why Chicago is certain to see Princeton at its best when these two elevens meet at Chicago Saturday, Oct. 28.

Football enthusiasts the country over await with much interest the clash between these two teams. Both will be at the top of their game. It should prove a real exchange of football greetings between the east and west.

Last year Chicago rather upset the football done by defeating Princeton, 9 to 0. A short forward pass and a field goal by Romney turned the trick. It was the first time the Tigers were ever defeated on their own gridiron by a western eleven.

The meeting at Chicago this year finished a two-year contract between the two universities. It is hinted that Princeton does not care to continue football relations with Chicago. The reason is the Chicago game makes the schedule a bit unwieldy. In other words, the competition Chicago is able to offer is greater than Princeton expected or desired.

I have it on pretty good authority that there will be no new agreement. Since Princeton seems determined to sever relations in football, the Tigers naturally would prefer to do so after a victory. For that reason Princeton is certain to put forth every effort to triumph over Chicago.

While western critics believe that Chicago has an excellent chance to repeat its victory over Princeton, the Tigers are equally confident of reversing the score of 1921. Chicago will have no Romney this year, but somehow Stagg always manages to turn out a star performer—in the back field.

True, Princeton didn't look very good against Virginia. A 5 to 0 score was the margin of the Tiger victory. The fact that Princeton wasn't able to cross the southerners' goal line doesn't seem to worry Coach Bill Roper. He says his team has great promise and that he doesn't want it to come too fast.

"SNUB" MURPHY AT ST. JOHN'S PREP.

Lowell is well represented at St. John's Prep in the person of John D. Murphy, quarterback for the Danvers varsity eleven. This is the first season that Murphy, or rather "Snub" as he is called by his friends, has secured a position on the varsity squad, but since the place has been given him by "Jiggs" A. Donahue he has worked like a beaver and has shown up like a veteran.

"Snub" starred in the Medford game two weeks ago when the Danvers aggregation defeated the Medford eleven 7—0. It is not rash to say that Murphy was responsible for the victory and the way he led his charges into battle that day would have done credit to "Bo" McMillin.

Murphy will graduate from St. John's this year. He plans to enter Georgetown university in September and it is probable that he will star for the Washington crowd. His leaving Danvers will be St. John's loss and Georgetown's gain.

"Snub" has not confined himself solely to football but last year was a member of the varsity hockey team. At the position of goal tender he put up some mighty stiff battles and played some games far above par.

John is a member of the Alpha Delta Phi society and the Newman Debating society. Throughout the school he is well liked and admired by his fellow classmen, friends and teachers.

25 NEW PLAYERS FOR ST. LOUIS BROWNS

ST. LOUIS, Mo., Oct. 19.—The St. Louis American League club has obtained 25 players from minor league clubs, including 11 pitchers, six infielders, six outfielders and two catchers. Fifteen were purchased and 10 recalled.

Figures regarding the purchase prices have not been announced, but it is reported one group of eight cost $50,000, including Homer Ezell, third baseman, who was purchased from the San Antonio Texas league at an estimated price of $15,000. Other players obtained include Phil Todd, outfielder, recalled from Columbus, Ohio, and J. H. Riley, second baseman, and J. Elliott, pitcher, recalled from Terre Haute.

OHIO-MICHIGAN GAME

Thousands Unable to Secure Tickets Turn to Scalpers—Pay as High as $50

COLUMBUS, Ohio, Oct. 19 (by the Associated Press).—Thousands of persons whose belated requests for seats for the Ohio-Michigan football game met with refusal today were turning to other sources in an attempt to see the contest, and prices of $2.50 tickets in the hands of scalpers had reached $10, with numerous sales made at that price. Fifteen dollars and even more was asked in some cases.

The unforeseen demand for tickets brought notification from university athletic officials Tuesday that all of the approximately 63,000 seats in the new stadium had been sold.

Columbus was preparing for the greatest influx of football enthusiasts the city has ever entertained. Michigan rooters alone held reservations for a delegation of more than 16,000 and thousands of others from various parts of Ohio and adjacent states will flock to the capital city to witness the game and the stadium dedication.

COACH MORAN IS STRONG FOR RED ROBERTS

"Red" Roberts, who played such a prominent part in the success that Centre enjoyed last season in football is back on the job playing as brilliantly as ever. Coach Charley Moran is banking strongly on Roberts to uphold the prestige of Centre in the Harvard game. Last year Roberts was an all-America choice for end and hopes to win a berth on that famous mythical eleven again this year.

"RED" ROBERTS

HARVARD IS BANKING ON GEORGE OWEN

Harvard is again banking on George Owen to play his usual brilliant game in the crimson backfield. Last season Owen was a power on both offense and defense. His brilliant play throughout the season won him a place on every all-America selected. He is confident of emulating his deeds of last year and his work in the early games bears out that belief.

GEORGE OWEN

HARVARD MEETS TUFTS

BELMONT, Oct. 19.—Harvard opened its cross country schedule today with a run against Tufts college over the Belmont course.

MOODY CLUB
Crescent Rink — Tonight
YOUNG TANSEY of Roxbury vs. LOUIS HAMLIN of Nashua, N. H.
Martin Flaherty, Jr., vs. Spike Hennessy
George Gosselin vs. Larry Nelson
Johnny Nelson vs. Johnny Hebert

CADETS AND BUTLERS TO PLAY SUNDAY

Manager Loucraft of the Butlers and Captain Dan O'Connor of the O.M.I. Cadets met at The Sun office this noon and came to an agreement for a football battle to determine the city championship, to be played at Spalding park on Sunday afternoon at 2.30 o'clock. The teams have clean slates for the present season and are regarded as two of the fastest clubs ever organized in this city. Ever since the season opened the teams have made claims and counter claims relative to their ability to trim all competitors and the conference today came as the result of the Butlers accepting the Cadets' challenge published in last night's paper.

The question of lineups, officials, etc., was discussed at length and it was finally agreed to post the lists of eligibles and also to announce the officials. It was also announced during the meeting that Frank Hilard will present a cup emblematic of the city championship to the winning team. The question of car service to and from the park was brought up and it was decided to confer with the street railway manager on the matter.

Dr. Matt Sweeney was named as referee, John Nelson, umpire, and Jimmy Liston, head linesman. The teams posted their lineups as follows: Cadets—O'Brien, Callahan, Bromley, Taylor, Crowe, Curran, Busby, Neary, Pope, Troville, Walsh, Payton, Cassidy, Fitzgerald, Eagan, Dostalor, Newton, J. O'Connor and D. O'Connor. The Butlers—Connolly, Chase, McCue, Mullin, Anderson, Nash, Armstrong, McArdle, A. Chase, Trask, Burns, McMahon, McGlinchy, Turner, Rogers, Loucraft, Britton, Conway, O'Heir, Bolasky and Harron.

BOWLING NEWS

Teams of the Massachusetts, Chelmsford and U. S. Worsted Bowling leagues matched their skill on the alleys last night. The scores:

MASSACHUSETTS MILL LEAGUE

WEAVE ROOM				
Rostron	85	84	87	256
Foster	85	79	98	262
Bennett	88	95	99	280
Shields	87	81	89	257
Silva	103	99	82	284
Totals	448	438	465	1349
CARD ROOM				
Davany	99	83	82	264
McKearney	77	91	77	245
Brady	96	88	87	271
Bowen	81	100	82	263
Boyle	87	97	93	277
Totals	431	459	421	1311
YARD				
Bickford	88	92	78	258
Burell	94	80	81	265
Eldridge	91	87	89	267
Gurney	107	87	108	302
Higgs	116	105	95	313
Totals	496	450	461	1407
CLOTH HALL				
Michaud	107	79	91	277
Carroll	105	90	93	288
Gallagher	82	89	84	255
Horst	85	99	101	285
Cheswick	87	91	117	295
Totals	469	448	486	1403
DYE HOUSE				
Hr. Clough	81	95	82	258
S. Albert	81	92	104	277
McMahon	105	110	91	306
Hr. Clough	91	75	85	251
S. Williams	85	95	115	295
Totals	446	467	480	1393
MACHINE SHOP				
Brown	83	97	87	267
Lavallee	81	79	100	260
Williams	101	81	98	280
Hanneford	103	92	93	288
Allen	88	93	97	278
Totals	456	442	475	1373
SPINNING				
Makara	74	92	89	255
Cudworth	99	90	90	279
Perry	86	88	69	243
Farley	88	96	85	269
Noel	95	94	86	275
Totals	442	460	419	1321
DRESS				
Swanson	77	90	86	253
C. Slipp	88	93	90	271
Melanson	93	80	98	271
Lessard	107	79	88	274
Lehourdais	98	99	130	327
Totals	463	411	481	1356

CHELMSFORD LEAGUE

YANKS				
G. Pausche	72	84	81	237
F. Cole	99	77	94	270
H. Petrie	75	89	102	266
Morton	78	91	84	253
H. Pausche	87	107	98	292
Totals	431	411	459	1318
CENTRALS				
P. Cole	87	86	83	256
Sullivan	75	95	80	250
Johnson	91	93	103	287
Bray	84	91	87	262
Desmarais	94	105	98	297
Totals	411	470	451	1372
PIRATES				
Johnson	82	101	95	278
Sweetser	98	82	89	269
Berg	95	91	75	261
Russell	98	75	93	266
Dunce	79	96	111	286
Totals	455	445	467	1370
INDEPENDENTS				
Blood	79	79	77	235
DeKalb	88	89	88	265
Noble	83	88	76	247
Sub	79	75	79	233
Sladen	97	71	82	250
Totals	417	402	402	1221
BRAVES				
Morton	102	81	79	262
Greenwold	93	91	107	291
Donovan	81	96	108	285
P. Simard	105	94	85	284
Francis Simard	91	90	103	284
Totals	472	452	486	1410
WATER DEPT.				
Sturtevant	84	80	103	267
Morrison	87	80	78	245
Allison	78	97	76	251
Brown	105	89	80	274
Petrie	96	82	95	272
Totals	450	428	432	1310

U. S. WORSTED LEAGUE

NUMBER TWO				
H. Graves	85	96	93	274
F. Gentle	89	87	85	261
H. Roberts	77	85	96	258
D. Beauchene	81	79	101	261
P. Breault	120	103	103	326
Totals	452	450	478	1380
NUMBER ONE				
McLaughlin	72	84	83	239
Sub	77	65	82	224
Robinson	78	98	90	266
J. Gentle	85	89	80	255
A. Walker	88	85	103	276
Totals	401	421	438	1260
NUMBER FOUR				
J. Wagner	77	90	98	265
A. Lemire	96	68	85	249
H. Graves	76	74	92	242
Sub	74	98	87	259
D. Molloy	91	86	83	260
Totals	414	411	445	1275
NUMBER THREE				
A. Wagner	102	95	86	283
J. Gorman	102	76	93	271
W. Nugent	93	74	81	248
Sub	87	81	87	255
Dean	81	90	97	271
Totals	463	416	444	1323

Pfaffman Looks Best of Harvard Punters

CARL PFAFFMAN

Kicking, as usual, will play a prominent part on the gridiron during the 1922 season.

As a matter of fact the kicking end of the game becomes all the more important because of the new scrimmage rule after a touchdown.

All college football coaches are specializing in kicking with special stress being placed on drop kicking and goals from placement.

At Harvard, Coach Bill Fisher is banking strongly on one of his star backfield men, Pfaffman, to look after the Crimson punting. So far he is doing a mighty good job of it.

SPORTS OF ALL SORTS

One of the most progressive clubs in this city is the Massachusetts Mills Athletic association, composed of employes of that mill, and encouraged and assisted in every way by Agent Mitchell. During the summer months the club was represented by a baseball team in the Twilight League and while the club entered late it made a very creditable showing in all games played. Now that the cold weather has set in the club has turned its activities to amateur boxing and a busy season in this sport is planned. On Friday night a show will be staged with five bouts, each of four rounds. Already several professional boxers got their start there and others are expected to be developed. Joe Noel is the club matchmaker, with Jack Chesnick in general charge. The other officials are Ellen Brennan, referee, Bernie Brady, timer, and Eddie Hart, treasurer.

Larry Conley and George Carter have dissolved partnership. Conley will manage Siegel and Carter will look after Pal Reed.

Pal Reed and Louis Bogash box in New York next Tuesday night. Bogash will box Young Fisher at Bridgeport, Oct. 30.

Boxing history shows a few cases where brothers have made good in the squared circle. Just now the Murrays—Tommy and Battling—appear to be among the leading leather pushers in the world. Tommy Murray, although he has just passed his 21st birthday, has been actively engaged in the ring about three years. When he first started to box Tommy had to go out of town in order to get bouts. Local promoters failed to give him a chance to display his wares. Being outpointed seemed to be all in the game for the youthful Murray, but as he gained experience Tommy began to win some bouts. Among the lad's opponents are some of the best bantams in America. His record includes more than 75 bouts. Just before Johnny Duff, the little old man of Dublin, won his flyweight and bantamweight titles, Tommy substituted against the Jersey City flatman, and not only made good in the role as an 11th-hour performer, but was entitled to the decision by a good margin. Irish Johnny Curtin, Frankie Jerome, Abe Goldstein, Barney Snyder, Johnny Rosner, Paul Demears, Bobby Dyson, Johnny Brown, Marty Collins, Battling Mack, Murtie Judge, Tommy Cleary, K.O. Joe O'Donnell are other flatte luminaries, against whom Murray has left-jabbed and crossed rights. Murray's ambition is to meet Carl Tremaine and Young Montreal. After he disposes of these two he wants to get Lynch into the same ring with him.

Max Carey of the Pirates holds the only offensive honor in the National league not Hornsby's. Carey led both major leagues at base running by stealing 52 bases in 1922.

President Heydler of the National league comes to bat with a worthwhile idea. He suggests that a goodly portion of the receipts of the world series the game given to charity should go to wives and families of needy players. Baseball has no such charity and could use part of the money as a fund to take care of a number of needy cases that have been brought to light.

Football coaching seems to run in the Romney family. Milton Romney, formerly a University of Chicago star, is coaching the back field of the University of Texas. The Montana A. and M. college team is in charge of Ot Romney. The Utah Agricultural college is coached by E. Lowell Romney, while Wilford Romney handles the Logan (Utah) high school.

Battling Siki, who recently won fame over night by his defeat of Georges Carpentier, is already showing the true instincts of a fighter. It is hinted that he intends to refuse to sign up again with his old manager when his contract runs out, which is very shortly. Likewise he has decided to break some of the contracts already made with American promoters. Success is a terrible thing for some people.

LOWELL HIGH TO PLAY IN BROOKLINE TOMORROW

The Lowell high school football team will try to break its string of defeats tomorrow afternoon, when it goes to Brookline to play the Boston high school of commerce.

The team will leave the high school at 12.30 p. m. Coach Liston will take about 30 men with him. Many students have signed up to go in a truck and it is expected that many more will go in touring cars.

Boston high school of commerce has a very strong team, as was shown by its victory over Lawrence high on Columbus day. Tomorrow will be Lowell's first battle with Boston high school of commerce and Coach Liston intends it to be a victory for his team. Although handicapped by the absence of Sheehan, Dean, Bailey and probably Brine he expects to send his team into the field with flying colors. The team will take the field with the following probable lineup: Hilton le, McManmon, (Capt.) lt, Ryan lg, Cavanaugh c, Taplan rt., Honan re, O'Day, qb, Willard, lhb, Dolan, fb, Davis, rhb, Sullivan rg.

In part of the game Sullivan will be transferred to the back field and will be relied upon to carry the ball into enemy territory. Sullivan has played on the team for four years and is about the heaviest man on the team. He is fast and when once started he is hard to stop. Taplan played on the team last year, but this is his first game this season. Coach Liston has developed many forward passes which will do a lot of ground gaining for Lowell. The "Dollar Game," which has been very much talked about these last few days will take place at Spalding park November 4. On that day Lowell will battle with Woburn. The Lowell Ad club which is taking an active part boosting H. S. Athletics, is sponsor for this idea. They will have about 5000 tickets printed for the game. Each ticket will cost $1 and the sum raised will go towards outfitting the school team with modern outfits.

WILL HAVE BASKETBALL TEAM

At a recent meeting of the athletic committee of the Woodbine Social and Athletic club, Inc., it was voted to organize a basketball team under the management of James Keenan, who plans to place one of the snappiest and fastest quintets in Lowell on the floor. The members have unanimously pledged their co-operation in making the Woodbine team of 1922 the most successful in years.

All Star Boxing Bouts
MASS. MILL CLUB ROOMS
Friday Evening, 8.15
Admission ..... 25 Cents
Tickets on Sale at the Door

CENTRE AND HARVARD TO MEET SATURDAY

CAMBRIDGE, Oct. 19.—With the Centre college football squad still several hundred miles from Boston, Coach Robert T. Fisher of the Harvard eleven planned a let-down today in the strenuous week's drive to prepare the Crimson for its rubber game with the Kentucky colonels on Saturday.

The plans of Uncle Charlie Moran to send his Centre team through a drill either at Braves field or in the stadium today had gone awry. Word from Cincinnati said that railroad delays had already made the Centre special several years late and that the squad accompanied by a small band of rooters would not reach Boston before 8.30 o'clock this evening.

FINAL TOUCHES ON HENRY FORD FOR BIG RACE

GLOUCESTER, Oct. 19.—The Canadian defender Bluenose made way for the American challenger Henry Ford on the ways today as Capt. Clayton Morrissey set a gang of men at work smoothing and painting the Gloucestermen's underbody in preparation for the first of the international fishing vessel races off this port on Saturday.

Bluenose, spick and span in new paint, was ready for a trial swing around the 40-mile course. A stiff breeze was blowing out of the northwest.

Final touches to the Henry Ford include the lengthening of her mainsail which has been cut to fit her lower boom. The challenger, Capt. Morrissey said, will probably try the course tomorrow.

The New York schooner Elizabeth Howard, an unsuccessful entry in the trial races last week is expected to meet the Mayflower off Marblehead tomorrow for the first of several brushes designed to determine the Boston schooner's fleetness in competition. The Mayflower will sail against the winner of the international contest in a special match race.

FRESHMAN CLASS ENTERTAINED

An informal reception was given last night in Southwick hall of the Lowell Textile school, to the members of the freshman class, the hosts of the evening being the instructors of the school. Orchestral selections were given by the freshman musicians, followed by a series of games. Houdini and Bernard, who are playing this week at Keith's, entertained with several novel selections. The following instructors had charge: James G. Dow, Wilfrid W. Chandler, Holly W. Winkfield and Roland Pihl.

The shark sucker, a defenseless and retiring fish, takes shelter in the mouth of the savage and voracious shark—but it is not harmed by the shark.

LOWELL AD CLUB MEETING

Fine Program of Speech-Making at Weekly Dinner Yesterday Afternoon

Speakers Included Chairman Bliss of N. E. Advertising Clubs' Committee

Members of the Lowell Ad club enjoyed an interesting program of speech-making after the weekly dinner in the Girls' club banquet hall yesterday afternoon, the guests at the head table including visitors from out of town and several members of Lowell business and social organizations.

Frederick W. Bliss of Providence, chairman of the New England Advertising clubs' convention committee for the Rhode Island gathering of "Ad men," Nov. 16, 17 and 18, came to Lowell with Harris W. Pearson of the Providence Town Criers and a former Lowell boy. Both got a fine reception.

A speaker not down on the program and who received a splendid greeting, was Maurice E. McCormick, new manager of the Lowell division of the Eastern Massachusetts Street Railway, who gave the Ad men a brief survey of local street railroad conditions and promised to do what he could to remedy some things complained of in the past. He promised to speak a little more on this subject at some future meeting.

High School Principal

Another speaker on the afternoon program, Principal Henry Harris of the Lowell high school, was warmly greeted when he appeared to thank the Ad men for their lively campaign now under way to promote and aid, financially, all athletic activities at the high school.

Mr. Harris described the needs of the athletic teams and players engaged in baseball, football and track activities, and said he believed concerted effort on the part of the Ad men would greatly aid the future programs mapped out for the athletes of Lowell's higher grade schools.

Brother Cooney asked for a rising vote of the members anxious to support high school athletics, and it was unanimous. Various speakers boosted the Lowell-Woburn football match to be held Nov. 4, and it was announced that Ad men would sell tickets as well as members of the Rotary club, K. of C. and members of the chamber of commerce. It is expected to raise between $4000 and $5000 for the High School Athletic association.

Supt. Harris described conditions at Spalding park and declared that it is not suitable until it has proper seating capacities, and [illegible] praised the Ad men for their interest in the school athletics, and said their support would greatly aid in profitable sport for the athletes, who have not been supported very well in a financial way by Lowell citizens in the past. Shower baths are needed as well as proper field arrangements, the superintendent said. Mr. Harris reviewed the history of local track games.

Announcement was made of the Ad club's Halloween party coming two weeks from today in Girls' club hall. The Scheming circle will meet a week from Monday night.

Mr. Bliss came to Lowell, he said, to strongly urge members of the Lowell Ad club to attend the convention in Providence next month.

The convention plans were outlined and then Mr. Pearson added a word or two, praising the Ad men's co-operation and speaking a good word for the Providence gathering.

New Hotel Question

Referring to Lowell's agitation for a new hotel, Mr. Pearson said:

"You can build a new hotel here. It can be done very easily. Providence had no better hotels than you have, but we raised thousands of dollars and got what we wanted. I am glad to say that when the campaign lagged at one time, the Town Criers started out with the 'Zero club' and got the rest of the money. And you can do the same thing right here in Lowell. We had 40 canvassers on the job in Providence and were worse off in some respects than Lowell."

Street Railway Manager McCormick declared that he was not ready to discuss plans for the improvement of local street railway conditions at present, although during his brief residence here he had found many things of interest that would help to solve some of the problems. He said he could promise that the local division would give the people of Lowell and vicinity all the service that it deserved.

After the meeting it was announced that the Ad club committee to sell the "dollar tickets" for the Nov. 4 football game would consist of George H. Wood, chairman; Edward J. Cooney, Edward W. Gallagher and Edward McGilley, treasurer, and three local newspapermen.

HAVERHILL, Oct. 18.—The struggle between Shoe Workers' union for control of the industry in this city was extended by a strike in a fifth plant today when employes of Costello's stitching rooms went out.

CONTEMPT PROCEEDINGS

Hearing of Charges Against Three Former Officials of Hanover Trust Company

BOSTON, Oct. 18.—A hearing on contempt proceedings instituted by Attorney General J. Weston Allen against Henry H. Chielinski, former president of the Hanover Trust Co., William S. McNary, former treasurer, and Charley Pizzi, a director, began in superior court today. The charges followed the attorney general's discharge of a special session of the Suffolk county grand jury on the ground that attempts had been made to tamper with it.

Chmielinski and McNary are charged with having sent letters to the jurors. Pizzi is alleged to have interviewed witnesses. Counsel for the defendants admitted transmittal of letters, but denied sending clippings received by the jurors, as well as a letter purporting to be from Walter G. Conway, a New York clothing manufacturer.

Sixteen members of the special grand jury were in court but only one was called to testify.

MANCHESTER STRIKE IN ITS 37TH WEEK

MANCHESTER, N. H., Oct. 18.—The textile strikers' board of strategy today voted to endorse the action of the conference committee which yesterday refused to meet representatives of the Amoskeag Manufacturing company, if present employes were to attend.

With the refusal, after five hours' discussion, efforts of the citizens' mediation committee broke down and the committee was discharged after reporting to the mayor and aldermen. The textile strike, now in its 37th week, today was apparently no nearer a settlement than before.

SISTERS ADMIT 150 ROBBERIES

OAKLAND, Cal., Oct. 18.—Miss Maynie Darrington and Mrs. Gertrude Miles, sisters, under arrest here today in connection with a robbery, admitted, according to the police, that they were implicated in 150 robberies in the San Francisco bay district in the last two years.

According to the police, the young women said "the game was fascinating and we needed the money."

Two automobile loads of property were found in their homes. Their value is estimated at $10,000.

BIG DECREASE IN R. R. FIRE LOSSES

WASHINGTON, Oct. 18.—Fire losses on railroads in this country declined nearly $3,000,000 in 1921 as compared with 1920, G. L. Hall, president, told the Railway Fire Protection association at the opening session of its convention. Railroad fire losses in 1921, he said, totalled $7,559,611 against $10,500,000 in 1920. The association announced that last year fire caused a property loss of $455,000,000 in the United States, killed 15,000 persons and injured more than 16,000.

DIAMONDS WORTH $600 STOLEN

BOSTON, Oct. 18.—The theft of five diamonds worth a total valuation of $600, from a Brookline street jewelry store, became known today. The stones were missing after a clerk had shown a tray of gems to a man and woman.

FINDING IN DEATH CASE

ELLSWORTH, Me., Oct. 18.—Hancock county officials, following an investigation into the death of Cleothas Erinean, found dead in a pool of blood in his rooms at Stonington Tuesday, have given a decision that death was caused by the rupture of a blood vessel at the base of the brain causing hemorrhage.

FROM 'BO TO BEAU

Barbers in convention at Chicago picked out William Hayes as the worst looking jobless and "broke" down-and-outer in town. They gave him a shave, shampoo, bath and trimmings and a new suit. On the strength of his improved appearance Hayes got a job.

NEW HIGH PEAK IN COAL PRODUCTION

WASHINGTON, Oct. 18.—Coal production on Monday reached a new high peak, according to reports to the car service division of the American Railway association, which placed the day's bituminous output at 11,201 cars, estimated to amount to about 2,250,000 tons. This daily total has been exceeded only once in recent years, on Dec. 20, 1920, when the output was 12,000 cars. Anthracite production on Monday dropped back slightly, 5951 carloads being turned over to the railroads as compared with an average of more than 6000 a day in recent week.

CHICAGO, Oct. 18.—Max Meser, New York jewelry salesman, who told the police last night that he had been robbed of $300,000 worth of uncut diamonds was questioned again today at the detective bureau where he was held until morning while police investigated his story.

ECONOMIC CONDITIONS IN GREECE SERIOUS

WASHINGTON, Oct. 18.—Economic conditions in Greece are described as serious in a cablegram received today at the department of commerce from Acting Commercial Attache Hall at Athens. The employment situation was said to be alarming, and business dull, with no demands. Because of the demoralized condition of transportation growing out of the movement of refugees from Smyrna, foreign vessels temporarily have been admitted to the Greek coastwise trade.

The consortium of Greek banks has been abolished. At a rate to be fixed by the government, the national bank will collect and retain for government use, all exchange arising from the exportation of tobacco, currants, olive oil and figs, and at the rate of the open market 15 per cent. of other exchange bought by other banks. Speculation has been prohibited. This arrangement, the despatch adds, will greatly facilitate emigrant remittances to Greece.

George Nominated to Succeed Watson

ATLANTA, Ga., Oct. 18.—(By the Associated Press)—Walter F. George, former justice of the state supreme court, with a total of 304 county unit votes, was overwhelmingly nominated as candidate to become successor to the late United States Senator Thomas E. Watson in yesterday's special democratic primary, according to complete unofficial returns compiled by the Atlanta Constitution, today.

Ralph DePalma Jailed For Speeding

FRESNO, Cal., Oct. 18.—Ralph DePalma, automobile race pilot, was sentenced to 10 days in jail and fined $100 by a justice in Chochilla, Madeira county, when DePalma pleaded guilty yesterday to a charge of speeding. Officers declared DePalma was traveling 70 miles an hour.

Granddaughter of Zacharay Taylor Dead

PADUCAH, Ky., Oct. 18.—Mrs. Annie Scott, 95, a pioneer resident of western Kentucky and a granddaughter of Zacharay Taylor, is dead at the home of her son, Ross Scott, near here. Death was due to infirmities of age.

UNION MARKET
TEL. 4810 ALL DEPTS.

Corned Beef
(Corned in Marble Tanks)
FANCY ROLLED CORNED BEEF.... 10c
Lean—No Fat—No Pieces

LEAN THICK RIB CORNED BEEF.....12c
CHOICE LEAN SPARE RIBS 12c
SWEET PICKLED SHOULDERS 13c
FAT SALT PORK 15c

"Jiggs" Buys His Corned Beef Here

THE STORE OF VALUES

ROBERTSON'S

45,000 Sq. Ft. of Furniture Sales Rooms

Living Room Suites

36TH ANNIVERSARY SALE

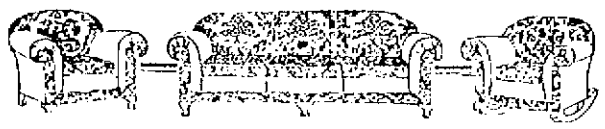

36TH ANNIVERSARY SALE

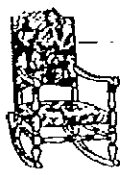

Upholstered Rocker with mahogany frame. May be had in tapestry or denim covering.
$20

AN UNUSUAL SUITE

The above illustrated suite is one that is "out of the ordinary"—Upholstered in blue tapestry with gray damask covered arms it gives a truly striking effect, of extra high grade construction. This suite is representative of Robertson quality and value. Special $275

SPECIALS FOR OUR 36TH ANNIVERSARY SALE

3-PIECE OVERSTUFFED SUITE Choice of tapestry or velour covering, has slip spring cushions, spring arms. The loose cushions make this suite very attractive and comfortable. Special $125

3-PIECE OVERSTUFFED SUITE, upholstered, in tapestry, loose slip cushion, spring pillow arm, large divan, roomy chair and rocker. The construction of this suite is of the best. Special $200

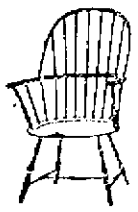

Colonial Chair or Rocker, mahogany finish. Just the chair for living room.
$9

REMEMBER WHAT THE K. OF C. DID FOR THE BOYS IN THE WORLD WAR
SUPPORT THEIR CARNIVAL, OCT. 23, 24, 25

A. G. Pollard Co.

THE STORE FOR THRIFTY PEOPLE

The Semi-Annual Sale of

NOTIONS AND SMALLWARES

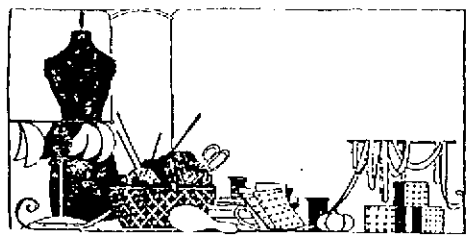

BEGAN TODAY

Continuing Until Saturday Night

It's a good notion to buy your notions here during these four days of special prices. We've a whole section fully equipped to provide the small but important needfuls that every housewife and dressmaker requires.

There's a long list here—Read it over thoroughly. Here must be some article that you need—

Pearl Buttons, 14 line to 20 line. Reg. price 10c card. Semi-Annual Sale Price.... 5c card

Pearl Buttons, fancy styles. Reg. price 15c card. Semi-Annual Sale Price, 8c, 2 for 15c

Odd Lot of Bone Buttons. Reg. price 50c and 75c doz. Semi-Annual Sale Price 15c card

De Long Snaps, black, white, all sizes. Reg. price 10c card. Semi-Annual Sale Price, 7c card

Odd Snaps, black, white. Reg. price 10c card. Semi-Annual Sale Price..... 2 for 5c

Baby Dimple Safety Pins, all sizes; black, gilt, nickel. Reg. price 10c card. Semi-Annual Sale Price 8c, 2 for 15c

DeLong Safety Pins, all sizes, nickel. Reg. prices 6c, 8c card. Semi-Annual Sale Price 5c card

400-yard Spool Silk, black, A. Reg. price 69c spool. Semi-Annual Sale Price 50c spool

West Electric Curler. Reg. price 25c card. Semi-Annual Sale Price ..... 19c card

Invisible Hair Pin Cabinets, black, bronze. Reg. price 10c box. Semi-Annual Sale Price 7c box

DeLong Hair Pins, regular and invisible, black, bronze. Reg. price 5c pkg. Semi-Annual Sale Price..... 2 for 5c

Steel Shears, 6-6½-7 in. Reg. price $1.25. Semi-Annual Sale Price ..... 89c pair

Pin Cubes, small size, white, black, colors. Reg. price 10c cube. Semi-Annual Sale Price 7c cube

Steel Scissors, 4-5-5½ in. Reg. price 75c pair. Semi-Annual Sale Price ..... 50c pair

Embroidery Scissors, 3-4 in. Reg. price 75c pair. Semi-Annual Sale Price..... 50c pair

Willimantic and Clark's O. N. T. Thread, 150-yard spools. Reg. price 72c doz. Semi-Annual Sale Price 55c doz.

Mercerized Colored Thread, all colors. Reg. price 6c spool. Semi-Annual Sale Price, 5c spool

Best Spool Silk, black, colors. Reg. price 18c spool. Semi-Annual Sale Price 15c spool

Silk Darning, black, white, colors. Reg. price 8c spool. Semi-Annual Sale Price 5c sp.

Darning Cotton, black, white, colors. Reg. price 5c spool. Semi-Annual Sale Price, 2 for 5c

Twill Tape, 10-yd. rolls, 1-4 to 5-8 in. Reg. price 15-20c roll. Semi-Annual Sale Price, 10c roll

Cameo Lingerie Tape, white, flesh. Reg. price 15c piece. Semi-Annual Sale Price, 8c, 2 for 15c

Cameo Lisle Elastic, black, white, flesh; 3-yard piece. Reg. price 15c piece. Semi-Annual Sale Price 10c piece

Fancy Frill Elastic, slightly soiled. Reg. 25-35c yd. Semi-Annual Sale Price, 15c yard

Petite Dress Shields. Reg. price 25c pair. Semi-Annual Sale Price ..... 19c pair

Silk Dress Belting, black, white, 1½-2 in. Reg. price 30c yard. Semi-Annual Sale Price 25c yard

Warren's Girdelin Dress Belting, 1½-2 in., black, white. Reg. price 25c yard. Semi-Annual Sale Price 19c yard

Brassiere Dress Shields. Reg. price $1.00 pair. Semi-Annual Sale Price.... 59c pair

Kosmos Dress Shields. Reg. price 30c pair. Semi-Annual Sale Price ..... 25c pair

Domino Dress Belting, black, white, 1½-2 in. Reg. price 15c yard. Semi-Annual Sale Price ..... 10c yard

Blanket Binding, 2 in., cream. Reg. price 12½c yard. Semi-Annual Sale Price, 8c yard; 5 yards 35c

Rick-Rack Braid, white, colors. All widths. Reg. price 15c piece. Semi-Annual Sale Price 10c piece

Bias Tape, black, white, colors. All widths. Reg. price 15c piece. Semi-Annual Sale Price 9c piece

Wright's Bias Tape, white, black, seconds. Reg. price 15c piece. Semi-Annual Sale Price 7c piece

Pin Cubes, large sizes, black, colors. Reg. price 20c cube. Semi-Annual Sale Price, 10c cube

Spool Holders. Reg. price 25c each. Semi-Annual Sale Price 19c each

Scissors, with detachable blades, two with each pair. Semi-Annual Sale Price $1.00 pair

Steel Scissors, 4-5-5½ in. Reg. price 59c pair. Semi-Annual Sale Price ..... 35c pair

Tape Measures, colors. Reg. price 25c each. Semi-Annual Sale Price ..... 19c each

STREET FLOOR

Special Offering
BABY CARRIAGE ROBES
Only $1.50

White Eiderdown Carriage Robes, prettily embroidered in pink and blue—a necessary article that combines warmth and appearance.

Infants' Wear Section—Third Floor

Demonstration and Sale of
MACK'S HAIR FORMS

This is an opportunity to have Mrs. Fontain explain thoroughly the methods of these ties and wavers.

She is here for two weeks. Make it a point to stop at Notion Section on your way through the store.

Watching a Star of the Screen Hypnotize Herself

ARTIST E. R. HIGGINS, SKETCHES ELSIE FERGUSON AS SHE IS INTERVIEWED IN SUNNY MOMENTS BETWEEN HER EMOTIONAL STORMS BEFORE THE CAMERA.

BY JAMES W. DEAN

NEW YORK, Oct. 13.—She sat there, a sombre figure in black hunched in her chair, her face buried in her hands, her golden hair the only high light in the picture.

Carpenters in the Paramount studio were hammering. Mechanics were adjusting lights. Life buzzed about her, but she paid no heed. She huddled there, a figure of dejection, an outcast.

The set was ready. When she arose to go on I saw that she was Elsie Ferguson. The scene about to be filmed was one for "Outcast."

When Miss Ferguson was sitting there she really believed herself an outcast. She hypnotized herself. That was evident in her acting. If ever I saw a face on which anguish and utter despair were written it was Elsie Ferguson's as she played her part before the cold eye of the camera.

She came off the set with tears in her eyes, as agitated as though the tragic situation of the story had been real, but she was soon the usual normal Elsie Ferguson, but even the normal Elsie is a nervous one.

"I feel as though I could put up my hands and push down the four walls of the studio," she said. "I'd like to get away from the business of acting and travel. Go to Spain, to South America.

"However"—she drawled out the word, as though she were speaking for stage effect—"I begin rehearsals for my next stage play, 'The Wheel of Life, as soon as I finish work on this picture."

I asked her which work is harder, screen or stage.

"The screen," she answered. "It lays a great task upon the emotional energies. One works one's self to a nervous pitch for a scene that lasts only a minute or two before the camera. Then there is a wait for the next scene and it all has to be done over again. Time and again during the long day at the studio one must arouse the emotions to a point where they become in fact the emotions of the character being portrayed.

"Even though the stage requires that a task be done day after day, it is not nearly so difficult. The same thing is done each day. One feels the thing being enacted just as much as one feels it before the camera, but the action is continuous, there is an accumulation of emotional energy. Sustained or accumulated action is not possible before the camera."

And then she said she would like very much to do a comedy for the screen. I smiled at that. That's the way with these screen stars. Chaplin, the comedian wants to do a tragedy. Emotional Elsie wants to do a comedy. Some day Mary Pickford may essay "Rose Bernd" or Ben Turpin may do "Hamlet."

Miss Ferguson was in a happy mood just then. She was telling me about the wonderful "Elsie Ferguson Fruit Cake" that she has started to manufacture and which she knows will bring her fame.

While she was laughing and joking another set was made ready. She was on her hands and knees before the camera, tears in her eyes, a picture of abject woe when I left the studio.

Interviewing Elsie Ferguson at the studio is like experiencing one of those April days when the sun and the clouds are in alternate supremacy.

Elsie Ferguson is 37. That isn't very old, but her looks belie her age. She appears at least ten years younger. One would expect a woman to appear ten years older after 21 years on the stage and screen doing the sort of emotional work that Elsie Ferguson has been doing.

"It's the soft line of the cheek that makes her beautiful," said E. R. Higgins, artist, as we left the studio. "As long as she retains that she will be young in appearance. That's the feature of Mary Pickford's face that makes her beautiful. I think you'll find that same delicate line of the cheek in all the well-known beauties."

What is beauty, after all? Another artist told me once that Mary Pickford's mouth made her beautiful, that her other features were very ordinary.

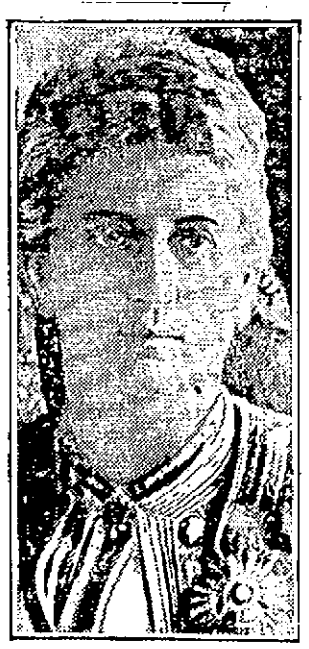

DEPOSED

Milena, beautiful queen of Montenegro and regent during the minority of her grandson, Prince Michael, has been deposed through a political move by M. Plamenatz, former minister.

KILLED ON CROSSING

Locomotive Runs Down Motor Truck Loaded With Stones—Driver Killed

GREAT BARRINGTON, Oct. 19—A collision between a locomotive and a motor truck loaded with stone resulted today in the death of George Sanly of Franklin, N. H., driver of the truck, injuries to Engineer Mahoney, and damage to the engine, as well as the demolition of the truck. Sanly was employed by a road-making construction company. Mahoney was hurt by flying pieces of stone. Traffic on the N. Y., N. H. & H. R. R. was tied up for some time.

MERRIMACK SQUARE THEATRE

Another big bill has been arranged for the week-end by Manager Nelson at the Merrimack Square theatre. The leading attractions are "The Ghost Breaker," a mighty entertaining production, starring Wallace Reid, and "The Cowboy and the Lady," with Mary Miles Minter and Tom Moore in the leading roles.

Announcements

PERSONAL 1

CHILD wanted to board. Mrs. Williams, Huron st., Kenwood.

LOST AND FOUND 2

FOX TERRIER PUPPY lost, black, brown and white. Reward 10 Ayer av.

A DARK GREY FUR NECKPIECE lost from Pleasant st. through Concord, Andover, Warren to Central st. Return to 101 Pleasant st.

$26 LOST BY WORKING GIRL between Mohair Plush mill and 8 Cherry st. Reward if returned to 8 Cherry st.

BLACK HORSE lost between Loring and Thorndike sts. Tel. 919.

CANVAS WOOD BASKET lost from truck. A. A. Brown, 72 Inland st. Tel. 2320.

POCKETBOOK containing sum of money lost Monday morning between Willie st. and St. Patrick's church. Kindly return 379 Broadway.

STRING OF BLUE AND GOLD BEADS lost Thursday morning between Carter st. and Cameron Bros., Middlesex st. Reward 15 Carter st.

A VALUABLE COON CAT, gray and white, lost since Oct. 12. Reward if returned to Mrs. Laforge, 5 Dalton st.

The average duration of life in England is now 57 years.

Adventures of the Twins

FOG DELAYS TWINS' RACE BACK TO FAIRYLAND

HE HANDED THE GREEN WIZARD THE ASHES AND THE SOOT.

The Green Wizard knocked three times on the big chimney where the Sweep lived, and the Sweep stuck out his head at once.

"How, now!" he cried. "What can I do for you, good sir?"

"I'll have a bucket of ashes and a can of soot, if you please," said the Green Wizard. "Nancy and Nick are stuck in a ditch beside the road and can't get out."

"Ay, you shall have it, and soon," said the Sweep, and disappeared instantly.

He returned in no time at all and handed the Green Wizard the ashes and soot.

Back went the Wizard over the treetops to the place where the Twins were waiting and he sprinkled the ashes and soot right in front of the wheels of the magic car.

"Now then," said he, "turn the knob on the whirligig and say your charm, my dears."

So Nancy said:

"Magic auto, hurry on,
There's no more mud, so please be gone."

Instantly the little car chugchugged out of the gutter and rattled away down the road toward Fairyland like a young pony with his head turned toward the stable when he knows it's meal time.

In about 15 minutes, without a doubt, they would have arrived at the Fairy Queen's Palace and all would have been well but something happened.

A dense fog began to settle over everything. It was so thick and smoky that the Twins couldn't see through the windshield.

Nick turned the knob on the whirligig again and the magic automobile stopped.

"We might take the wrong road," he said, "so we'd better stay here."

(To Be Continued)

(Copyright, 1922, The Lowell Sun.)

For You to Color

TINTED TRAVELS

BY HAL COCHRAN

(Copyright The Lowell Sun)

ST. PIERRE, MARTINIQUE

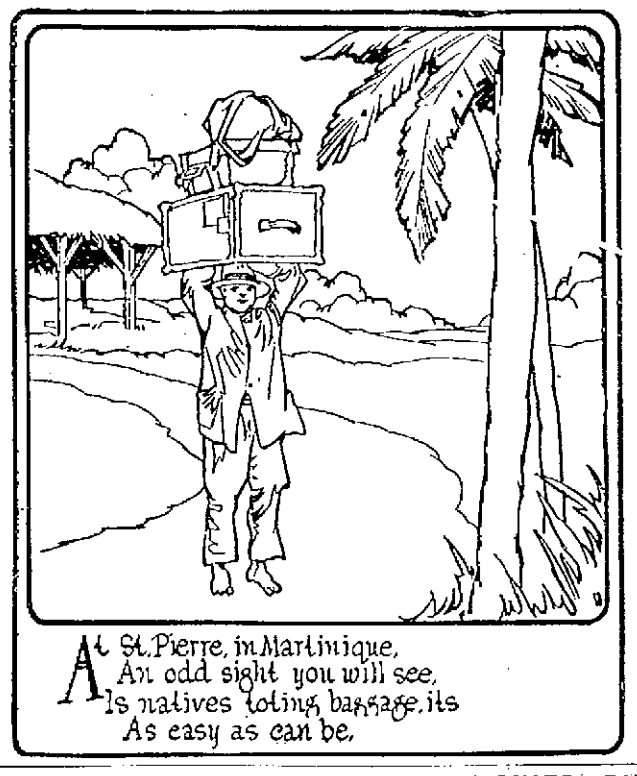

At St. Pierre, in Martinique,
An odd sight you will see,
Is natives toting baggage, its
As easy as can be.

Automobiles

AUTOMOBILES FOR SALE 10

FORD TOURING CAR for sale, late 1921, four new tires, perfect running order, lots of extras, $275. Holsvert, 23 Decatur st.

TOURING CAR for sale. Come and make an offer. 420 Fletcher st.

OVERLAND ROADSTER for sale, year 1920, new tires on rear, U. S. Royal cords. This car has never been abused. A good car for little money. Tel. 2424-W or 6505.

SERVICE STATIONS 12

CYLINDER REGRINDING for all makes of pleasure cars and trucks. Piston and rings fitted. W. B. Roper, 23 Arch st. Tel. 4304.

STORAGE BATTERIES 14

AUTO BATTERIES
Generator and Ignition Parts and Repairs
CONANT BATTERY SERVICE CO.
Exide Dealers
64 Church Street. Phone 120

ELECTRICAL SERVICE 15

COTE-COWDREY ELECTRIC CO. Electric motors and garage service, rear of 41 Midland st. Tel. 3780.

AUTOMOBILE TOPS—COVERS 18

AUTO TOPS—New tops, tourings, $30; roadsters, $25; Gypsy back with bevel glass, $12. John P. Horner, 314 Westford st. Tel. 5293-M.

AUTOMOBILE INSURANCE 22

FIRE AND AUTO INSURANCE Prompt adjustment. Arthur E. McDermott, 291 Broadway. Tel. 927.

GARAGES TO LET 29

INDIVIDUAL STALLS for automobiles, rent $5 month. Inquire 18 Fourth st.

Business Service

MOVING AND TRUCKING 30

SAND, GRAVEL AND LOAM, heavy trucking. E. F. Purcell Sons, 259 Fairmount st. Tel. 1459-W.

WILLIAM ODDIE—15 Palmer street, local and long distance trucking. Our service and prices are right. Office Tel. 4629. Res. Tel. 6371-R.

M. J. FEENEY, piano and furniture moving. 12 Kinsman st. Tel. 5175-W.

JOBBING AND EXPRESS—Small truck. Tel. 4956-J.

STORAGE 31

STORAGE ROOMS for furniture and pianos, $1.50 and $2 per month, also furniture and piano moving. O. F. Prentiss, 356 Bridge st. Tel. 126.

STORAGE FOR FURNITURE and pianos, large enough for two-horse load. M. A. Mahoney, 15 Fourth st.

ELECTRICIANS 33

ELECTRICAL CONTRACTOR—For reliable work. Call H. F. Quinney & Co., 102 Chestnut st. Tel. 352 or 1651

OLD AND NEW HOUSE WIRING—All kinds of electrical repairs. William Geary, 21 Liberty st. Tel. 3459-R.

PAINTING AND PAPERING 36

MAX GOLDSTEIN, papering, painting and whitewashing, rooms papered $4 and up. Special painting outside. Estimates given for large or small jobs. Tel. 2591 or Tel. 6622. 195 Chelmsford st. and 320 Middlesex st.

STEEPLE WORK, painting of flagpoles and smokestacks. Harry Sorenson, 105 Westford st. Tel. 3143-R

ROOMS PAPERED—$3.75 and up, paper and labor included. Henry J. McCarthy, 641 Broadway. Tel. 5349-W.

ROOFING 38

EXPERT ROOF LEAK REPAIRING
done on roofs of all makes, all our work guaranteed, estimates free.
KING, THE ROOFER
7 Leverett St., Phone 5969-W

ROOFING of all kinds done, chimney repairing, shingling a specialty; also general carpentry work. Maugnan 35 Pine Hill st.

M. GEOFFROY—Contractor for shingle, slate, gravel and tar roofs. All kinds of sheet metal work. Roofer of 15 years' experience. 645 Alma st. Telephone connection.

CHIMNEY and slate roof repairing, smoky chimneys a specialty. J. M. Kelley, 191 Appleton st. Tel. 4711-M

STOVE REPAIRING 39

HAVE YOUR STOVE TRIMMINGS polished and nickel plated. Regan and Kerwin 37 Shattuck st. Tel. 2657.

QUINN STOVE REPAIR CO., 140 Middlesex st., sell linings, grates and other parts to fit all stoves and ranges; work promptly attended to by expert repair men. Tel. 4170.

Business Service

BRICK AND STONE WORK

BRICK AND STONE WORK; cement garages built to order. Purcell, 259 Fairmount st. Tel. 1459-W.

PIANO TUNING 40

J. KERSHAW—Pianos and organs tuned and repaired. 50 Humphrey st. Tel. 974-M.

UPHOLSTERING 41

CUSHIONS and overstuffed sets to order. All kinds of furniture repaired and upholstered in all materials. J. A. Coray, 48 Coral st. Tel. 1969.

UPHOLSTERING—Furniture repairing. G. Gott, 384 Bridge st. Tel.

THE LOWELL FURNITURE REPAIR Shop, 5 Lincoln sq., Tel. 6645.

P. J. Gralton Real Estate General Insurance
Phone 5310
417 Fairburn Bldg., Lowell.

Business Service

MEDICAL SERVICE 48

FREDERICK DUGDALE, M. D.
—Specialist—
SKIN, BLOOD AND NERVOUS DISEASES
RHEUMATISM, neuralgia, neuritis, lumbago, sciatica, rheumatoid arthritis gout, catarrh, epilepsy.
CANCER, TUMORS, Piles, Fistula and rectal diseases WITHOUT THE KNIFE
EYE, ear, nose, throat, stomach. Investigate methods of treatment.
LOWELL OFFICE, 97 CENTRAL ST.
Hours—Wed. and Sat. 2-4, 7-8.
Consultation Examination Advice
—FREE—

Employment

HELP WANTED—FEMALE 50

TOW SPINNERS wanted, jute or flax. Smith & Dove Mfg. Co., Andover.

TABLE GIRL wanted, French-speaking preferred. 356 Moody st., or Tel. 5412-W.

EXPERIENCED CLERK wanted for kitchen furnishing store. Write G-58, Sun Office.

HELP WANTED—MALE 51

LABORERS wanted. E. D. Wood Co., North Billerica, Mass.

2 PAPERHANGERS and painters wanted for steady work. Come at once, 135 Chelmsford st. Max Goldstein.

Financial

MONEY TO LOAN 60

LEO DIAMOND
Pays the Highest Prices for Your
LIBERTY BONDS
ROOM 12
116 Central St., Strand Bldg.

CASH WAITING for 2d and 3d mortgages. Reply P. O. Box 1057.

Live Stock

PETS 65

CANARIES for sale, guaranteed singers, low price. 249 Lakeview ave.

AIREDALE PUPPIES for sale; male, pedigree stock. Mt. Bailey, 25 Merton st.

GOOD FAMILY JERSEY COW for sale, would exchange for touring car or truck. 467 Mammoth road.

Merchandise

ARTICLES FOR SALE 72

BED AND SPRING for sale. Tel. 289-Y.

WASTE PAPER BALER for sale, capacity 100 lbs. Come and make an offer, 420 Fletcher st.

MIRROR for sale; also 15 plate glass mirrors, all sizes. Come and make an offer 420 Fletcher st.

HOME FUR CO.—These are the reasons why I can sell fur coats for less money than they can be duplicated elsewhere: I bought them right; I sell them from my home, that eliminates overhead expenses; I sell them at a smaller margin of profit. A large assortment of fur coats. Each one sold with a written guarantee. Furs repaired. Tel. 678-X.

MOTHERS—Bring that boy of yours to Bachelder's and let him see the new Crown Bicycpede, the velocipede with the safety coaster and brake. Bachelder's, Postoffice ave.

GAS RANGES in perfect condition, as good as new, $15, $19 and $22. O. F. Prentiss, 356 Bridge street. Stoving 25c.

BAKER'S MILL REMNANT STORE—Moved to 212 Merrimack st.

BUILDING MATERIALS 74

DOORS, WINDOWS, boards, slate, floor timber, sills and all kinds of lumber for sale. Apply C. H. Mann, 13 Arch st.

FURNITURE 77

PARLOR STOVE for sale, self feeder, $20; also parlor stove, carbon burner, hard or soft coal, $10. Call after 5 evenings, 60 Clifton st.

KITCHEN RANGE with hot water front for sale, perfect condition. Tel. 289-Y

PARLOR STOVE for sale, a good heater, $12. Apply 7 Hampton ave., top bell, after 6 o'clock.

CRAWFORD PARLOR STOVE for sale, excellent condition. Inquire 501 Gorham st.

MUSICAL INSTRUMENTS 80

PIANOS for sale, new and used, low prices, no interest and easy terms, at Hounsell's, 704 Bridge st. Tel.

USED PIANOS—A few good bargains in used pianos and player pianos. Prices are right. Instruments guaranteed. Bon Marche.

SPECIALS AT THE STORES 82

LADIES, gentlemen and children, straw hats are called in. Let us fix up the old felt and save the price of a new one. E. H. Severy, Inc., 133 Middle st.

STATIONERY, soda, candy, tobacco. A. Olyszanski, 110 Lakeview ave.

RAZORS HONED 84

SAFETY RAZOR BLADES resharpened, all kinds, by our expert. Never had any luck? Just try us once. Howard, 197 Central st.

MISCELLANEOUS 88

CHAIRS WANTED
To be reseated. Cane-pith and pressed seats.
WORKSHOP FOR THE BLIND
159 Moody St. Tel. 921

APPLES for sale, 1, 2, 3, 4, 5, 6 cents per pound. Orders taken for winter apples. Goldthwaite, 142 Dutton st.

BEST BALDWIN APPLES for sale, grown in New England. Tel. 6297-J or call C. J. Harvey, 1677 Bridge st.

TYPEWRITERS New, rebuilt and second hand machines of all leading makes at reasonable prices. Our rental charges by the month are moderate. Prince's Arcade, 103 Merrimack st. to 55 Middle st.

Rooms—Board

ROOMS FOR RENT 92

FURNISHED ROOM to let with private family, Hanks st., gentleman, steam heat, electricity. Tel. 3608-R.

ROOMS FOR HOUSEKEEPING 91

ROOMS to let for light housekeeping, steam heat, hot and cold water. Apply 600 Middlesex st.

STEAM HEATED ROOMS to let. $1.75 top floor, $2 second floor. Inquire 15 Tyler st.

FURNISHED ROOMS and room for light housekeeping. 33 Tyler st.

Real Estate For Rent

APARTMENTS—TENEMENTS 94

6-ROOM FLAT to let, latest improvements. Inquire 51 Hale st. Tel. 3481-J

4 AND 5 ROOM TENEMENT with pantry on Exeter st., handy to cars and mills. Newly papered and painted. Rents $3.50, $3.75, $4.00 per week. Apply to Parsons, 421 Fairburn bldg.

6-ROOM TENEMENT, modern improvements, on Concord st. Tel. 70231. Inquire 52 Perry st.

5-ROOM COTTAGE to let, 240 Chelmsford st. Inquire 233 Chelmsford st.

5-ROOM TENEMENT to let with toilet and gas first floor, 32 Pine Hill st. Inquire 9 Bourne st.

7-ROOM TENEMENT to let, up-to-date, gas, bath, set tubs, reasonable rent, 18 Varney st. Tel. 5719-W.

5-ROOM TENEMENT to let in rear of 39 Lilley ave. Apply at 87 Hampshire st. Tel. 2306-R.

5-ROOMS, bath and set tubs, to let at 14 Ames st. Apply 355 High st. Tel. 2054-M.

4-6 ROOM TENEMENTS to let on School st., bath, set tubs. Call at 8 Lagrange court. Mr. Stephen.

6-ROOM TENEMENT to let, gas and electricity, with all modern improvements. Apply 81 Lincoln st.

6-ROOM TENEMENT to let on Concord st., modern improvements. Tel. 70231. Apply 82 Perry st.

6-ROOM TENEMENT to let, toilet and gas, $4.25 week, a 6-room tenement, 859 Middlesex st., toilet and gas, $4 week. Inquire 506 Gorham st.

6-ROOM TENEMENT to let 343 Thorndike st.

6-ROOM TENEMENT to let, bath, electricity, open plumbing, 334 High st. Seymour.

5-ROOM TENEMENT to let on Branch st. Bath, pantry, wash room, heat. Inquire 506 Gorham st. Tel. 6287-J.

5-ROOMS, bath and set tubs, to let at 11 Ames st. Apply 355 High st. Tel. 2054-M.

3-ROOM KITCHENETTE with sink and toilet. Adults. Inquire 51 West Fifth st.

4 ROOM FLAT to let, rent $12.00 a month. Apply at Hogan's Market, 92 Concord st.

7-ROOM TENEMENT and bath to let in Cardinal O'Connell parkway block. Inquire 151 Central st.

6-ROOM LOWER TENEMENT to let at 67 Coral st, bath, hot and cold water, set tubs, large veranda, excellent location. D. F. Leary, Hildreth Bldg.

4-ROOM TENEMENT to let, 283 Lakeview ave. Keys at Miss Lawlor's, 2 flights up.

5-ROOM TENEMENT to let, hot and cold water, electricity, on Washington st. Tel. 4732-M.

7-ROOM HOUSE with pantry and bath to let on Brickett ave., off Smith st. Tel. 5651-W.

6-ROOM TENEMENT to let at 84 Billings st, bath, gas; rent $20 month. Inquire 18 Fourth st.

2 AND 3-ROOM FURNISHED Kitchenettes to let, electric lights, steam heat, rent reasonable. Inquire 13 Fourth st.

Real Estate For Sale

HOUSES FOR SALE 101

TWO COTTAGES for sale in Centralville, 6 and 8 rooms, open plumbing, front and rear piazzas. Will sell or trade for a small business or small house. Bargain. Apply J. D., Box 34 A, Arlington st., Dracut Centre.

2-TENEMENT HOUSE for sale, $2000. 17 Eugene st.

5-ROOM COTTAGE for sale near Moore st. large yard. Easy terms. Price $2100. D. F. Leary, Hildreth Bldg.

4-ROOM COTTAGE for sale in Kenwood, good repair, ¼ acre land. Price $1500, $500 cash. Easy terms. D. F. Leary, Hildreth Bldg.

BUSINESS PROPERTY 103

CONFECTIONERY, TOBACCO AND Grocery store for sale, good location. Inquire 626 Middlesex st. Tel 6820. Reasonable price.

CIGAR STORE DE LUXE—$3000. Rich fixtures, location heart of Boston, just the store for some live wire. L. N. Cushman, 120 Tremont st., Boston, Mass.

FRUIT AND CONFECTIONERY STORE for sale, good location, reasonable price, good terms for buyer. Tel. 3840.

Classified Display

ST. PETER'S—2-ten., 6 rooms, open plumbing, baths, garden, fruit, poultry house $5000
Two-ten., six rooms, baths, hot water $4500
BELVIDERE—4-ten., baths; rents $1092 ..... $7800
Two-ten., 7 rooms, baths, electricity $7000
CENTRALVILLE—2-ten., baths, $550 cash $4000
Two-ten. 6-8 rooms, baths, trays $6700
BROADWAY—2-ten. 5-8 rooms, corner lot $4600
Three-ten., baths, rents $650 ..... $4800
Cottages and Investment Properties
Insurance All Forms
M. J. SHARKEY
219 Central st. Telephone 2657

ART IS THE HANDMAID OF HUMAN GOOD
LOWELL

Office of the Purchasing Agent

Merchants and those doing business with the city through the office of the Purchasing Agent, must send their bills in duplicate to the office of the Purchasing Agent by the first of each month to insure payment on the 15th of the same month.

EDWARD J. DONNELLY,
Purchasing Agent.

Lowell, Mass., Oct. 19, 1922.

TRAINS TO AND FROM BOSTON

Southern Division

To Boston Lve.	Arr.	Fr. Boston Lve.	Arr.
5.20	6.40	2.30	3.10
6.28	7.26	6.00	7.08
6.33	7.36	7.35	8.29
6.44	7.39	b8.15	9.39
b6.50	7.50	9.00	9.39
8.56	8.00	10.00	10.99
7.12	8.03	12.30	1.11
7.56	9.37	h1.05	2.08
9.01	9.43	2.53	3.41
10.05	11.03	4.00	4.42
11.17	12.06	4.05	5.24
12.07	1.01	5.00	5.42
1.50	2.36	b5.21	6.42
2.45	3.49	5.39	6.35
h3.30	4.12	6.50	7.11
4.00	4.46	6.14	7.22
4.12	5.25	8.00	8.41
5.36	6.40	8.30	9.11
b6.05	7.23	10.30	11.40
7.27	8.10	11.35	12.40
8.17	9.00		
9.55	10.43		

Portland Division

To Boston Lve.	Arr.	Fr. Boston Lve.	Arr.
6.33	7.36	z6.35	8.21
10.54	12.19	10.35	11.53
5.14pm	6.34	3.20	4.40
7.12	8.25	5.14	6.16
10.20	11.33	6.55	8.13
		9.00	11.15

Sunday Trains

Portland Lve.	Arr.	Division Lve.	Arr.
12.07	1.20	8.29	4.45
3.56	4.55	5.10	6.45
5.20	7.10	8.45	9.59
8.55	10.05		

Sunday Trains

Southern Division Lve.	Arr.	Lve.	Arr.
6.44	7.39	8.45	9.55
7.12	8.03	10.00	10.39
9.30	9.40	11.00	11.53
5.13	10.15	1.00	2.01
10.20	11.17	5.30	6.31
3.53	5.35	7.15	8.35
5.02	6.55	8.00	8.41
8.05	8.50	8.30	9.11
8.38	9.50	9.35	10.35
8.55	10.05	10.45	12.02
9.55	10.50		

b via Bedford; z via Wilmington Jct. h not holidays, h Sat. only.

THE SUN IS ON SALE AT THE NORTH STATION, BOSTON

DOINGS OF THE DUFFS

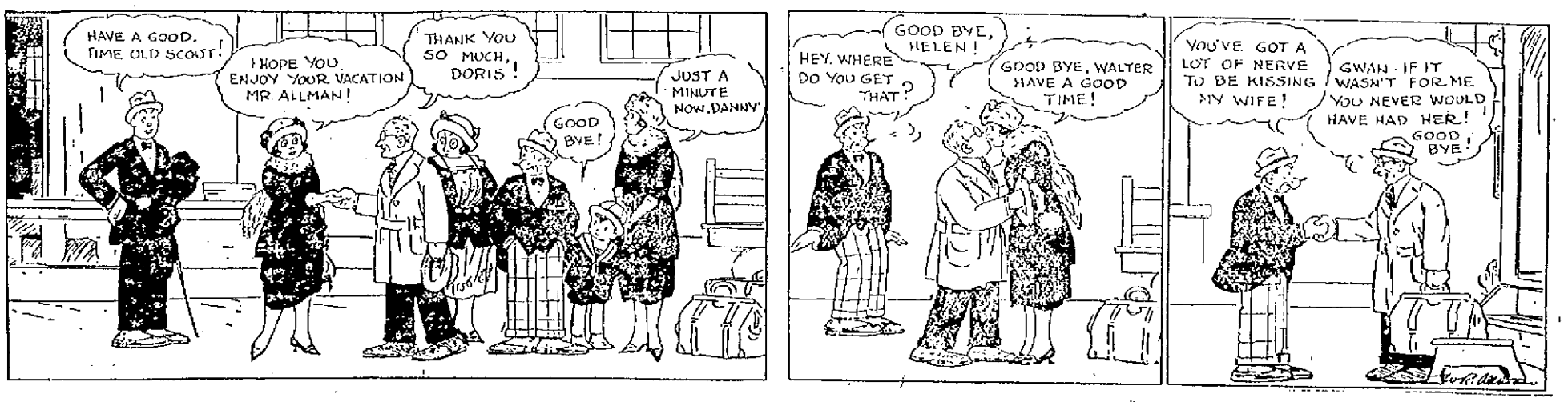

TO ACCEPT OR REJECT

General Belief is That Plan B Question Will Go on the Ballot

Judge Decourcy's Remarks at Conclusion of Hearing Are Deemed Significant

Lowell lawyers and others who attended the mandamus hearings in Boston yesterday and listened to Judge DeCourcy's remarks, are very confident that Lowell voters will have an opportunity to accept or reject Plan B charter on state election day, Nov. 7.

The judge made it very plain that he believed the electorate should be given this chance. His exact words, delivered to opposing counsel after final arguments had been heard, were these:

"I incline very strongly to the belief that the petition of the mayor which names the secretary of the commonwealth and the city clerk of Lowell as respondents, should be denied."

The mayor's petition prayed the court to instruct the city clerk and the secretary to so amend their records relative to Plan B petition as to show an insufficiency of signatures of registered voters, and if allowed would have kept the question off the ballot.

On the second mandamus petition, however, the court gave no inkling of its decision, saying only that it was a matter of "public policy." If this petition is allowed, the original election commission stands legally and properly empowered to conduct its duties under the law and will be given freedom from any interference on the part of the temporary board. In fact, it will have the effect of nullifying the mayor's last removal—which was the fourth—and will keep the original commission in office without a fourth reinstatement at the hands of the city council.

If, on the other hand, the court denies this petition of the commission, the temporary board appointed by His Honor, stands as a temporary board in power until another reinstatement sets up the status of the original commission. That this would occur is a foregone conclusion, based upon three reinstatements already unanimously recorded by the council.

One of the outstanding incidents of the hearings in supreme court before Judge DeCourcy and one which had great weight in the development of the mayor's petition, was the admittance by the court of the original election commission as interveners in this case. The court ruled the commission was vitally interested, although not named as respondents and allowed counsel to argue in its behalf. There is no gainsaying the fact that this opinion allowed Attorney Albert S. Howard wide latitude in his arguments, much wider than would have been the case had his request for intervention been disallowed.

It was rather peculiar that counsel for both defendants in the mayor's petition at no time during the hearing addressed the court or were heard in argument or pleading. An attache of the attorney general's office represented the secretary of the commonwealth in the courtroom on both days, and Fisher Pearson of this city was present on Tuesday as council for City Clerk Stephen Flynn, but in advance of the hearing each announced an attitude of neutrality, being content to let the petitioner prove his case. While not unprecedented, it nevertheless was out of the ordinary, that neither of the named defendants presented an active appearance through counsel.

City Clerk Flynn was called as a brief witness by Attorney Howard, but his testimony was of routine nature and had to do wholly and solely with the receipt of certifications and acts upon direction of the city council.

ELECTION COMMISSION WILL FIGHT IT OUT

If the supreme court rules against the petition for a writ of mandamus asked for by the board of election commissioners, J. Omer Allard, for the board, will go through with his announced intention of asking the district attorney of Middlesex county to conduct an investigation of the entire Plan B charter controversy, taking whatever testimony the commissioners care to give.

Mr. Allard said today nothing will be done until after a decision is received from the court, but insisted the commission has not given up that line of investigation should the court decline to establish their legality.

SUN BREVITIES

Best printing. Tobin's, Associate bldg.

$12 electric heaters for $9, while they last. Electric Shop, 52 Central st.

J. F. Donohoe, 222-223 Hildreth Bldg. real estate and insurance. Telephone.

P. A. Hayes and R. J. Lavelle, lawyers, 401 Appleton Bank Building.

Medium brown hair looks best of all after a Golden Glint Shampoo.—Adv.

George F. Toye, attorney-at-law, Hildreth Bldg. Tel. 4047.

Edison Hot Point Irons, $5; Simplex Irons, $5. Favreau Bros., Inc., 171 Merrimack st.

Lace curtains laundered by hand, 30c to 50c a pair. French Lingerie Laundry. Tel. 6620.

Mr. and Mrs. George T. Dumas have gone on a trip to Canada. They will visit Toronto, Montreal, Ottawa and Quebec.

Autumn Dancing Party
—FOR—
St. Michael's Altar Society
TOMORROW NIGHT
ODD FELLOWS HALL, BRIDGE ST
Admission 35 Cents

— NOTICE —
Are you thinking of running a Dance? Call 5318-M.
PAWTUCKET BOATHOUSE
Rent Reasonable

LOWELL DISTRICT COURT

Officer in Liquor Case in District Court Addressed as "Professor"

The complaint of illegal keeping against Thomas Carney and George B. Newall came up in district court today and was allowed to stand until Saturday. Officers Winn, Cooney, Moore and Lynch of the liquor squad testified that they had seen Carney, who is a clerk in Newall's establishment in Pearl street, make a hasty exit from a neighboring house to an adjoining yard where he deposited bottles in a barrel and other crevices. In examining one of the officers, Dennis J. Murphy, Esq., addressed him as "professor."

"Why professor?" asked Judge Enright.

"That's what they called police officers at the convention last night," replied Mr. Murphy, smilingly.

"They may do that at a convention," came back the judge, "but they're officers here in court." To permit of further investigation, the court ordered the case continued until Saturday.

For assault and battery on his wife, Martin Rupn was found guilty and placed on probation for a period of two years with strict orders to remain far away from his wife's home. The slightest violation of the ruling, explained the judge, will mean a stiff sentence to the house of correction.

John Kociski came before the court on a charge of illegal keeping. John lives in North Chelmsford and was arrested by Officer Vinal of that town on Oct. 8. The officer said that he visited Kociski's premises on that date and found a good-sized still in operation, together with two and one-half gallons of moonshine. The case was continued until next Thursday, pending an analysis of the seized liquor.

COLONIAL LINER ON FIRE

Blaze Broke Out on Steamer Concord Off Watch Hill —Passengers Transferred

PROVIDENCE, R. I., Oct. 19.—The Colonial Line steamer Concord, New York to Providence, was on fire early this morning off Watch Hill. The passengers were transferred to the freighter Mohegan and brought to Providence.

The crew had the fire on the Concord under control, officers of the Mohegan said, and the steamer is proceeding to this port under her own steam.

115 Passengers Taken Off

PROVIDENCE, R. I., Oct. 19.—One hundred and sixteen passengers were taken off the Colonial Line steamer Concord soon after 2 o'clock this morning by the freighter Mohegan, while a fire raged in the cargo hold of the passenger carrier. Then the Mohegan put 15 of her officers and men aboard to help the Concord's crew fight the fire. It was an hour before the blaze was out.

Very Little Panic

No one was injured. The transfer of passengers was done with the vessels 12 miles from shore and the wind blowing at between 25 and 30 miles an hour from the northwest. There was a little swell on but not enough to require the use of a gangplank in transferring the passengers among whom were Louis Wiersla and wife and seven children from Whitinsville, Mass.

Captain George P. Cobb of the Concord and his officers were praised for their control of the situation. Captain Fred M. Hamlen of the Mohegan said there was very little panic.

Passenger reported that five negro porters and stokers were first to don life preservers and that these men were discharged by Captain Cobb. He reported that the men had deserted the ship.

Officials of the Colonial Line could not estimate the amount of damage to the cargo, which consisted of silk tobacco and general merchandise. They said it was little. Men from the Mohegan who helped put out the fire said that the cargo was practically destroyed and that most of the burning freight was thrown overboard before the blaze could be extinguished.

AGED WOMAN HURT BY FALL ON STEPS

Hurrying home with an armfull of firewood secured from a nearby store, Miss Mary Fisher, 67 years old, a well known pensioner on the list of old-time employes of the Boott mills, sustained a bad scalp wound this morning while trying to climb the steps to her home in the rear of 99 East Merrimack street.

Picked up in a semi-conscious condition by a relative who saw her fall, Miss Fisher was removed to the Brunelle drug store nearby and temporarily treated until an ambulance could be summoned. At St. John's hospital where the aged woman was taken, it was said that the injury would probably not prove serious. The scalp was badly cut and the wound bled freely, but after bandaging the injury, the physicians allowed the woman to be removed to her home where she preferred to be.

The accident victim resides with her two sisters in a small tenement on the first floor rear of 99 East Merrimack street. She was for 27 years employed as a spinner in the Boott mills, and is now living on a small pension provided by the mill management.

The fuel scarcity has hit the Fisher home sadly, as it has many other homesteads in Lowell, and this morning Miss Fisher and an aged sister had just secured at a nearby store several moxes to be used for kindling wood and were carrying the fuel home when the accident occurred.

SHANTY BURNED

Fire destroyed a small shanty on some property in the rear of the Lajoie Coal company's yard in Gorham street shortly after noon today. The origin of the blaze is unknown. For a time the fuel concern's property was in some danger but the fire department succeeded in preventing the flames from spreading.

IF YOU WANT TO BUY, SELL, RENT OR EXCHANGE ANYTHING TRY A SUN CLASSIFIED AD

THE OLD HOME TOWN

TRY THREE CASES IN COURT AT SAME TIME

Cross actions in a real estate deal which also involves a bill in equity were started in superior court this morning before Judge Louis S. Cox and a jury. The principals in the cases are Ruby Freeman of this city against Dr. Maurice Fishman and Nathan S. Pikes, also of this city. The bill in equity is brought by Ruby Freeman.

The cases are to be tried together inasmuch as they all have direct bearing upon the same questions at issue. It is alleged by Ruby Freeman that the defendants entered into a contract to buy certain properties in Tilden street. It is claimed that $200 was paid to bind an alleged bargain and that $300 more was to be paid at a later date.

The Freeman woman seeks to obtain the $300, which she claims was not paid, and also brings the bill in equity to force the defendants to go through with the alleged original agreement and accept the property. The defendants bring a cross action and seek to recover the $200 already paid.

The case of Leon R. Mattner of this city against Oscar Erickson of Chelsea was finished shortly before noon and given to the jury. It is one in which the plaintiff seeks to recover for damages done to his auto as the result of a rear-end bump. The bump occurred in Auburn, Me., last September. The sum asked by the plaintiff is $500.

PUBLIC SERVICE BOARD

The board of public service left city hall at 2 o'clock this afternoon on a view of places covered by petitions for street, sidewalk, lighting and sewer improvements, on which hearings will be given when the board meets tonight at 7.30 o'clock. Routine business will be disposed of as well.

COLDEST MORNING OF THE SEASON

Lowell's coldest morning of the season caught the usual number of folks unawares. The frigid air—it was 22 above zero officially in Lowell—called for overcoats, gloves or furs, if they could be dug out of the cedar chests in time to allow commuters to catch the early cars.

It was the coldest day of the season in Lowell. The big glass at the Locks & Canals office on Broadway registered a minimum of 22 this morning, 10 points below the freezing point for the night's lowest.

The gale yesterday smashed a good many branches from trees and shrubs all over the city and the outskirts. In the country towns apples that had not yet been picked, were swept off sagging tree limbs and strewn over the ground. Baldwins, highly ripened on the trees, could not withstand the gale's force and many a farmer will have "drops" to clean up today and the days to come, where if he had had time and men, he might have picked the fruit and got more money for it.

The full force of the wind, officially designated as a gale, caught thousands of commuters on their way home from work last night. Clouds of old newspapers, dust and other debris swept around street corners and along unprotected streets. The frigid low temperatures were felt as keenly last evening as on a night in mid-winter, and the topic of coal supplies received the usual cogitation.

Rising temperatures are predicted for tomorrow with diminishing northwest winds.

PEACE CONFERENCE IN IRELAND REPORTED

CORK, Oct. 19.—Peace rumors have been very persistent for the last few days. It is reported that prominent representatives of both sides in the Irish conflict have conferred in a small village about 12 miles from Cork.

Official sources profess ignorance of all such movements, but according to wel-informed persons progress has been made and a settlement is declared to be imminent.

Important Republican Base

CORK, Oct. 19.—(By the Associated Press) The arrest of H. O'Mahoney, a Cork republican, led today to the discovery of an important republican base in this city. In a house on the Grand Parade was found evidence that the building was used not only as headquarters for the republican publicity campaign but also as the center of "Cork no one flanna" (a military organization named after the ancient Irish Fenian bodies).

Free State troops under an intelligence officer seized a large amount of literature, typewriters, field dressings, first aid outfits and provisions. It is thought the raid will prove a further blow against the republican campaign, particularly its propaganda department.

B. C. Squad Off For Detroit

BOSTON, Oct. 19.—A big sendoff was given to the Boston college varsity football squad, comprising 28 eligible players, when the team entrained today for Detroit, where the Eagles will meet the University of Detroit on Saturday. Last fall the Boston eleven went down to defeat before the mid-westerners but this year, the easterners are confident the tables will be turned. Prior to the contest the new University of Detroit stadium will be dedicated.

Under the Protection of the Law

Funds deposited in the Mutual Savings Banks of Lowell can only be invested in securities designated by State Laws.

The State takes an active interest in the safety of your savings.

IN LOWELL

There is No Safer Place for Your Savings than a Mutual Savings Bank

All Mutual Savings Banks are under the direct supervision of the State Commissioner of Banks.

Your savings will be absolutely safe and they will earn a good income for you in any of the following Mutual Savings Banks.

They Invite You to Open an Account.

WASHINGTON SAVINGS INSTITUTION	30 Middlesex St.
CENTRAL SAVINGS BANK	58 Central St.
LOWELL FIVE CENT SAVINGS BANK	107 Merrimack St.
LOWELL INSTITUTION FOR SAVINGS	18 Shattuck St.
MECHANICS SAVINGS BANK	204 Merrimack St.
MERRIMACK RIVER SAVINGS BANK	228 Central St.

NEW HOTEL COMMITTEE

Chamber of Commerce to Select Names for Permanent Committee

The committee on committees of the chamber of commerce at its meeting yesterday in connection with the Lowell campaign for a new and modern-sized hotel, came to no definite selection of an active working committee that will later be chosen and made permanent.

It was decided to secure a list of names of prominent Lowell citizens who have the best interests of the city at heart, and then endeavor to secure their active support in the hotel campaign, before selecting the actual committee to carry on the first stages of the work coming.

The committee will not be named until the committee on committees has interviewed selections and then formed a final list of active citizens, who will be willing to act on the permanent committee.

The meeting yesterday handled no other details in connection with the hotel proposition, desiring simply to talk over the matter informally and arrange for the selection of an active committee later on.

There will be no further action on the part of the chamber of commerce or any chamber committee inside of a week, it was stated at headquarters this morning. At that time something may come up to pave the way for more real campaigning along the lines informally mapped out at yesterday's meeting of chamber members.

A LIFE FOR A LIFE

Will Be Demand of State at Trial of Mrs. Phillips for Murder of Young Widow

LOS ANGELES, Oct. 19.—A life for a life, it was learned at the district attorney's office today, will be the demand of the state at the trial of Mrs. Clara Phillips for the murder of Mrs. Alberta Tremaine Meadows, 20-year-old widow, which will open in the superior court here tomorrow.

Mrs. Phillips is accused of having beaten Mrs. Meadows to death with a hammer, July 12 last, in an isolated part of the city.

It is believed insanity will be the chief reliance of the defence. It is known that alienists for both state and defense have examined Mrs. Phillips.

LOWELL AD CLUB'S $1 GAME CAMPAIGN

In an effort to raise a fund sufficient to provide necessary athletic equipment for high school teams, particularly the present football eleven, a campaign has been launched by the Lowell Ad club, with several other organizations and individuals working in co-operation, to inflate the proceeds of the Lowell-Woburn clash at Spalding park on Nov. 4 to such an extent that the money will be forthcoming at one time.

The process of inflation is to sell tickets for that game at $1 each and it is hoped at least 5000 tickets will be disposed of at that price. With $5000 available the financial standing of athletics at the local school would be placed on a sound basis and much needed equipment could be purchased.

A thorough campaign of ticket-selling will be waged and the proposition will be advanced as one worthy of substantial support. The backers of the campaign do not expect each person who will purchase a ticket will attend the game, although the more the merrier, but they do expect there will be a generous response propelled by civic pride and school spirit.

AT THE STATE NORMAL SCHOOL

Members of Teachers' Organization Guests of Normal School Alumni

State Federation of Teachers' Organizations to Be Held in Cambridge

The initial social event of the Lowell Chapter of the State Normal School Alumni association, and one which gives undeniable evidence of a most successful career, was held in the assembly hall of the school last night when the members of the association acted as hostesses to the Teachers' organization of this city at an informal get-together and reception. About 250 school attaches, including Supt. Hugh J. Molloy, Principal Clarence M. Weed, of the State Normal school, Headmaster Henry H. Harris of the high school and Principal Thomas F. Fisher, of the Vocational school, were present as special guests of the evening.

A short business session of the Teachers' organization preceded the entertainment program. Miss Caroline Downey, president of the organization announced that Principal Weed of the Normal school had been elected an honorary member of the organization together with four former members who had resigned for various reasons. She also stated that the annual meeting of the State Federation of Teachers' organizations would be held at Riverbank court, Cambridge, on Saturday, Oct. 21, and committees were appointed to make arrangements for the Lowell delegates. The next meeting of the organization will be held at 4 o'clock in the afternoon of November 8, at which time the members will be entertained by Mr. and Mrs. Michel. It was further announced that the College club of Lowell had invited the Teachers' organization to attend a musicale in Colonial hall on Wednesday, November 15.

The business session concluded, Miss Downey turned the gathering over to the president of the Alumni association, John E. Barr. Mr. Barr promptly introduced Miss Inez Damon, supervisor of music in the Normal school, and under her competent direction, the gathering joined in community singing and at Miss Damon's suggestion, "If they were going to make it good, to make it very good," the assembly made it very good, especially the closing number, "Taps," which was rendered so nearly perfect to the rhythmical tunes of a bugle as almost to deceive. Miss Doris Swett, pianist, accompanied the community singers in an able manner.

One of the principal features of the evening was the group of songs by Miss Ruth Boulger of the high school faculty, "One Fleeting Hour" and "Dan Cupid" meeting with especial recognition from the audience. Miss Boulger was accompanied by Miss Gertrude O'Brien.

Refreshments were served after the concert program, with the following members of the social committee of the Alumni association assisting: Margaret Garvey, chairman; Mary Flahavan, Alberta McQuesten, May Cowell, Leona Small, Florence Geary, Loretta McMahmon, Mabel Cassidy, Alice Gray, Olga Shay, Gertrude O'Brien, Georgianna Keith, Alice Cluin and Mrs. Patrick J. Reynolds.

Stunt games and general dancing occupied the remainder of the evening, Miss Ruth Bailey having charge of the games and Miss Mary Flahavan, of the dancing. The officers of the Lowell Chapter of the State Normal School Alumni association, which was organized last June, are as follows: President, John E. Barr; vice president, Mrs. Patrick J. Reynolds; secretary, Mrs. Thomas Delmore.

D'Annunzio and Muzzolini in Agreement

ROME, Oct. 19.—(By the Associated Press)—Gabriele d'Annunzio, the Italian poet, and Benito Muzzolini, the leader of the Fascisti, signed an agreement today, uniting their forces and establishing common action between the two leaders throughout Italy.

TOMORROW NIGHT—DANCING—DANCING
LIBERTY HALL
(New Auditorium)
McNally's Society Orchestra, 8 Pieces—Adm. 50¢, Tax Included

HARVEST DANCING PARTY
By Trinidad Table, K. of C. Carnival
BOAT HOUSE—TOMORROW NIGHT
Tickets ..... 35 Cents

TONIGHT
DANCE — DANCE
Ward 8, Prec. 3, Improv. Assoc., Associate Hall—Miner-Doyle's Orch.
TICKETS 35¢—Only Big Dance in Town

Whist Party and Concert
ST. COLUMBA'S HALL—TONIGHT, 8 O'CLOCK
For K. of C. Carnival By Porto Santo Table (Pawtucketville)
Tickets ..... 35 Cents

TONIGHT
The Big Squark Is On With the Ward 8, Prec. 3, Improv. Asso.'s
DANCE — DANCE
Associate Hall—Miner-Doyle's Orch. — Tickets 35 Cents

Dance Tonight
Bay State Dancing School, 265 Dutton Street
BEST FLOOR IN CITY
Ladies 40¢—Good Music—Gentlemen 50¢

THE WEATHER

Fair tonight and Friday; somewhat warmer tonight; moderate southwest to west winds.

THE LOWELL SUN

7 O'CLOCK

ESTABLISHED 1878 | LOWELL, MASS. THURSDAY OCTOBER 19 1922 | 16 PAGES TWO CENTS

Lloyd George Resigns

Legion Demands Removal of Sawyer

Police Convention Brought to Close in Auditorium With Lengthy Afternoon Session

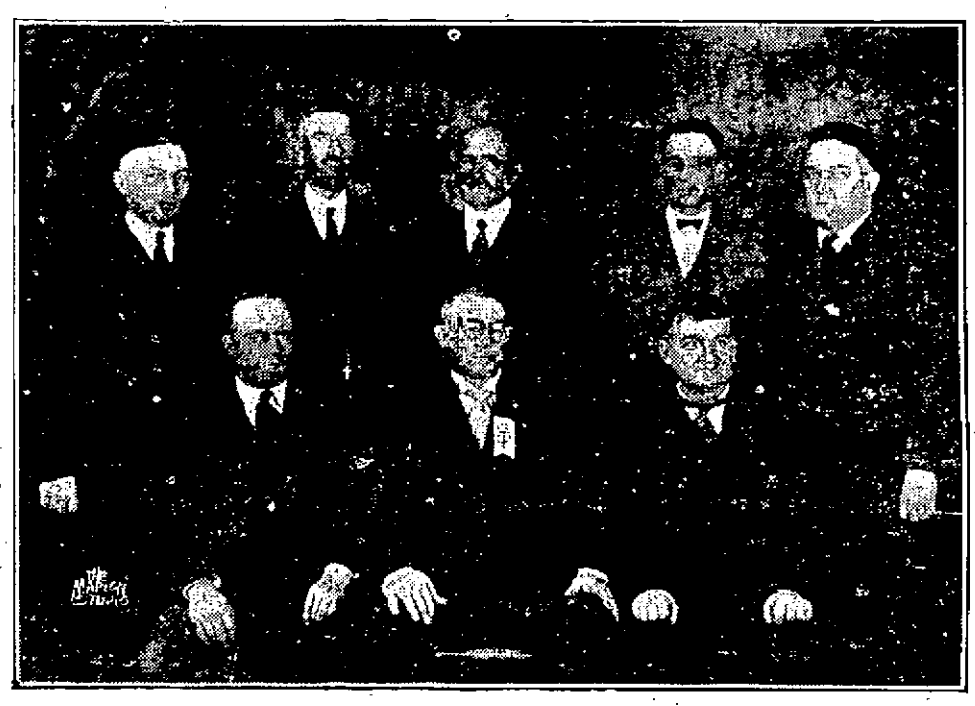

THE ENTERTAINMENT AND RECEPTION COMMITTEE OF THE LOWELL ASSOCIATION

Seated left to right—Frank H. Murphy, Edward F. Flannagan, Thomas B. Riley. Standing—Clyde R. Aldrich, Jerome P. Cullen, Patrick J. Conroy, John J. Fanning, William F. Liston.

The Massachusetts Police association, which has been in convention in Memorial Auditorium since yesterday, finished its business this afternoon and adjourned the convention until next year. Following close on a banquet held last night in Liberty hall of the building came an auto tour of the city and surrounding country this morning. Approximately 40 autos, most of which were contributed by public-spirited citizens, formed in line at 9 o'clock and took the 200 or more delegates through different parts of the city where places of interest were pointed out to the visitors.

The party returned to the convention hall about 11 o'clock and opened its last session here. Although a great deal of routine business had been completed at the session yesterday afternoon there were many important matters scheduled for today. The election of officers and members of the executive board are always considered two important issues in the closing session.

It has been intimated that Michael McDermott of Fall River, the present head of the association, will be re-elected again this year. It is always customary to have presidents serve

Continued to Page Eleven

CITY COUNCIL MEETING

Mayor Brown's Fourth Removal of Election Board Before Council Tonight

The city council, at its regular meeting tonight, will have before it Mayor Brown's fourth removals of the members of the original election commission, his reasons therefor and formal demands for public hearing by the board.

Counsel for the commission will not press the demands, however, in view of the cases now under advisement in the supreme court and it is not believed the council will take any action until after a decision has been given by Judge DeCourcy.

Considerable routine business will be transacted and the council will have

Continued to Page Five

November First Interest Begins

Old Lowell National Bank

Oldest Bank in Lowell.

Demand Removal of Brig. Gen. Sawyer

NEW ORLEANS, Oct. 19.—(By the Associated Press)—Removal of Brig. Gen. Charles E. Sawyer, head of the federal hospitalization board and President Harding's personal physician, charged with blocking the American Legion hospitalization program, was demanded by the American Legion national convention here today by a vote of 601 to 375.

Sawyer Denounced

NEW ORLEANS, Oct. 19.—(By the Associated Press) A resolution demanding the removal of Brig. Gen. Charles E. Sawyer as head of the federal hospitalization board, was presented the American Legion convention by department Commander Barron of Minnesota. It charged "utter unfitness."

The resolution was based on the report of Rice Means of Colorado, member of the national rehabilitation committee which accepted the "pledge of co-operation" given by Gen. Sawyer.

Declaring that "an armistice has been signed" and that "its time to stop fighting" Adolphus Graupner of California, spoke against Mr. Barren's resolution.

A demand from the floor that a statement be made as to whether Gen. Sawyer had signed an agreement in writing, was answered by Col. A. A. Sprague of Chicago, chairman of the rehabilitation committee, who said the committee had taken Gen. Sawyer "on his word."

Col. Sprague said he believed Gen. Sawyer had been mistakingly maligned. He asked a vote against Barren's resolution. "It will not be a blow at Sawyer," he said. "You can't dislodge Sawyer. It will only be a blow at your rehabilitation committee."

"I can tell you of buddies dying on the steps of hospitals in Minnesota, waiting to get in," Adjutant Stafford King said. "I hope, I pray, this amendment may be adopted."

Tumult on the floor prevented Chairman Emery from putting Barren's amendment to a vote and T. J. Brady of New York reached the platform.

"If Sawyer shows his face in this hall, smash him. He's been pussyfooting two years," he said.

Department Commander Gilbert R. Bettman of Ohio spoke against personalities. "It would be futile," he said, "if the legion demand that Harding remove Sawyer. If Harding does not remove him, what have we but a slap in the face of the American Legion."

An answer from the floor was, "How many times has he delivered the slap in the face already?"

C. K. Halligan of Massachusetts brought more cheers for the Barren amendment when he said: "Let's command no one, but our own."

CENTRALVILLE FIRE CONFINED TO CELLAR

The alarm from box six shortly before 2 o'clock this afternoon was for a fire in the cellar of the big wooden block at the corner of Bridge and First streets, occupied by several business places and tenements. The origin of the fire is unknown but it is believed to have started in the cellar of The Centralville Tea and Creamery company which is owned by Samuel Kiegerman. Fire damage was confined to the cellar. The block was built in 1875 and is now owned by Lawrence parties.

Knights of Columbus

There will be a special meeting of Lowell Council, Knights of Columbus, this evening at 7.45 o'clock. The Grand Knight will make an important announcement.

JOHN E. HART, G. K.
PHILIP J. BREEN, Fin. Sec.

PUMP and WELL POINTS
Welch Bros. Co., 73 Middle St.

32,852 REGISTERED VOTERS IN LOWELL

The board of election commissioners this afternoon announced the city's total registration as 32,852, a gain of several hundred over last year and the highest point ever reached in Lowell. Tabulation of the registration by wards now is in process and will be available tomorrow. Unofficially it is believed Ward 8 will provide the largest of the nine totals that make up the gross amount.

CLOUATRE AND THE PAY ROLL

Budget and Audit Commission Withholds Approval of Pay as Secretary

City Solicitor is Asked for Opinion as to Holding of Two Positions

Confronted with the possibility of having the name of Joseph A. Clouatre appear this month on weekly and monthly payrolls, as he has served as the mayor's private secretary and a member of the temporary board of election commissioners, the budget and audit commission today withheld approval of his pay as secretary for last week until an opinion is received from the city solicitor.

In a communication addressed to the head of the law department today, the commission calls his attention to the fact that the payroll submitted by the mayor last week, which included Mr. Clouatre's pay as secretary from Oct. 2 to 7 inclusive, was approved by them, but that this week the mayor again has submitted his departmental roll, with Mr. Clouatre scheduled to receive $40 from the 9th to 14th, inclusive.

The commission asks the solicitor: "Has Mr. Clouatre the right to receive compensation from the city as secretary to the mayor and as a temporary member of the election commission?"

The commission also asks advice as to just what body of men officiated legally as the election commission and what degree of compensation they are entitled to receive.

When the mayor was questioned on

(Continued to page five)

DEERING CASE CALLED

Lowell Boys in Superior Court Charged With Assault With Intent to Kill

(Special The Sun)

EAST CAMBRIDGE, Oct. 19.—The case of Anselme O. Brun and Ernest Lavole, charged with assault with intent to kill Officer Henry E. Deering on the evening of Sept. 7, was called for trial this afternoon before Judge Hammond. Both pleaded not guilty.

Officer Deering was the first witness called. He said on Sept. 7 he was on duty in Middlesex street and told of the attack made upon him.

AUTO ACCIDENT FATAL

Dracut Young Man Injured in Accident Dies at Hospital in Lawrence

Arthur Richards, 22 years old, son of Mr. and Mrs. Joseph Richards of 12 School street, Dracut, while returning from Lawrence, about 10.30 last night, sustained a severe fracture of the skull, following an automobile collision and died at the Lawrence General hospital early this morning. Richards, who was employed as a night watchman at the Merrimack Square theatre, in company with Ernest S. Watts, also of this city, was coming in the direction of Lowell, when at a point opposite the Methuen armory, Watts, who owned and was operating the car, turned a little to one side of the road to avoid a collision with an oncoming truck.

At about the same time, one of his

(Continued to Page Fourteen)

Collapse of Coalition Follows Vote of Conservatives to Fight Election As An Independent Party

LOCAL DEATH CASE HEARD

Adam Guilmette, Charged With Manslaughter, May Know Fate Today

Defense Witness Says Clifford Was Traveling at Speed of 30 Miles Per Hour

(Special to The Sun)

CAMBRIDGE, Oct. 19.—Alfred George Daniel of Clinton avenue and formerly of Aiken street, Lowell, testified this morning at the criminal session of the superior court sitting in Cambridge that Robert Clifford, a young man who was killed in an auto collision on the Aiken street bridge on the afternoon of June 21, was operating his machine at 30 miles an hour when the crash occurred. This was in the case of Adam Guilmette of Hildreth street, Lowell, who is charged with manslaughter, operating an auto in a manner so as to endanger public lives and reckless driving.

Daniel stated that he was riding on the rear end of a buggy when he saw Clifford going by on the bridge at 30 miles an hour. The speed of the car was such that the rear end of the machine did not hold the ground, according to Daniel. He said at a point near the second arch of the bridge the Ford car, driven by Clifford, swerved and skidded into Guilmette's auto with the result that it was turned over and Clifford was killed.

The case went to trial yesterday before Justice Hammond and a jury. The government's side, which is being conducted by District Attorney Saltonstall, was brought to a close yesterday afternoon after the following witnesses had been heard: Sarah Martin, George Martin, Mr. Russell, Victor Gendreau, Edwin R. Raynor and Wallace Sangell. The witnesses for the defense who were heard yesterday include Arthur Cingras, Napoleon Clement, Arthur Bolsvert, Wilfred Asselin, Aimee Dufour and Adam Guilmette.

Those heard this morning were: Ernest Verville, Oliva Boudreau, Fred Hubert, Amadee Caron and Emile Brunet, the later who was riding with Daniel on the rear end of the buggy, corroborated in part Daniel's testimony, but said he could not tell the speed of the Clifford auto as he knows nothing about machines.

At 11.20 o'clock a recess was taken during which the jury went out and took a view of the Clifford machine, which has been brought to Cambridge on a large truck. The arguments were started shortly before noon and it is expected that the case will be given to the jury at the afternoon session.

N. Y. AND BOSTON CLEARINGS

NEW YORK, Oct. 19.—Exchanges, $931,000,000; balances, $78,000,000.

BOSTON, Oct. 19.—Clearings, $74,000,000; balances, $27,000,000.

every dollar saved!

Brings a Fortune One Dollar Nearer.

Interest Begins the 1st. of the month on savings accounts

Middlesex Safe Deposit & Trust Co.
Merrimack St. Cor. Palmer St.
Lowell, Mass.

DAVID LLOYD GEORGE

NEW CLUE IN MURDER CASE

"Something New"—In Hands of Authorities Probing Hall-Mills Murder Mystery

Continuation of Feverish Activity of Past Three Days on Part of Detectives

NEW BRUNSWICK, N. J., Oct. 19.—(By the Associated Press)—"Something new"—evidence the nature of which the small army of newspapermen working on the Hall-Mills murder case have not even guessed at—is in the hands of the authorities investigating the double slaying, it was declared today by a man close in the confidence of County Prosecutors Beekman of Somerset and Stricker of Middlesex.

The assertion was given color by continuation of the feverish activity of the past three days on the part of detectives and others on the

Continued to Page Fourteen

BONAR LAW TO FORM NEW MINISTRY

LONDON, Oct. 19, 7.12 p. m.—(By the Associated Press) Andrew Bonar Law has consented to form a ministry in succession to the ministry of Prime Minister Lloyd George, the Evening News says it learns. King George summoned Mr. Bonar Law, asking him to undertake the task, declares the newspaper and Mr. Bonar Law agreed to comply.

Unionists Quit Cabinet

LONDON, Oct. 19 (by the Associated Press).—Several of the unionist junior members resigned from the cabinet immediately after the unionist meeting. These included Stanley Baldwin, president of the board of trade; Sir Arthur Griffith-Boscawen, minister of agriculture and fisheries; Lieut. Col. L. C. M. S. Amery, parliamentary and financial secretary to the admiralty; Sir Philip Lloyd-Greame, minister of overseas trade; Sir John Baird, under secretary of state for the home office, and Col. Leslie Wilson, joint parliamentary secretary to the treasury and chief unionist whip.

Captain H. D. King, another of the unionist whips, and Col. Albert Buckley, assistant unionist whip, also resigned.

King Returns to London

LONDON, Oct. 19 (by the Associated Press).—King George, who has been on a holiday at Sandringham, returned to London today. It is expected that Prime Minister Lloyd George will be received in audience by him late today.

Austen Chamberlain and some of the other cabinet members conferred with the prime minister immediately after the unionist meeting.

LAST OF "BIG FOUR" TO GO

Lloyd George Outlasted All the Statesmen Who Guided Nations Through War

Greatest Political Confusion That Great Britain Has Known in Years

Rise of Lloyd George Adventure in Politics—His Remarkable Career

LONDON, Oct. 19, 6.08 p. m. (By the Associated Press.)—The resignation of Prime Minister Lloyd George was officially announced this evening.

The resignation of Prime Minister Lloyd George carries with it that of his entire cabinet.

The resignation of Viscount Peel, the secretary of state for India, also was announced.

The first announcement of the Lloyd George government's resignation was made by the Central News.

After a brief audience with King George, this afternoon, Mr. Lloyd George returned to Downing street, where he received a miners' delegation but according to Frank Hodges, who headed the delegation, Mr. Lloyd George said he could not consult with them as prime minister, since he had resigned.

Members of the miners' delegation said Mr. Lloyd George had told them the king had accepted his resignation.

Lloyd George outlasted all the statesmen who guided the great nations through the World war. In the turmoil of readjustment that followed that conflict, he kept his seat at the steering wheel when all around him were losing theirs.

The three men with whom he sat at Paris as the "big four" of the peace conference, long ago were toppled over. Premier Orlando of Italy was the first to go. His cabinet resigned in June, 1919. The following January, Clemenceau, the French Tiger, was cast aside. Two months later the senate of the United States refused for a second time to ratify the peace treaty of Woodrow Wilson had brought home from Versailles, and not long afterwards his party was beaten at the polls.

Outstanding World Figure

After all of the other three had been put aside in their countries, Lloyd George became probably the most outstanding figure among all the men of the world who were engaged in public affairs. His position, constantly in danger from a possible dropping away of one of the groups forming the coalition on which his government rested, was strengthened so far as history is concerned, after all the other war statesmen had gone, because it was he who acted as Great Britain's spokesman in the parleys last winter with

Continued to Page Five

Children's and Infants' Shop

Newly Located and Enlarged——Third Floor

COATS-DRESSES

Our Infants' and Children's Shop, in its larger space on our third floor is coming ahead fast because mothers are finding that this lively shop is filled with STYLE, QUALITY and VALUES and a large assortment of the newest things for girls 2 to 14 years.

The Bon Marché DRY GOODS CO.

VISIT THIS BIGGER, BETTER, BUSIER STORE

Women's Glove Shop

STREET FLOOR

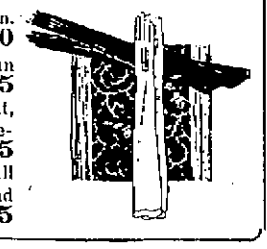

French Kid Gloves—12-button, in white and brown. Special at, pair **$4.50**

Chamois Suede Gloves—16-button, in beaver, tan and sand. Special at..... **$1.25**

Chamois Suede Gloves—16-button, with spear point, in colors, beige, beaver and new gray. Special at, pair **$1.75**

Strap Gauntlet Duplex Gloves—In all the new fall shades of beaver, tan, brown, champagne and light gray. Special at, pair..... **$1.25**

WRAPS -- COATS -- DRESSES

Our showing this season is creating widespread enthusiasm. With Our Enlarged Ready-to-Wear Shops we are able to show a variety equalled by few stores. Beautiful styles, combined with wonderful values, have made our business this season exceed anything we have ever done before.

The Best Wraps, Coats and Dresses in Lowell

POIRET TWILL **$25.00**

We have just received a big shipment of fine Poiret Twill Dresses in all the new styles, many with duvetyn trimming, sizes 16 to 46. All hand tailored Second Floor

Wonderful Dresses

SOMETHING NEW EVERY DAY

Every day New York sends its latest dresses full of individuality. Come here where you can get selection equalled by few stores in New England.

STYLE, QUALITY AND INDIVIDUALITY

Afternoon Dresses

Crepe Renie, Giverette, Satin Faced Canton, Poiret Twill, Velvet and Chinchilla Crepe

$25 $29.50 $35 $39.50 $49.50 $59.50 $69.50 $79.50 to $98.50

Our showing this season contains the largest assortment we have ever shown. EVERYONE WANTS THE NEW DRESSES.

—— SECOND FLOOR ——

Silk Dresses and Wool Dresses $15

We have made a big special at this price. Dresses made of Canton Crepe, Crepe de Chine and Twills, also Wool Crepe Dresses made to sell from $18.75 to $25.00.

—— SECOND FLOOR ——

BEAUTIFUL FUR-TRIMMED

WRAPS AND COATS

Beaver, Squirrel and Platinum Wolf Are the Most Fashionable Furs

$65 $75 $85 $98.50 $110 $125 to $189.50

MARVELLA, GENORA, FASHONA, LUSTROSA, VELERETTE AND ORMANDALE

The coats and wraps are beautiful and with the luxurious fur trimmings, they have reached the highest standard of style.

—— SECOND FLOOR ——

WRAPS AND COATS

$25 $35 $45 $55 $65

Wraps and coats made of quality materials, tailored the way we must have them made. Coats trimmed with beaver, squirrel, wolf, fox and self material.

NORMANDIE, BOLIVIA, FASHONA AND ORMANDALE

—— SECOND FLOOR ——

Misses' Fur Trimmed Coats

Lustrosa with Nutria

$47.50

Misses' coats made of lustrosa, the fine material used in coats that sell for $100. All crepe lined. The Biggest Value of the Year.

SECOND FLOOR

FASHONA COATS

$55.00

Women's coats with throw collars, all crepe lined, hand tailored, navy, brown and black, sizes 36 to 46. The best coats in the country for this price.

SECOND FLOOR

Women's and Children's Hosiery Shop

Rear Street Floor

WOMEN'S SILK AND WOOL SPORT HOSE—"Phoenix" make, in all the wanted color combinations for fall and winter wear, some plain, others with embroidered clox, semi fashioned and full fashioned. Priced from **$1.25 to $2.75 Pair**

CHILDREN'S SPORT HOSE—Ribbed wool, in brown heather mixtures. Priced **85¢ and $1.00**

Corset Shop Special

SPECIAL VALUE IN CORSETS $2.00

Made of heavy pink contil, graduated front, clasp, wide elastic insert in skirts section, sizes 23 to 32.

—— SECOND FLOOR ——

WOMEN'S SCARFS

MEN'S FURNISHING SHOP

We have a wonderful assortment in all the popular shades and combinations. The materials are silk, fibre silk, wool and brushed wool. Priced from..... **$2.95 to $6.95**

STREET FLOOR

TRIMMING SHOP

STREET FLOOR

All-Over Spanish Laces—In black, brown, navy and tangerine. Priced ..... **$2.50 to $2.98 Yard**

Spanish Lace Flouncing—In black, brown and navy. Priced, Yard **$2.98**

Metal All-Over Lace—In black and silver and black and gold. Priced ..... **$5.98 Yard**

Lace Flouncings—Gold on white, gold and silver on black, and copper on black. Priced **$2.98, $3.98, $4.98 and $5.98 Yard**

Persian and Oriental Bandings—For trimmings and vestees. Priced ..... **$1.50 to $5.98 Yard**

Braid Tassels and Ornaments—Flat tops. Priced **50¢ to $2.98 Each**

Beaded Ornaments—With fringe. Priced....**$1.25 to $4.98**

Spangled Tunics—White, red, jade, turquoise and black. Priced ..... **$25.00 and $29.00 Each**

Gold and Silver Laces—For Bertha collars. Priced **$1.25, $1.50, $1.98 and $2.98 Yard**

Girdles—Suitable for dresses and fur coats. Priced **$1.50, $1.98, $2.98, $3.98 and $4.98**

Fancy Braids—All colors and gilt effects. Priced **19¢ to 50¢ Yard**

WOMEN'S AND CHILDREN'S KNIT UNDERWEAR SHOP

REAR STREET FLOOR

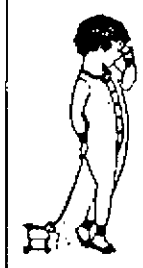

WOMEN'S UNION SUITS—Ribbed cotton, fleece lined, high neck, long sleeves, ankle length, Dutch neck, half sleeves, knee and ankle length, low neck, sleeveless, knee and ankle length, regular sizes, suit..... **$2.00**
Outsizes, suit **$2.25**

WOMEN'S UNION SUITS—Medium ribbed wool and cotton, high neck, long sleeves, ankle length, Dutch neck, half sleeves, ankle length, shell top, low neck, sleeveless, knee and ankle length, regular sizes, suit **$2.50**

WOMEN'S UNION SUITS—Heavy weight ribbed silk and wool, high neck, long sleeves, ankle length, Dutch neck, half sleeves, ankle length, regular sizes, suit **$3.50**
Outsizes, suit **$3.00**
Outsizes, suit **$4.00**

WOMEN'S VESTS AND PANTS—Ribbed silk and wool. Priced, garment, **$1.75, $2, $2.25**

WOMEN'S VESTS AND PANTS—Ribbed cotton and wool. Priced, garment, **$1.75, $2 $2.25**

WOMEN'S VESTS AND PANTS—Ribbed cotton, fleece lined. Priced, garment, **$1.00, $1.25**

CHILDREN'S UNION SUITS—Ribbed silk and wool. Priced, suit.... **$2.25 to $3.25**

CHILDREN'S UNION SUITS—Ribbed wool and cotton, high neck, long sleeves, ankle length, Dutch neck, half sleeves, ankle and knee length. Priced, suit ..... **$2.25 to $3.25**

BOYS' UNION SUITS—Ribbed wool and cotton. Priced **$2.25 to $3.00**

CHILDREN'S VESTS AND PANTS—Ribbed wool and cotton. Priced, gar. **$1.25**

CHILDREN'S VESTS AND PANTS—Ribbed silk and wool. Priced, garment, **$1.25 to $1.89**

CHILDREN'S VESTS AND PANTS—Ribbed cotton, fleece lined. Priced, garment ..... **50¢**

BOYS' AND GIRLS' UNION SUITS—Ribbed cotton, fleece lined, in white, peeler and gray, all sizes. Priced, suit **$1.00**

200 ARRESTED IN ROUNDUP

Wholesale Raids Follow Portland, Ore., Mayor's Declaration of I. W. W. Invasion

Said Thousands on Way to City to Participate in Waterfront Strike

PORTLAND, Ore., Oct. 19.—More than 200 men were under arrest here today following Mayor George L. Baker's declaration that Portland was threatened by an invasion of thousands of members of the Industrial Workers of the World, coming here to participate in the waterfront strike, and his orders to the police to round them up.

In wholesale raids in sections of the city where most of the dock workers reside 350 men were arrested. When they had been checked, over 225, most of them believed to be members of the Marine Transport Industrial Union No. 51 of Portland were jailed on charges of vagrancy. The others were released.

William Ford, said to be head of the Portland I.W.W. organization, was among those arrested. He was released on $500 bail.

Two of the men arrested, according to the police, were identified as I.W.W. organizers from Chicago. Their names were given as Elmer Hanson and Swen Swanson. George Quimber, secretary of the Portland branch of the I.W.W., also was taken into custody.

Australia has more than 60 species of snakes, many venomous.

Sure Relief FOR INDIGESTION

6 BELL-ANS
Hot water
Sure Relief

BELL-ANS

25¢ and 75¢ Packages Everywhere

FOURTH DAY OF TEST

13 Horses, Survivors of 22 Starters, Leave Fort Ethan Allan for Jeffersonville

BURLINGTON, Vt., Oct. 19.—Thirteen horses, survivors of 22 starters last Monday, cantered out of the Fort Ethan Allen stables this morning for the run to Jeffersonville and return that constituted the fourth day's assignment of the 300 mile army endurance test. Major S. a grade Morgan gelding owned by the Morgan horse farm at Middlebury, was withdrawn at the last minute after an inspection showed that the animal was stiff and sore.

Only Gold Review, a thoroughbred, had a perfect time score up to today.

Horses Blown Off Roads

BURLINGTON, Vt., Oct. 19.—Through alternating blizzards and sunshine the horses that remain in running in the 1922 army endurance ride fought their way yesterday through the third day of the test. While three of the animals were disqualified and eliminated from the contest during the forenoon, 15 finished here last night apparently in good condition.

Yesterday's weather furnished the hardest feature of the day's work. During both morning and afternoon runs horses and riders were at intervals enveloped in blinding snowstorms, and the storms were accompanied by gales that literally blew horses off the road and caused at least one, Cragmore, to stumble and fall. The horse escaped serious injury.

Last night the horses remaining in the race were more than half way through their hard journey. While it was thought possible that all might not finish, today's run from this city to Jeffersonville and return being regarded as the hardest course of the ride, those horses that have survived to this point were looked upon as all possible winners.

Only one perfect time score was made yesterday. The honor went to the thoroughbred Gold Review, owned by the United States army remount service and ridden by Maj. J. M. Wainwright. All the others were over the minimum time of nine hours allowed by the conditions. Never in the history of these endurance rides has the 300 mile journey been covered in the minimum time of 45 hours, but if Gold Review succeeds in covering today's course in nine hours, it is probable that he will break all time records for the run.

The three horses eliminated yesterday morning were all of Arab blood, and all the property of W. R. Brown of Berlin, N. H. They were Sargen, a pure bred Arab stallion, pulled 18 miles out because of fatigue; Omar, a grade Arab, ruled out by the judges on the 12th mile because he threw a curb, and Fleuret, an Anglo-Arab, withdrawn in the eighth mile because of a badly filled hock.

M'NALLY TO TESTIFY

Man Who Accuses Wife of Murdering Twins to Take Stand Today

HAMMOND, Ind., Oct. 19.—Apparently enjoying humorous aspects of the proceedings, as much as the spectators who crowded the courtroom, Mrs. Hazel McNally, on trial charged with infanticide, waited today for the prosecution to present its star witness, her husband and accuser, who says the twins she disposed of last spring were actual babies and not dolls, as she claims.

Eleven witnesses testified yesterday, 10 that the twins were dolls, and one that they lived and breathed.

The defense indicated its intention to put Mrs. McNally on the stand to repeat her version.

According to Mrs. McNally, an operation two years prior to her marriage rendered her incapable of maternity.

All witnesses yesterday said Mrs. McNally kept the faces of the "twins" covered constantly, claiming their eyes were weak.

No trace of the missing twins, whether babies or dolls, has been found. Mrs. McNally said she destroyed them last April.

NEW SHOPMEN'S UNION

B. & M. Men Who Refused to Strike and New Employes From Organization

BOSTON, Oct. 19.—Organization of the "Mechanical Employes' Association of the Boston & Maine Railroad," comprising shopmen who remained loyal at the time of the strike, as well as men hired since July 1, was announced by the road today. Twenty-five locals, it was said, have been established throughout the system.

Rules and working agreements signed on Jan. 1 by the system federation of the shop crafts and the railroads have been abolished and new agreements are to be drawn up, the company's statement added.

FUNERALS

SUTTLE—The funeral services of Elsie E. Suttle, daughter of Mr. and Mrs. Percy E. Suttle, were held at the home of her parents, 8 East Bleachery street, yesterday afternoon, Rev. N. W. Matthews, pastor of the Gorham Street Primitive Methodist church, officiating. The flowers were numerous. Burial was in the family lot in the Edson cemetery, where the committal service was read by Rev. Mr. Matthews. The funeral was under the direction of Undertaker W. Herbert Blake.

MARSHALL—The funeral services of Mrs. Victoria L. Marshall were held yesterday afternoon at the Funeral church, 236 Westford street. Rev. James M. Craig, pastor emeritus of the First Presbyterian church, officiated. Burial was in the family lot in the Edson cemetery. The arrangements were in charge of Undertaker George W. Healey.

LEVESQUE—The funeral of George Levesque took place this morning from the home of his brother-in-law, Hermenegilde Ladamme, 225 Cheever st. Solemn high funeral mass was sung in St. Jean Baptiste church at 8 o'clock by Rev. Guillaume Ouellette, O.M.I., assisted by Very Rev. Eugene Turcotte, O.M.I., as deacon and Rev. A. Marion, O. M.I., as sub-deacon. The choir, under the direction of Rudolph Pepin, who also was the organist, sang the Gregorian chant. The soloists were Mrs. Marie Jacques, Miss Anna Martel and Wilfred Jacques. The bearers were Olivier Levesque, Ernest Levesque, Arthur Morin, Paul St. Jean, Adelard Corbeil and Ubald Racette. There were many flowers. Burial took place in St. Joseph's cemetery where Very Rev. Fr. Turcotte read the committal prayers. Arrangements were in charge of Funeral Director Joseph Albert.

BOYLE—The heat of happy playmates of little "Dona" Boyle on Humphrey street are in mourning today. The old familiar games of childhood no longer attract the active children of the neighborhood and sadness pervades the district all about the Boyle residence where tiny "Dona" used to greet her school companions and engage in popular pastimes. The shadow of sorrow that pervades the vicinity of 77 Humphrey street today followed the announcement this morning of the passing of "Dona" from life after a long battle with illness borne with unfailing courage for one of tender years. The young schoolgirl, whose death was announced at the time when schools were opening for the morning session, was well advanced in her studies, always persevering in her school work and had a large circle of youthful friends and playmates, who sincerely mourn her death. "Dona's" sunny disposition and friendly smiling face will be greatly missed in the Humphrey street, residential neighborhood. The little one is survived by her father and mother, also five sisters, Mrs. Frederick Marlowe, Mary, Isabella, Alice and Pauline; also three brothers, James, Francis and Robert. The funeral services are to be announced later. Miss Boyle was a member of the Children of Mary sodality, where she was very popular in all activities of the order. She was a constant attendant at St. Michael's church, always preparing for her church duties with infinite care. In her school activities, "Dona" had a high regard for promptness and perseverance, and her many friends who worked and played with her during school hours, sincerely mourn her passing.

FUNERAL NOTICES

HOLLAND—Died Oct. 17th, James E. Holland, husband of Mary A. (Dunfey) Holland. The funeral will take place Friday morning at 8 o'clock, from his home, 34 Second avenue. A funeral high mass will be sung at St. Columba's church at 9 o'clock. The burial will be in St. Patrick's cemetery, under the direction of Undertakers James F. O'Donnell & Sons.

WARD—Died Oct. 19th, James H. Ward, husband of Catherine (McEachern) Ward. The funeral will take place Saturday morning at 8 o'clock from his home, 58 Walnut street. A funeral high mass will be sung at St. Peter's church at 9 o'clock. The burial will be in St. Patrick's cemetery, under the direction of Undertakers James F. O'Donnell and Sons.

DUPRAS—The funeral of Mrs. Melina Dupras will take place Friday morning at 8 o'clock from her home, 19 Spring court. Solemn high funeral mass will be sung in Notre Dame de Lourdes' church at 9 o'clock. Friends are invited to attend. Burial will be in St. Joseph's cemetery. Arrangements in charge of Funeral Director Joseph Albert.

REQUIEM MASSES

COUNIHAN—First anniversary mass will be celebrated at St. Patrick's church Saturday at 8 o'clock for the eternal repose of the soul of Mrs. Mary Leahey Counihan, who died at Pawtucket, R. I., one year ago. Requested by her sister and brother, Miss Ella and Officer Jack Leahey.

DEATH

WARD—James H. Ward, a well known resident and an esteemed and devout attendant of St. Peter's church, died this morning at his home, 58 Walnut street. He leaves a wife, Mrs. Catherine (McEachern) Ward, and one daughter, Miss Mary E. Ward, a brother, Michael, and two sisters, Miss Bridget Ward, and Mrs. Mary E. Hackett.

CARD OF THANKS

We, the undersigned, wish to take this means of thanking our many relatives, friends and neighbors, who through their many deeds of kindness and beautiful floral offerings helped to lighten our sorrow in the recent loss of our darling Dorothy. We also wish to thank our neighbors for their helpfulness during her illness.

MR. and MRS. ALDEN PEABODY,
MR. JOHN CASHMAN and Family.

Mrs. "Babe" Ruth Injured in Auto Mishap

NEW YORK, Oct. 19.—Mrs. Helen Ruth, wife of "Babe" Ruth, Yankee home run star, was slightly injured, early today, when her husband's racer skidded into a tree on Pelham Parkway. She suffered a minor abrasion of the left hand and continued to her home in New York, after the injured hand was dressed by a surgeon from Fordham hospital.

Harding Praises Gov. Reilly of Porto Rico

WASHINGTON, Oct. 19.—Governor E. Mont Reily of Porto Rico, whose administration has been under repeated fire from various quarters is praised as a "thoroughly honest and highly patriotic man" in a letter said to have been written by President Harding and made public today by Carlos Marin Fernandez, a resident of the island territory.

Westmoreland, N. H., School Burned

WESTMORELAND, N. H., Oct. 19.—The high and grade school building in South Village, Westmoreland, was destroyed by fire this morning. The fire is believed to have caught from the furnace in the basement. The damage will probably exceed $5000, which is partially covered by insurance.

Snowfall in Suburban Communities

BOSTON, Oct. 19.—Commuters hurried to their offices today with tales of the season's first snowfall in several suburban communities. Boston shivered in a northwest gale that sent the official thermometer down to 28½ degrees at 7 o'clock this morning but rising temperatures were forecast by the weather bureau.

Urges Ratification of Tacna-Arica Pact

SANTIAGO, Chile, Oct. 19.—Secret meetings of the chamber of deputies held yesterday afternoon and evening were attended by the new foreign minister, Carlos Aldunate, who is understood to have made a strong plea in favor of unreserved ratification of the Tacna-Arica protocol.

Coolidge Predicts Republican Victory

NEW YORK, Oct. 19.—Vice President Calvin Coolidge who was in New York today, predicted that the republicans would hold both branches of congress in November.

CARD OF THANKS

We, the undersigned, wish to take this means of thanking our many relatives, friends and neighbors, who through their many deeds of kindness and floral and spiritual offerings helped to lighten our sorrow in the recent loss of our beloved husband, father and brother. We wish especially to thank all the societies and clubs for their many kind acts and deeds.

MRS. MARGARET FINN and Family,
MARTIN FINN, JR., and Family,
ANTHONY FINN,
THOMAS FINN.

CARD OF THANKS

We, the undersigned, wish to take this means of thanking our many relatives, neighbors and friends, who through their many deeds of kindness and floral offerings helped to lighten our sorrow in the recent loss of our beloved wife, daughter and sister.

WM. A. GRAVELLE,
JOHN F. ALLEN, SR. and Family.

TRY A SUN CLASSIFIED AD

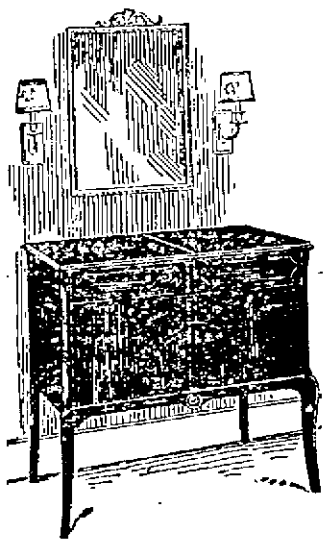

SPECIAL OFFER FOR FRIDAY and SATURDAY

$5.00 DOWN

and a purchase of records from our complete library brings you either the famous

Victor Victrola

— OR —

Console Franklin

A remarkable easy payment offer that will enable you to have a beautiful talking machine of the very latest design without the least strain on your pocketbook. The offer is particularly timely because it means that you may

Have the Music of the World For Your Halloween Party

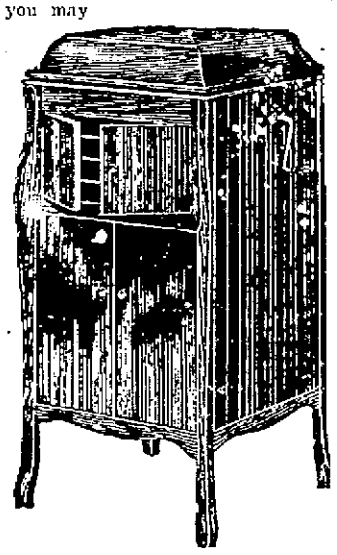

Both of these superb instruments are quality phonographs in every way—instruments such as can be depended upon to give you a lifetime of service, satisfaction and pride in ownership. For the exceedingly small cash outlay the one you select will be delivered at once.

CHOOSE FRIDAY OR SATURDAY!

AMONG THE SPLENDID NEW VICTOR RECORDS

18943 10-Inch D. F.	All Over Nothing at All	Duet with Orchestra
	I'll Stand Beneath Your Window Tonight and Whistle	Duet with Orchestra
18946 10-Inch D. F.	Chicago—Fox Trot	Paul Whiteman and his Orchestra
	Early in The Morning Blues—Fox Trot	The Virginians
18947 10-Inch D. F.	Sues—Fox Trot	Clyde Doerr and His Orchestra
	I Wish I Knew—Fox Trot	Clyde Doerr and His Orchestra
18949 10-Inch D. F.	You Remind Me of My Mother—Fox Trot	Paul Whiteman and His Orchestra
	I'll Build a Stairway to Paradise—Fox Trot	Paul Whiteman and His Orchestra
18934 10-Inch D. F.	Only a Smile	John Steele
	My Machree's Lullaby	Charles Harrison
18935 10-Inch D. F.	Dixie Highway	Aileen Stanley
	My Cradle Melody	Peerless Quartet

DAYLIGHT BASEMENT

Chalifoux's CORNER

FOR MACHINISTS

FOR THE FARMER

FOR SEAMEN

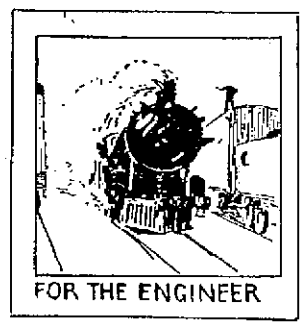

FOR THE ENGINEER

KROLL'S LIGHT WORK CLOTHES BOSTON-MASS

TRADE MARK

A. G. Pollard Co.

THE STORE FOR THRIFTY PEOPLE

This is "Kroll Overall Week"

Get YOUR pair at special prices

This is the week that Kroll Overalls are being sold at a special reduced price. For two days more, today and tomorrow, you can get these extra strong, fine fitting overalls at this special price, with a "new pair and dollar in cash" guarantee.

Kroll

UNION MADE

Overalls

Good looking work clothes attract attention. They indicate a neat, efficient workman. It pays to wear them. Kroll Overalls are the best that money can buy. They are made of the strongest dark blue denim and stitched with tough shoe thread. They outwear two or three pairs of cheap overalls and they always look neat and dressy.

GUARANTEE

a pocket stitching breaks. Test a pair at Kroll's risk.
a pocket stitching breaks. Test a pair of Kroll's risk.

SEE OUR WINDOW DISPLAY

— Made By —

The Kroll Company, Mfrs.

Boston, Mass.

Says Good Health Is a Habit

CLAIRE DUX

BY MARIAN HALE

When all women will map out their lives on a regular schedule and then develop the courage to stick to their programs we shall have a race of women to whom sickness is unknown, Claire Dux says.

This grand opera singer, who is an indefatigable worker and rarely takes a vacation, is just leaving New York for a six weeks' concert tour when she talked to me.

She was scheduled to go as far west as Oregon and as far south as Mexico and to do five concerts a week besides the traveling to fill in her time.

But she is all enthusiasm. Hard work is a tonic to her, and she hasn't a nerve in her body that she's conscious of. Health to her isn't a luxury, but a necessity.

Health Asset to Her

"A professional woman soon learns the value of health," she told me. "Sometimes the woman at home never quite learns how important it is because she can indulge in a little indisposition every now and then without affecting her standing or her salary.

"But the saleswoman who is listless and takes no interest makes no big sales. A woman attorney can't make a brilliant plea if she is down in the dumps or suffering from a headache. A singer can't give her best and thrill her audience if she isn't in the best of condition!

"So the professional woman learns to get hold of herself and keep in trim. Because the home woman doesn't have to make such an effort she is not likely to eliminate the things which cause her ill health. Instead of having to keep to the mark, she can slump occasionally if she likes.

Exercise Needed

"Nearly every professional woman I know of goes through her daily exercises and indulges in some sort of outdoor exercise. The first are necessary to retain her figure and her grace and the fresh air is necessary to keep up her 'pep.'

"Yet most of my friends who lead leisurely lives at home talk a great deal about reducing and exercising, but when it comes to the issue, they don't exert themselves because they don't have to.

"My vocal practice keeps me constantly at my breathing exercises, but I find time each day for a daily tramp and some dancing besides as a part of my health program.

"I don't say that professional women are naturally more energetic or that they have more character than home women, but their lives make them develop it or they fall behind.

"Good health is, I believe, the best habit a woman can form."

Hints to Home Decorators
by Luella Parsons

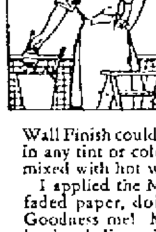

I REMEMBER my first attempt at amateur decorating. We had a seldom used back bedroom. We wanted to redecorate, but the work was put off and off—partly because of bother, partly because of cost.

I learned of Muralite. I found this Wall Finish could be had in powder form in any tint or color, ready for use when mixed with hot water.

I applied the Muralite right over the faded paper, doing the work myself. Goodness me! My neighbors found it hard to believe that the Muraliting had cost less than two dollars.

You, too, can have beautiful walls at little cost. Muralite can be applied over plaster, wall board, painted wall, burlap or tightly pasted plain paper.

Made by M. EWING FOX COMPANY
New York and Chicago

A PAIL · A BRUSH · HOT WATER · AND
MURALITE
MAKES A PERFECT WALL FINISH
ADAMS HARDWARE & PAINT CO.
351 Middlesex St., Lowell.

STOMACH BAD!! MEALS SOUR OR LAY UNDIGESTED

Instantly! End Flatulence, Gas, Heartburn, Indigestion

Chew a few! Stomach fine!

So pleasant, so inexpensive, so quick to settle an upset stomach. The moment "Pape's Diapepsin" reaches the stomach all pain and distress from indigestion or a sour, gassy stomach vanish.

Millions know its magic. All druggists recommend this harmless stomach corrective.—Adv.

PLAN PUBLIC REVIEW AND FIELD DAY

Plans for a public review and field day by the members of Battery B were made at a meeting of the battery last Tuesday evening. The event will be staged Armistice day, either on the South common or the Fair grounds. The following committees were appointed to make further arrangements:

General committee—Capt. George J. Faneuf, First Lieut. George W. Emsley, Second Lieut. Harry Jerome, Private J. Robert Johnson, Corp. John D. Stewart, Sergt. Walter P. Mitchell, Private Jean J. Bellefeuille, Sergt. Jefferson Howard, Sergt. Richard Chadwick.

Finance committee—Sergt. Richard Chadwick, chairman; Private Arthur Fournier, Chief Mechanic Harry H. Hale, Privates George W. Pearsall, Paul Archibald and Thomas Lannon.

Invitation committee—Capt. Faneuf, chairman; Lieut. Emsley, Lieut. Jerome, Privates Otto Huntley, Edward Fitzgerald and Vallerund.

Publicity committee—Lieut. Jerome, chairman; Private John M. King, Corp. Raymond A. Richards, Sergt. John H. Hudge, Private James E. McNamara and Corp. Harold Judge.

Athletic committee—Private J. Robert Johnson, chairman; Private William Conlon, Sergt. Bernard F. Brady, Wagoner George H. Stacy, Supply Sergt. Jefferson Howard and Sergt. William J. Chell.

Prize committee—Lieut. George W. Emsley, chairman; Sergt. Cyprien Desmarais, Capt. Delbert P. Wilson, Sergt. John H. Judge, Private James E. McNamara, Private Henry T. Harvey and Corp. John D. Stewart.

Printing committee—Private Jean J. Bellefeuille, chairman; Privates Gordon S. Streeter and Frank Liberty, Corporals Joseph W. Rocheleau and Delbert P. Wilson and Private Edward Shanley.

Park committee—Stable Sergt. Walter P. Mitchell, chairman; Privates Albert Skelton, Jr., Alfred H. Durgin, Saddler Elphege Gauthier and Bugler Gustavas W. Spenholtz.

Music committee—Capt. John O. Stewart, chairman; Corp. Norman G. Drysdale, Bugler William H. Coleman, Corp. David W. Dabson, Privates Hector D. Chenelle and William Fernley.

MACKEREL OR BLUEFISH BAKED WITH TOMATOES

By BERTHA E. SHAPLEIGH
Of Columbia University

All dark fish, as mackerel, herring, bluefish or carp, are rich in fat, and while they are always delicious when well boiled the cooking may be varied. The following is a good recipe:

2 large mackerel or
1 bluefish
6 strips bacon or 3 tablespoons butter
4 tomatoes peeled and cut in pieces
1 onion thinly sliced
1 cup water
½ teaspoon salt
1 teaspoon paprika or a little pepper
3 tablespoons chopped parsley

In a baking pan, preferably granite, not tin, place three strips bacon and one-half the onion. The fish may be split or left whole. After thoroughly cleaning, place on the bacon.

Over it sprinkle salt, paprika, the remaining slices of onion and bacon, the tomatoes and water.

Place in a moderately hot oven and cook 35 minutes. Remove to a platter, sprinkle the parsley over, and serve the gravy and vegetables around the fish.

OUT OUR WAY

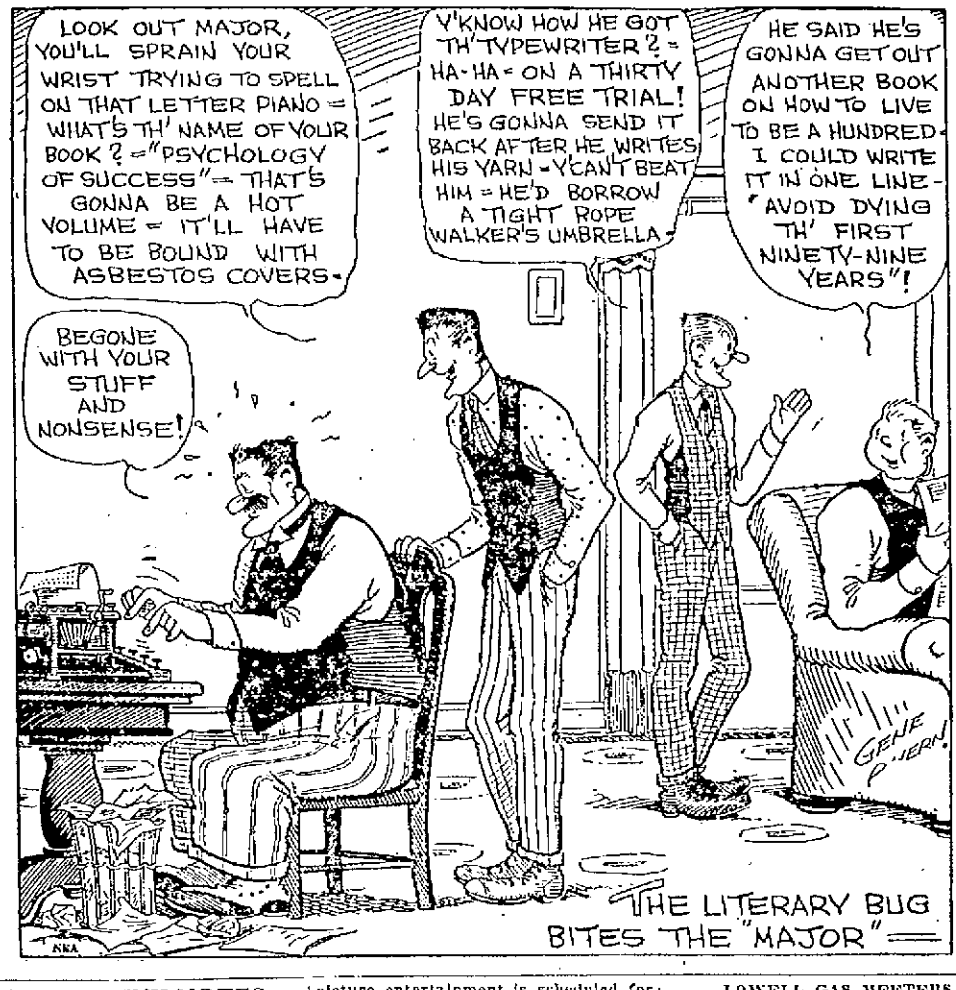

AMUSEMENT NOTES

(By the Theatres Own Press Agents)

B. F. KEITH'S THEATRE

It is one punch after another, with the big bill at the B. F. Keith theatre, this week, having its climax in the sprightly, well acted comedy, "Almost Single," which Julia Nash and C. H. O'Donnell are giving. It is very hard to determine just what act of the bill creates the most interest, but the rube comedy of Blanche and Jimmie Creighton, and "The Dream of the Moving Man" by The Briants are both of the very first quality. However, Muriel Morgan and Louise Binder are decidedly fetching young women, and Mazie Lunette, the aerialist, gives an act which has no equal on the boards today. Then, there are Boudini & Bernard, accordionists, and the Faden trio of singers and comedians.

RIALTO THEATRE

In the return engagement of "Way Down East," which opened a two-day showing at the Rialto theatre yesterday afternoon Richard Barthelmess and Lillian Gish again endeared themselves to the hearts of a capacity audience. Their wonderful acting all through the production, particularly in the great ice jam is one of the best accomplishments of the modern screen.

The story, arranged for the screen by D. W. Griffith, is one of Puritanical old New England in which an innocent girl suffers, through the wagging tongues of village gossip. It is filled with tense dramatic scenes and mother love and pictures a New England countryside at its best and worst, beautiful summer and a terrible winter. The old country dances and home life are also brought out to perfection. The picture will be shown at the Rialto today for the last time.

OPERA HOUSE

Manager Schaake sure did make a ten-strike in securing the services for the week of the big Marcus Musical show of 1922. Nothing quite as good as it has been shown in Lowell in ten years. Boston many times has paid $2 prices to see a production no better. It has everything to make it good. The girls are pretty and smart. The comedians are as funny as can be, and the scenic effects and wardrobe more extensive than local patrons have enjoyed in many seasons. Turn-away crowds have witnessed every performance up to date. Order your tickets in advance.

THE STRAND

An event of exceptional interest in picture entertainment is scheduled for appearance on the Strand screen for the last three days of the week, starting with matinee today. "For Big Stakes," with Tom Mix heading the cast, is the new hair-raising film creation that will meet with the approval of all who like he-man stories of the west. There are many copyists of the Mix productions, but only one original—that's Tom himself. Many of the scenes in his newest picture have more varied action and swifter bursts of gripping drama, than have been found in any of his former screen efforts. Everyone ought to know what that means in vigorous, gripping action. If you don't care for thrills, stay away. If you do, don't miss it.

Gladys Brockwell, Stuart Holmes, Mahlon Hamilton, Edna Murphy and others of screen note are to appear in "Paid Back," one of the most recent dramatic creations from filmland. It's a present-day drama that treats in a bold and highly interesting way of things concerning present-day society. It has all of the elements found in a high-grade photoplay.

Gas produced from sewage is being used to run engines at the sewage disposal plant of Birmingham, England.

LOWELL GAS MEETERS

The Lowell Gas Meeters, an organization of employes of the Lowell Gas Co., held its second monthly meeting in the distribution office in the School street building last night. The Gas Meeters was formed some time ago for educational purposes and in pursuance of this purpose W. T. Pease of the Rund Manufacturing Co., spoke last night on "Hot Water Through Storage and Instantaneous Systems." About 56 members were present.

Blackheads Go Quick By This Simple Method

Blackheads—big ones or little ones—soft ones or hard ones—on any part of the body, go quick by a simple method that just dissolves them. To do this get about two ounces of calonite powder from your druggist—sprinkle a little on a hot, wet cloth—rub over the blackheads briskly for a few seconds—and wash off. You'll wonder where the blackheads have gone. Pinching and squeezing blackheads only open the pores of the skin and leave them large and unsightly—while the simple application of calonite powder and the water dissolve them right out, leaving the skin soft and the pores in their natural condition.—Adv.

Syrup Pepsin Helps Nature Give Relief

Try it when a Laxative is needed and see the wonderful results

IT is not necessary to take a violent physic for so simple an ailment as constipation. Yet many thoughtless parents give mercury in the form of calomel, and coal-tar in the form of phenol when a natural vegetable compound like Dr. Caldwell's Syrup Pepsin will do the work equally well and without danger. People should realize that mercury may salivate and in certain conditions loosen the teeth; that phenolphthalein, by whatever name known and however disguised in candy, may cause dermatitis and other skin eruptions; that salt waters and powders may concentrate the blood, dry up the skin and cause lassitude.

You can take Dr. Caldwell's Syrup Pepsin yourself or give it to a babe in arms, as thousands of mothers do every day, with the confidence that it is the safest and best medicine you can use for constipation and such complaints. A teaspoonful will relieve you over night even if the constipation has been chronic for years. Dr. Caldwell's Syrup Pepsin is a compound of Egyptian senna and pepsin with pleasant-tasting aromatics, and does not cramp or gripe. Every druggist handles it, and bottles are so generous that the cost amounts to only about a cent a dose. You buy it with the understanding that if it does not do as claimed your money will be refunded. The names of all the ingredients are on the package.

Mrs. A. Arceneaux of Orange, Texas, suffered from constipation for six years and found no relief until she took Dr. Caldwell's Syrup Pepsin; and Mrs. Gus Anderson of Ball, Kans., corrected her bowel trouble so that she now eats and sleeps normally. Bring a bottle of Dr. Caldwell's Syrup Pepsin into your own home and let the family use it for constipation, biliousness, wind, gas, headaches, flatulency, and to break up fevers and colds.

ANY FAMILY MAY TRY IT FREE

Thousands of parents are asking themselves, "Where can I find a trustworthy laxative that anyone in the family can use when constipated?" I urge you to try Syrup Pepsin. I will gladly provide a liberal free sample bottle, sufficient for an adequate test. Write me where to send it. Address Dr. W. B. Caldwell, 515 Washington St., Monticello, Illinois. Do it now!

TAKE DR. CALDWELL'S SYRUP PEPSIN
The family laxative

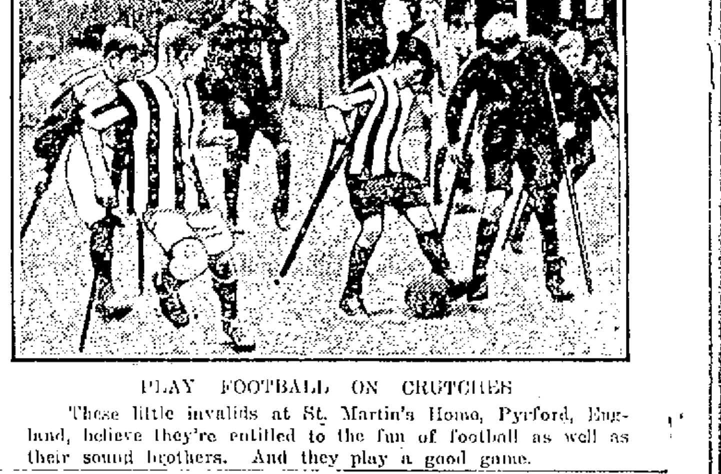

PLAY FOOTBALL ON CRUTCHES

These little invalids at St. Martin's Home, Pyrford, England, believe they're entitled to the fun of football as well as their sound brothers. And they play a good game.

THE GAGNON COMPANY
HOME OF THE GREATEST VALUES

READY TOMORROW

400 New Hats in a Special Sale

—YOUR CHOICE—

$5

Values Worth $7.50 and $8.50

A splendid group specially selected for this event. An almost unlimited variety of styles; large, medium, small shapes in the newest colors and materials. Hats for sport wear, hats for dress wear, hats for in between occasions.

Plenty of black hats, in matronly or youthful styles. Some plain, others with daring touches of color.

Also included are many of the fashionable and most wanted turbans of silver and rich allover brocade combined with panne velvet, fur and ornaments.

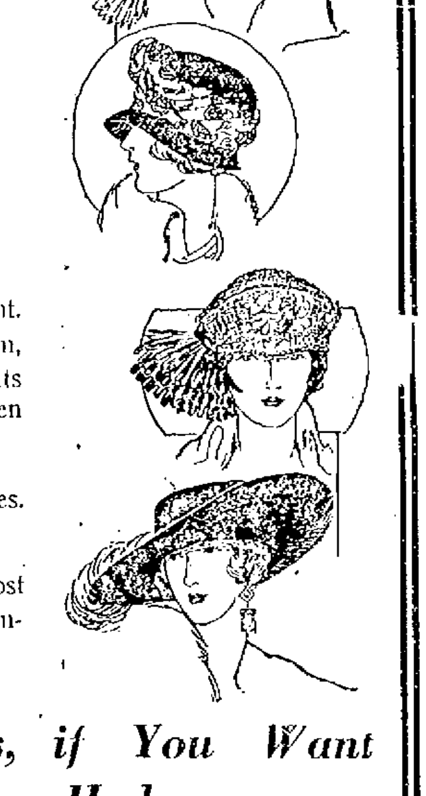

A Hat Sale You Can't Afford to Miss, if You Want the Best $5 Hat You've Ever Had

STREET FLOOR

DOCTOR ORDERED WOMAN OBEYED

Took Lydia E. Pinkham's Vegetable Compound and is Now Well

Chicago, Illinois.—"You surely gave women one good medicine when you put Lydia E. Pinkham's Vegetable Compound on the market. After I had my baby I was all run down and so nervous it kept me from gaining. My doctor did everything he could to build me up, then he ordered me to take Lydia E. Pinkham's Vegetable Compound with his medicine and I am now a new woman. I have had three children and they are all Lydia E. Pinkham babies. I have recommended your medicine to several friends and they speak highly of it. You are certainly doing good work in this world."—Mrs. ADRITH TOMSHECK, 10557 Wabash Ave., Chicago, Illinois.

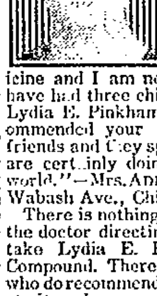

There is nothing very strange about the doctor directing Mrs. Tomsheck to take Lydia E. Pinkham's Vegetable Compound. There are many physicians who do recommend it and highly appreciate its value.

Women who are nervous, run down, and suffering from women's ailments should give this well-known root and herb medicine a trial. Mrs. Tomsheck's experience should guide you towards health.

Cuticura Soap
AND OINTMENT
Clear the Skin

Soap, Ointment, Talcum, 25c. everywhere. For samples address: Cuticura Laboratories, Dept. X, Malden, Mass.

CONVICTED OF MURDER

Mrs. Giberson Found Guilty of Slaying Husband While He Slept

TOMS RIVER, N. J., Oct. 19.—Mrs. Ivy Giberson was found guilty last night of the murder of her husband, William F. Giberson, in Lakehurst, Aug. 14, and was immediately sentenced to life imprisonment.

Mrs. Giberson received the verdict, guilty of murder in the first degree, without emotion, and when the sentence was imposed she kept her calm demeanor as she had done throughout the trial.

Her son, Joseph Richmond, and her brother were in the court room when the jury brought in the verdict after more than four hours' deliberation.

With a dramatic flourish the case went to the jury late yesterday.

The flourish came just before the charging of the jury.

Springing a surprise on the courtroom, Prosecutor Jayne produced the blood-stained pillow on which Giberson's head rested the night he was slain in bed. In the pillow was an outline, in grease and grime, of a pistol.

Then Mr. Jayne produced the pistol with which the state claimed the crime was committed and which it asserted Mrs. Giberson had hidden in an outhouse before binding herself and announcing, when discovered, that her husband had been slain by robbers—a story which the prosecutor defined as a "Mutt and Jeff fairy tale."

City Council Meeting

Continued from Page One

presented to it a petition, signed by 150 residents of Belvidere and the Oaklands, asking for a new fire house in that district. The petition has been in circulation for some little time and has been filed with the city clerk by Charles S. Proctor. The drive for a fire house was instituted by the Oaklands Improvement association and has been in charge of a committee headed by Judge Stanley E. Qua.

Under the provisions of the new zoning ordinance, persons who desire to erect and conduct business enterprises in restricted residential districts, must have their building permits approved by the city council and four such, asking for buildings in Landberg street, Fairmount street, Estreet and Mammoth road will come up for consideration.

Radio Broadcasts

STATION WGI, MEDFORD HILLSIDE
3 p. m.—News items. Musical program.
6 p. m.—Market reports.
6.30 p. m.—Police reports, early sports, late news.
9 p. m.—Concert by Mme. Antoinette Szumowska, piano; Charles Bennett, baritone; Laura Littlefield, soprano; Mrs. Dudley Fitts, piano; Francis Snow, piano.

STATION WGY, SCHENECTADY
6 p. m.—Produce and stock market quotations; news bulletins.
7.45 p. m.—Concert program.

STATION WBZ, SPRINGFIELD
7.30 p. m.—Bedtime story. Farmers produce market report. News from farm and home.
8 p. m.—Vocal recital by Jane Tuttle.

STATION KDKA, PITTSBURG
7 p. m.—Weekly letter. Industrial report. Late news and other features.
8 p. m.—Bedtime story and special addresses.
9 p. m.—Concert program.
9.55 p. m.—Time signals.

STATION KYW, CHICAGO
6.15 p. m.—News and final markets.
7.15 p. m.—A story for children.
8 p. m.—Musical program.
9 p. m.—News and sports.
9.05 p. m.—Special features as announced by radiophone.

STATION WJZ, NEWARK
5.30 p. m.—Reports and prices on farm products, weather reports and maritime news; musical program.
7 p. m.—Bedtime story.
8.30 p. m.—Closing prices of stocks, bonds, grain, coffee and sugar; health talk.
9.55 p. m.—Time signals.
10 p. m.—Musical program.

STATION WNAC, BOSTON
4 p. m.—Dance music, selections on player-piano and phonograph.
7 p. m.—Bedtime story; selections by Miss Rena P. Hadley, soprano; Miss Miriam Bunson, contralto; Francis Hagar, piano.

REILLY CAMPAIGN IN FULL SWING

James C Reilly's campaign for district attorney is now in full swing. The task of organizing in the various sections of this large district has been completed and from now on, Assistant District Attorney Reilly will be a busy man.

In the lower east end of the county, embracing Malden, Wakefield, Melrose, Melrose Highlands, Everett and Medford, Maurice Flynn, a very prominent attorney in Malden has been put in charge of Mr. Reilly's campaign. Mr. Flynn, let it be said, handled Lieut. Governor Fuller's first campaign, and is generally recognized as a very capable man, well liked and highly esteemed.

He has completed arrangements for meetings and rallies in his end of the district, and Tuesday Mr. Reilly held several well arranged and enthusiastic meetings in Everett and Malden. In the evening he was in Newton.

In the lower west end of the county, Mr. Reilly's campaign is in the hands of two district campaign committees. He has gathered about himself, probably the most powerful and most prominent republican committee ever organized in the support of any man of the opposite party affiliation. This committee is headed by Stoughton Bell of Cambridge, one of the most influential and prominent men interested in better government in Cambridge. He has with him such men as Ex-Justice Frederick Chase of the superior court of Concord, Judge Prescott Keyes, Honorable Samuel Powers, ex-congressman; Samuel Hoar of Concord and Col. Stevens of Newton,—former member of the governor's staff; ex-District Justice Almy of Cambridge, and Henry Warner, ex-referee in bankruptcy of Lincoln; Frederick N. Weir, ex-district attorney of Lowell and Endicott P. Saltonstall, the present district attorney, and many others of similar high grade type.

The democratic committee is headed by Mayor Quinn of Cambridge, with Mayor Golden of Woburn, Hon. John J. Mitchell, ex-collector of internal revenue of Marlboro; John McCarthy, the leading democrat of Somerville. These committees are arranging rallies, handling and distributing literature, obtaining endorsements and effecting organizations in every city and town in their end of the district.

Mr. Reilly has already started on the itinerary as laid out by these various committees. Yesterday he was in Somerville and Framingham, but returned last evening to speak at the banquet of the state convention of the police. Today he will address a rally at Waltham in company with Mr. Saltonstall, the district attorney. Friday of this week, he will speak in Hopkinton, Ashland, and at a big rally in Natick. Saturday, with Mr. Saltonstall, he will speak at a rally at Woburn, where the two committees (democratic and republican) have joined to effect a mutual purpose. In Woburn, Mayor Golden, Ex-Mayor Johnson, District Attorney Saltonstall and Mr. Reilly will address this meeting.

A very attractive, as well as a convincing pamphlet outlining the reasons why Mr. Reilly's candidacy should appeal irrespective of party, to the people of Middlesex county, has been prepared and will be widely circulated throughout the county. The various committees in their particular districts are handling this matter.

In Concord, for example, the entire town has been circularized. In the city of Cambridge this pamphlet is being distributed with an inclosure, a personal letter of recommendation of Ex-Justice Almy.

The local end of the county, comprising Lowell and surrounding towns, has been organized. A strong corp of speakers of republicans and democrats are all ready to turn heavy guns on Mr. Reading. A series of rallies in Tyngsboro, Dracut, Billerica, Chelmsford, Westford and Wilmington will be staged within the next two weeks. The women have a distinct and separate organization of their own and promise to outdo the men in the effectiveness of their work.

TRAFFIC OFFICER IN SPOTLIGHT

BOSTON, Oct. 19.—Boston policemen on night traffic duty will be in the spotlight. At Tremont and School streets, two lights with reflectors have been attached to buildings on opposite corners and so trained that they shine down on the office regulating traffic.

Hitherto darkness has been a dangerous enemy to the safety of the traffic man, since automobilists, were accustomed to mistake him for a jay walker or not see him at all. It is the intention of Captain Hoppe to have similar lighting effects erected on other busy corners of the city. The practice has been adopted in Brookline with an amazing decrease in accidents to patrolmen on night duty.

PINS? HE SWALLOWS 'EM!

Mac Ashbill, Jr., has won considerable note in Atlanta, Ga., by swallowing a safety pin—an open one. Thereby he gave local doctors a chance to perform the remarkable feat of first closing the pin, then removing it from the neck of his stomach. The child's coughing turned the pin point downward; threatening to puncture his stomach with fatal results. The child was not in pain during the operation. Inset shows how it was done.

ANNUAL MEETING TODAY

Missionary Alliance Holds Interesting Sessions at Eliot Union Church

Representatives from approximately 40 churches in many cities and towns in Middlesex and Essex counties came to Lowell today for the annual meeting of the Andover and Woburn alliance of the Women's Home Missionary association of Congregational churches. Sessions were held morning and afternoon at the Eliot Union church and during the noon hour dinner was served by women of the hostess church.

During a business meeting this forenoon, Mrs. John V. Holt of Andover was re-elected president of the alliance for the ensuing year. With her the following officers will serve: Vice presidents, Mrs. John W. White of Wakefield, Mrs. Charles E. Miller of Medford, Mrs. William B. Tuthill of Lowell, Mrs. E. Victor Bigelow of Andover, Miss Madeline Newell of Lexington and Mrs. Andrew Patterson of Malden; secretary, Miss Maria Mack, Lowell; treasurer, Miss Edith J. Sweatt, of Winchester; missionary secretary, Mrs. Edward S. Gould of Lawrence; junior secretary, Miss Ethelwyn Wallace of Melrose, assistant, Miss Myrtle Foster of Wakefield.

This afternoon's program was opened with prayer by Rev. William B. Tuthill, pastor of the Eliot church and included an address of welcome by Mrs. Samuel H. Thompson and addresses by Mrs. Mabel Badger of Boston, Miss Ona Evans of Boston, Rev. William S. Anderson of Montague and Mrs. Butler Wilson of Boston. There also were solos by Mrs. Paul Perkins.

Clouatre and the Pay Roll

Continued from Page One

the matter, he said there was nothing in the city charter to prevent Mr. Clouatre from holding both positions involved, provided that his place on the election commission was only temporary. He said his secretary would be entitled to some compensation as a member of the commission, but probably would waive it.

The budget commission this week received only one payroll from the elections department, signed and approved by J. Omer Allard, clerk of the original commission. Last week two payrolls appeared, one signed by the original board and another by the temporary board. To avoid a controversy, employes of the department were paid under authorization of the mayor from a pay sheet that did not contain an approval stamp of either commission.

Last of "Big Four" to Go

Continued from Page One

the rebellious Irish leaders—parleys which led to the creation of the Free State and peace after 700 years of strife between England and Erin.

The rise of Lloyd George was an adventure in politics filled with as much romance as the lives of those famous Americans who, as the school books say, came up from log cabins to the White House.

He was born in Manchester, England, Jan. 17, 1863. His father, a Unitarian schoolmaster, died when David was an infant, and the child was adopted by an uncle, Richard Lloyd, a Welsh shoemaker and lay preacher. With only a limited education, David went into a law office in the little town in North Wales where he lived with his uncle. Then he married and soon dived into politics.

For 15 years he was a liberal member of paliament, representing Carnarvon. Then came a rapid rise to fame. His ascent to a place among the mighty began in 1908, when Asquith became prime minister. The little Welshman with the sparkling eyes entered the cabinet as chancellor of the exchequer. The next year in the great "budget battle" he routed the once powerful house of lords. His achievement in this fight was called "the first victory against the privileged citadel of wealth in the modern world." With the coming on of the war, Lloyd George convulsed the country by introducing drastic reforms in taxation which put new burdens on the wealthy classes and confiscated part of the unearned increment of land.

Mobilized Industrial Resources

In the dark hours of 1916, when England was threatened with strikes, at a time when Germany was scoring heavy successes on the western front, Lloyd George left the chancellorship of the exchequer to become ministr of munitions and "with no other equipment than a private secretary and an office table, staked his reputation and his future on mobilizing the industrial resources of the nation before it was too late."

In this tremendous task he succeeded and so when Kitchener of Khartoum was lost at sea, the Welshman took his place as secretary of state for war. With Sir Eric Geddes, he pitched into the work of reorganizing the railway system supporting the British armies in France. Then, on Dec. 6, 1916, he was called to the premiership.

Almost immediately he substituted a small compact war cabinet for the larger and more unwieldly ministry that had gone.

Under the war he turned the industries of Great Britain into vast munitions factories, raised an army of 5,500,000 men and organized 5,000,000 war workers. He provided for construction of four million tons of shipping, transferred the big estates into truck gardens, and hospitals for recuperation and enforced conscription on a proud and free people. He followed up the collapse of Russia and the Italian debacle at Caporetto by rushing British troops to Siberia and Italy. He helped make it possible for the United States to transport 2,000,000 soldiers to the western front, and he was a big factor in the appointment of Marshal Foch as generalissimo of all the allied forces.

Notable Part In War and Peace

He took as notable a part in the conclusion of peace as he had taken in the winning of the war. When the armistice negotiations were concluded at Versailles, he was there.

Even during the peace conference and almost daily for the next three years, the Irish question gave Lloyd George great anxiety. He had favored home rule and had sought to reconcile the Ulsterites and Sinn Feiners but his efforts to this end were futile. He gained the bitter hatred of some and the admiration of others when conditions in Ireland grew so serious that he decided to deal with the situation in a military way, and send the Black and Tans into that troubled country. He took the position that whatever freedom Ireland received, she would have to remain within the empire, and in this, too, he had his way.

Great Friend of Poor

In the appraisal of admirers, Lloyd George was frequently credited with having "always given to the poor and oppressed the first place in his heart."

It was frequently said of him that no statement ever changed his mind on important questions as many times. By some he was regarded as an opportunist, who switched his position with great speed and dexterity whenever the band wagon seemed to turn in an unexpected direction. Nobody could ever tell what he was going to do next.

Personally, he was always a popular figure, and not even the Prince of Wales was photographed for the newspapers and magazines more often than the little Welshman who bore the title of prime minister.

Death Blow to Premier

LONDON, Oct. 19.—(By the Associated Press) The Lloyd George coalition received its death blow at the hands of the conservative party, when the conservative members of the house of commons and government ministers at their meeting in the Carlton club voted by 185 to 87 to appeal to the country as the conservative party. This creates a situation of the greatest political confusion and uncertainty the country has known for many years.

The next move certain to be made will be the resignation of Austen Chamberlain and his associates, Lord Balfour and Lord Birkenhead from the cabinet. It is expected Prime Minister Lloyd George will then present his resignation to the king and advise his majesty to summon a conservative leader to form a government.

Bonar Law May Be Named

This course would be taken because the conservatives have the largest number of members in the house of commons.

The conservative leader expected to be picked for the task is either Andrew Bonar Law, or the Earl of Derby.

Announcement of the vote of the conservatives was preceded by reports from the Carlton club that Austen Chamberlain's statement had failed to satisfy the meeting and that Andrew Bonar Law had spoken in favor of maintaining the independence of the conservative party. Mr. Bonar Law's speech was said to have had a great influence upon the meeting.

The life of the new conservative ministry will probably be very brief, according to present forecasts and a general election is expected swiftly to follow its formation.

Profound Puzzle

The party lines upon which the election will be fought present a profound puzzle. One suggestion is that Lloyd George may form a center party in which he could count upon Austen Chamberlain and Lord Birkenhead, and perhaps Lord Balfour, the three cabinet members whose adherence to him has been repudiated by today's conference.

This new party, it is suggested would probably command the support of a goodly proportion of the conservatives who stood by the coalition, and also of the coalition liberals. This formation might put the labor party in the position of the chief opposition party.

The possibility that Lloyd George will try to return to the leadership of the liberals is not to be overlooked, either.

Mr. Bonnar Law's friends question whether his health will permit him to take office, even for a short time. Lord Derby seems the most probable alternative selection for prime minister, although it is suggested that Lord Curzon who gained greatly in prestige by his work in the recent near east negotiations and is believed to have been a lukewarm coalitionist, might be summoned to form a government.

Today's vote, it is forecast, will be proclaimed as a great victory by the "die-hards" group of conservatives in parliament who for several months past have been advocating the withdrawal of the party from the coalition and its resumption of its normal party organization.

Motion by Col. Pretyman

The vote of the conservatives at the Carlton club was taken on a motion by Colonel Pretyman, unionist member for the Chelmsford division of Essex which read:

"Resolved: That this meeting of conservative members of the house of commons declares its opinion that the conservative party while willing to co-operate with the coalition liberals, should fight the election as an independent party with its own leader and its own program."

Two events of yesterday are considered to have contributed largely to today's decision. One was the result of the Newport election, which insofar as it was any test, confirmed the belief of the "die-hards" that the conservatives going into the election as a party, could sweep the country.

The second was the decision of the committee of the unionist organization to hold an emergency meeting to consider the course of the party, because of the feeling that today's caucus, composed solely of the coalition members of the party in the house of commons with such of the members of the house of lords as were cabinet members, had no right to assume to decide the future for the whole party.

To Carry Out Treaty With Ireland

If the conservatives control the next parliament they may be depended upon, it is considered, to carry out the treaty made with Ireland by the Lloyd George government. That this would be done, was stated by the Marquis of Salisbury in his speech last Monday.

The general results of today's collapse of the coalition promises to be, after a period of upheaval, the length of which is difficult to predict, the reversion of Great Britain to the traditional system of government on strict party lines.

There were some heated scenes inside the Carlton club, because although the Carlton is the headquarters of the conservative party, only those conservative members of the house of commons who had supported the coalition, together with the members of the house of lords who are members of the cabinet, were invited to today's meeting.

Chamberlain Urges Unity

Austen Chamberlain, the government leader in the house, addressed the meeting first.

He spoke strongly along the lines of his recent Birmingham speech, appealing for the unity of the party he supported along the lines of the policy suggested by its leaders.

Stanley Baldwin, president of the board of trade, who leads the conservative members of the cabinet opposing Mr. Chamberlain and Colonel Pretyman opposed the continuance of the coalition. They suggested a decision should be postponed until the meeting of the Unionist association. Sir Henry Craig, Scotch unionist, also opposed an immediate decision in support of the coalition.

One of those who attended the meeting said that Mr. Chamberlain was given a patient hearing but that his position was plainly unpopular.

Lord Balfour spoke in support of the government leader.

Mr. Bonar Law's plea for preventing the breaking up of the party is said to have made a profound impression.

"Mr. Chamberlain says the best way to defeat the labor menace is to continue the coalition with the liberals," he is quoted as having said. "I say the best way is to maintain the party absolutely independent, and you will defeat the labor menace in the end. Otherwise you will split the party just as the liberals are split."

BRIDAL VEIL FLOUR

THE MEAT OF THE WHEAT

Try it and you'll buy it—always. It's superior to the rest. Made from the highest grade of wheat obtainable, with over half a century of milling experience.

If better flour could be milled we would mill it.

Your Grandmother Used It.

196 LBS. OF PURITY

FRANK W. FOYE CO., Wholesale Distributors
984-988 Gorham St., Lowell, Mass. Tel. 6895

Middlesex Market

531 MIDDLESEX ST. NEAR DEPOT

You Will See the Live Owl in the Window

SPECIALS for FRIDAY and SATURDAY

Special Spare Ribs, lb.	10¢
First Rib Cut Beef, lb.	19¢
Roast Pork, light, lb.	23¢
Fresh Fowl, lb.	32¢
Legs Fall Lamb, lb.	23¢

McOSKER & HIGGINS

WHEN

You buy Coffee at Nichols & Co., you buy Coffee that is roasted fresh every day.

Capital Coffee Lb.	40¢
Crescent Coffee Lb.	35¢
Arbor Coffee Lb.	30¢

NICHOLS & CO.

31 JOHN STREET

Stick Cinnamon Lb.	55¢

FRIDAY at SAUNDERS

HARVEST SALE NOW GOING ON

BRODERICK'S ORCHESTRA
Will "Jazz 'Em Up"
FRIDAY EVENING, 5.30 TO 8.30

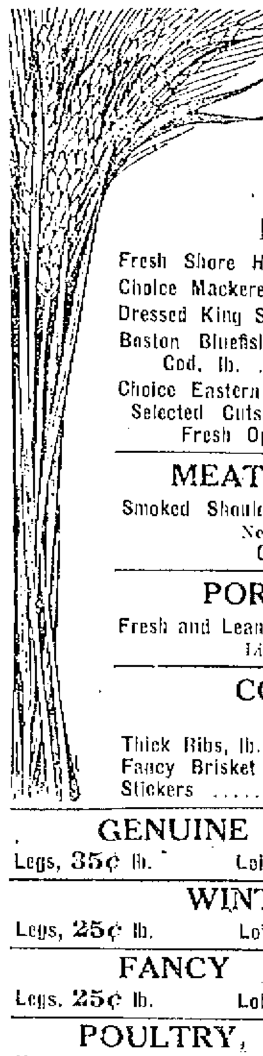

COME IN AND SEE THE BEAUTIFUL HARVEST DECORATIONS

FRESH FISH

Fresh Shore Haddock, lb.	4¢
Choice Mackerel, freshly netted, Each	5¢
Dressed King Salmon, lb.	22¢
Boston Bluefish, sliced—Shore Haddock—Market Cod, lb.	10¢
Choice Eastern Halibut, sliced, lb.	25¢

Selected Cuts Swordfish—Large Meaty Oysters
Fresh Opened Clams—Clams in Shell

MEAT PRICES LOWER

Smoked Shoulders, lb. 13¢
Newly Smoked and Lean
On Sale 9 to 10 Only

PORK SHOULDERS

Fresh and Lean, average about 6 lbs. each, lb. 16¢
Limited 1 to a customer.

CORNED BEEF

Lightly Salted

Thick Ribs, lb.	11¢
Fancy Brisket	13¢
Stickers	9¢

GENUINE SPRING LAMB

Legs, 35¢ lb. Loins, 33¢ lb. Fores, 23¢ lb.

WINTER LAMB

Legs, 25¢ lb. Loins, 20¢ lb. Fores, 13¢ lb.

FANCY NATIVE VEAL

Legs, 25¢ lb. Loins, 23¢ lb. Fores, 18¢ lb.

POULTRY,

Native Chickens, lb. 39¢
3½ lb. average.
Choice Roosters, lb. 28¢

FANCY RIB ROAST
18¢, 20¢, 22¢

BONED CHUCK ROAST
Clear Meat, lb. 13¢

JUICY STEAKS

RUMP STEAK / ALL ROUND STEAK / SIRLOIN STEAK 25c lb

The Flour Market has advanced 35c per Barrel during the last few days. Stock is scarce and coming in slow. It is, therefore, advisable to Buy Flour Now for your winter supply.

BARGAINS IN FLOUR

GEM BRAND BREAD FLOUR

⅛-bbl. Bag 24½ Lbs.	½-bbl. Sack 98 Lbs.	Wood Barrel 196 Lbs.
$1.25	$4.85	$10

This Flour is milled especially for this store—and is helping hundreds of housekeepers to produce bread that is wholesome, snow-white, nutritious and uniformly good. Our present stock is all milled from OLD WHEAT.

ALSO OTHER POPULAR BRANDS

	⅛ Bbl. Bag 24½ Lbs.	½ Bbl. Sack 98 Lbs.
BEN HUR	$1.09	$4.35
LUXURY PASTRY	.85	3.35
GOLD MEDAL	1.15	4.50
BRIDAL VEIL	1.33	5.25
PILLSBURY'S BEST	1.19	

FRESH VEGETABLES

POTATOES	Genuine Green Mountain, Pk.	23c	2-Bus. Bag $1.75
TURNIPS	Fancy Yellow, Lb.	3c	140-lb. Bag $3.25
Sweet Potatoes	Firm, Med. Size, 12 Lbs.	25c	Barrel $3.45
SQUASH	Fancy Turban, Lb.	5c	Barrel $4.25

DAIRY DEPT.
BEST PURE LARD, lb. 13c
FANCY CREAM. BUTTER, lb. 42c

BAKERY DEPT.
PAN BISCUITS, Family Style, pan 5c

GEM BRAND Coffee
39c lb., 3 lbs. $1.10

CRACKER DEPT.
GOLDEN GINGER SNAPS, lb. 9c
ASSORTED CHOCOLATES, lb. 25c
Harvest Sale Special

PLEASE ORDER EARLY

Saunders Public Market

Tel. 6600 ON GORHAM ST. Free Delivery.

HER LIFE A SEA ROMANCE

Taken on shipboard by her sea-captain father when three months old, Helen Jean Lowell never knew a white woman till she was 16. Her father educated her in his cabin, giving her the ordinary schooling plus an expert's knowledge of navigation. Today at 19 she's employed in a Los Angeles office.

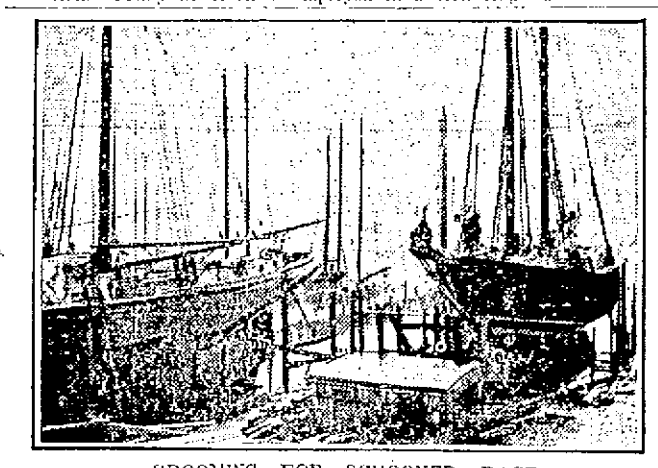

GROOMING FOR SCHOONER RACE

The American fishing schooners Yankee (left) and Denton in drydock at Gloucester, Mass., getting ready for the elimination race in which an American challenger will be picked to race Bluenose, Canadian entry.

EXTRAORDINARY SALE OF 1536 MEN'S Silk four-in-hand ties 35¢ 3 for $1.00

These ties consist of the entire surplus stock of a well known New York manufacturer. They range in value from 65¢ to $1.00

You can find wide shapes and narrow shapes with quiet colors & loud colors in a big assortment of patterns.

The majority of these ties have slip easy bands.

CHALIFOUX'S MEN'S BARGAIN ANNEX.

Nothing sold unless underpriced.

ANCIENT BUILDINGS IN ARCH STREET RAZED TO MAKE ROOM FOR MODERN GARAGE

A five-ton wheel tire-setting stone, thick and round, of granite and fashioned with great care and attention to detail by the hands of ingenious old-time stone-cutters in a bygone Lowell granite yard, has been unearthed and placed on exhibition for public inspection on the sidewalk running up the little hill to the top of the narrow Arch street slope opposite the front facade of the Middlesex street railroad station.

But this is not the only antique exhibit that is attracting public attention just now up on Arch street.

Close to the old cobble-paved, bumpy thoroughfare overlooking the railroad territory and within a stone's throw of the Chelmsford st. bridge, the tools of expert Lowell carpenters are sounding a requiem for an ancient homestead landmark that is soon to vanish after a valiant stand against the ravages of Father Time and the encroachment of modern building enterprises.

The old, weather-beaten home of historic associations with early mercantile activities in the Lowell of bygone years, now being demolished, was at one time the pride and joy of Col. Joel Jenkins, erstwhile famous carriage maker and veteran fireman.

Col. Jenkins—he acquired the pseudo-military title by his hearty good fellowship and energetic fire-fighting abilities as well as being the best carriage maker of his time—was the first man to drive a galloping horse in the Lowell fire department in the wonderful days when handtubs were discarded for the "new machines."

The passing of the old Joel Jenkins homestead, rich in memories and contrasting quaintly with the nearby more imposing structure of modern erection, brings many sad reminders to "ancient mariners" of the old Middlesex street neighborhood whose eyes dim just a trifle as the old homestead timbers tumble to the ground and the dust of many decades sweeps upward and covers the growing pile of wreckage.

Today the carpenters completed the removal of most of the curious old battered roof of the veteran structure that has withstood the ravages of time and weather for years, yet remained as good as new, almost. One side of the staunch old unpainted home of some of Lowell's forefathers in local industry still stands, waiting for the carpenters to remove beams, braces and joists before completing the work of demolition. By tomorrow the old-fashioned doorway, used for 100 years by men of brain and brawn and their families, whose names are linked with Lowell history in many walks of life, will disappear. The old number—73—will be unfastened and laid away in some safe shelter as a keepsake, and the "old Jenkins homestead" will be no more.

Will Build Modern Garage

The destruction of this relic of old-time Lowell follows the determination of the owners of the property in that immediate vicinity to remove this as well as one or two more antique buildings, to make way for a modern garage with two entrances on the Arch street "angle." The work is being performed with all possible speed, but it is not probable, the owners say, that any new construction work on the Arch street property can be done before winter sets in, for the task ahead is too great for quick construction owing to the labor required to level the hillside land for the foundations.

This property where ancient buildings are now being removed to make way for new structures, is owned by the real estate concern of Martin Robbins & Son, Edward J. Robbins of the Hildreth building and Chelmsford, being the supervisor of the demolition of the buildings and planning the new construction with the possible erection of at least two stores on the railroad side of Arch street after the garage is completed.

The enormous amount of work required to clean up the Arch street "corner property," as it is known, in order to put up the garage planned, must be seen to be thoroughly understood. It is planned by the Robbins concern, which controls this valuable property running from the old block on the railroad side of the street occupied by the Alexander Cruickshank concern at No. 19, clear around to the old homestead of the late Joel Jenkins at No. 73 Arch street, to construct a so-called "basement garage" on the lower side of the property, with an entrance from the street to the basement, also arranging for a second floor auto storage that will be reached by a first floor entrance from the other side of Arch street leading to Howard street. This will give free exit from Arch street via Howard street from Middlesex, with the second garage entrance on the railroad side of the same street leading directly from Middlesex street, but entering the garage through the basement.

For the present, the builders' plans are for the garage only, but this work will take some time and it is not expected that further improvements on the property will be made before next spring, when it is planned to erect at least two stores on the railroad side of the building on the "slope" facing the Middlesex station, and remove the old corner wooden building where Arch street turns in the direction of Howard street.

Because of the peculiar construction of the garage, the work of demolishing buildings on both "street turns," is now going forward as swiftly as possible, although excavating for the cellar has only just begun and this will take about six weeks to finish, it is expected.

About 2000 square feet of dirt must be removed to make way for the garage basement and foundations. The average depth is about 10 feet here.

An Ancient Homestead

The ancient house just vacated by a former tenant, Harriet A. Trenholm, at No. 73, is one of Lowell's old-time homesteads. It has long been standing on the highest point of Arch st. overlooking the railroad station and yards, and has always been an object of great curiosity.

Joel Jenkins was Lowell's first established carriage manufacturer, building every part of the vehicle, including the iron work, by hand labor. Mr. Jenkins' name is closely connected with early history of the city. He was once a member of the old Torrent handtub fire-fighting company, and "ran with the machine" with the best of them. He is also said to have been the first Lowell fireman to have driven a horse attached to a piece of Lowell fire apparatus. Jenkins on that memorable day drove a handsome black steed, which he kept hitched most of the time in his private stable. He was a proud citizen when he drew out the old fire "machine" and "rode high" behind the prancing animal that was the death knell for the hand-drawn hand tubs long so useful in fighting fires in Lowell and vicinity.

After the death of Mr. Jenkins, Martin Robbins came to No. 73 Arch street to live, and there was born Edward J. Robbins, the Lowell real estate operator, whose concern now controls the entire property in this corner of Arch street.

Mr. Robbins was standing in front of the old homestead yesterday, with smoke from a passing B. & M. locomotive swirling about his automobile and the partly demolished Robbins home of former days.

"That's my old home," said Mr. Robbins, "and believe me, I'm sorry to see them tearing it down, but everything changes and the new must take the place of the old. I am sorry to see it go, but I believe that the neighborhood will be vastly improved when all the new construction work planned goes up according to specifications, although of course old memories will always linger here."

The Joel Jenkins carriage shops were established many years ago. Then came John H. Swett, who not only made carriages, but did carriage, sign and ornamental painting, and bought out in 1871 Mr. Jenkins' interests. Later the firm became Swett & Robbins, with the advent of Martin Robbins, who moved into 73 Arch street.

Joel Jenkins had been in the business about 40 years before selling out to Mr. Swett in 1874. The first 16 years the Jenkins establishment was located on Pawtucket street, and then for 24 years on Arch street until it was sold to the successors.

It was stated today that the well known W. H. I. Hayes property at the corner of Middlesex street and Arch street would not be disturbed by the changes in the immediate rear. Neither will any changes take place in the Cruickshank quarters at 19 Arch st., situated directly below the Robbins improvement plan. M. Edward Riney of West Chelmsford has the contract for the excavating on the Arch street improvements.

MEET TO DISCUSS BIG RAILROAD MERGER

NEW YORK, Oct. 19.—A representative of J. P. Morgan & Co., will join today the conference of heads of three trunk line railroads considering plans for a merger of the Great Northern, Northern Pacific, Chicago, Burlington & Quincy, and possibly the Chicago, Milwaukee & St. Paul railroads.

Reports of a proposed consolidation of three of the roads have been made public but it has just been learned that the negotiators are considering adding the St. Paul road to the merger.

Plans in support of the merger, if agreed upon, will be presented to the interstate commerce commission at a hearing set for November 17.

A minute fragment of connective tissue cells of a chicken isolated by Dr. Alexis Carrel ten years ago, is still growing as rapidly as ever and has passed through 19,000 generations.

Fifteen minutes wit

THE ROYAL

and the rest of the day is yours.

Why waste hours each day with the old-fashioned broom and dust cloth, when a few minutes' use of the ROYAL Electric Cleaner makes everything spic and span.

Only $5.00 down places one in your home and you pay the balance in small monthly installments. Tel. 821 for free demonstration in your own home.

The Lowell Electric Light Corporation

29-31 Market St.

PROF. PIRENNE SPEAKS AT HARVARD

CAMBRIDGE, Oct. 19—Professor Henri Pirenne, rector of the University of Ghent and considered one of the leading European historians, who has arrived in this country as the first Belgian exchange professor to American universities, will visit Harvard next week to give a series of lectures on "The Origin of Cities in Western Europe." He will lecture at other universities later.

During the war, Prof. Pirenne and a colleague were deported to Germany and kept as prisoners because of their refusal to co-operate with the German reorganization of the University of Ghent.

LOWELL MECHANIC PHALANX

The annual meeting of the Lowell Mechanic Phalanx will be held on Saturday, Oct. 21, at 2 p. m. The camp committee, headed by Colby C. Kittredge, has arranged a real old-fashioned clambake, with all the fixin's, to be served during the afternoon. The election of officers will be held at this meeting and committees appointed for the coming year. All members are urged to make a special effort to attend. The committee has arranged a program of sports and entertainment corresponding to the old-time Phalanx events of a quarter century ago, which should appeal to every member. Members owning automobiles are requested to meet at the state armory at 1 p. m., to aid in transporting comrades to the camp.

QUITS THIS HOME TO WED KAISER

Princess Hermine von Schoenaich Carolath (inset) will abandon this home, Saabor Castle in Silesia, considered one of the finest residences in Germany, to wed the ex-kaiser and live with him in exile in Holland. Date for the wedding now has been fixed at Nov. 5.

La Touraine means Tea as well as coffee—good tea, too

W.S. QUINBY CO. BOSTON, CHICAGO.

HALF POUND CANISTER 45 CENTS

"IT'S THE FLAVOR"

IN ORDERING BY MAIL OR TELEPHONE, PLEASE ASK FOR BETTY BELMONT. SHE WILL GIVE THE MATTER HER PERSONAL ATTENTION.

The Belmont LOWELL SHOP

133-135 MERRIMACK ST.

TEL. 6554

STORE CLOSED UNTIL 11 A. M. TO GET READY FOR THIS EVENT

The Monthly Clearance Sale

Odds and Ends - Single Pieces, etc.

Reduced 1/4 to 1/2

NOT EVERYTHING IN OUR STOCKS IS REDUCED—ONLY THE ONES AND TWOS LEFT OVER FROM OUR QUICK SELLING NUMBERS—AND THE INEVITABLE ACCUMULATION OF ODDS AND ENDS. WE CLEAN HOUSE ONCE EVERY MONTH (NOT ONCE A SEASON) FOR OUR STOCKS MUST BE KEPT CONSTANTLY FRESH AND NEW.

16.75 to 19.75 Odd Silk Dresses of Georgette, Canton, Printed Crepe. Reduced to 5.00

16.75 to 19.75 Sports Coats and Capes. Reduced to 5.00

16.75 Suits of Tricolette and Crepe Knit. Reduced to 3.95

25.00 Suits of Poiret Twill. Reduced to 12.75

25.00 to 39.75 Suits of Poiret Twill. Reduced to 16.75

1.65 to 3.95 Wool Sweaters. Reduced to 1.00

19.75 to 25.00 Odd Silk Dresses of Canton, Georgette, etc. Reduced to 10.00

25.00 Coats. Dress and Sports Models. Reduced to 10.00

3.95 to 4.95 Sweaters of Silk and Wool. Reduced 2.95

6.75 to 6.95 Sweaters of Silk. Reduced to 3.95

12.75 to 16.75 Silk Sweaters. Reduced to 7.50

3.95 to 4.95 Blouses of Crepe de Chine, Pongee. Reduced to 1.95

25.00 to 29.75 Dresses of Canton. Unusual Values. Reduced to $15.00

25.00 to 35.00 Coats. Dress and Sports Models. Reduced to 15.00

6.75 to 7.50 Odd Silk Waists. Reduced to 3.95

7.50 to 9.75 Odd Silk Waists. Reduced to 4.95

9.75 to 12.75 Odd Silk Waists. Reduced to 6.75

REBELS AGAINST LONG SKIRTS

When Paris said "Long skirts," Lois Calkins, 14, Toledo high school sophomore, rebelled and organized a Flapper flock in which all members must have bobbed hair and wear short—discreetly short, of course—skirts. The club is going strong now and high school girls in other parts of the country are planning to organize chapters.

Dealer - and - Consumer

Both have Confidence in

"SALADA"

TEA

H881

Hence the tremendous Demand.

"The most delicious Tea you can buy"

JUST TRY IT.

RE-ELECTED PRESIDENT

Lowell Man Honored at North Middlesex Unitarian Conference Yesterday

Thomas H. Elliott, of this city, was re-elected president of the North Middlesex Unitarian conference held yesterday at the First Parish church in Tyngsboro. The autumnal meeting was largely attended, the principal topic for the day's speaking program being "The Church at Work."

At the morning session after the reading of routine reports, the sum of $50 was voted to aid needy Unitarian churches in Hungary. A communication from the Laymen's league was read referring to the practice of calling upon ministers and offering higher salaries in order to secure clergymen desired to fill vacancies. The subject was considered generally, but no action taken.

Rev. Maxwell Savage of Worcester spoke on church council work, touching upon the importance of good citizenship and giving instances of solid work that counts in religious fields. Rev. William Walsh of Billerica, president of the Unitarian Temperance society, also spoke. Henry A. Smith of Lowell described how the First Congregational church secured its first "Sunday evening capacity" attendance.

After the noon dinner, largely attended, these officers of the conference were re-elected:

President, Thomas H. Elliott of Lowell; vice-presidents, Warren G. Howe of Nashua, Mrs. Daniel Needham of Groton, H. F. Bingham, Albany, and Nathaniel S. Shattuck of Pepperell; secretary, Rev. George A. Wright of Lowell; treasurer, Joseph A. Harwood of Littleton; members of committees to take charge of church work—prudential, Carl G. Horst of Littleton and Mrs. K. E. Hazen of Shirley; Sunday school, Mrs. Susan M. Backus of Ayer and Mrs. Avery B. Clark of Lowell; missionary, Mrs. William S. Lamson of Lowell and Mrs. Ralph C. Damon of Ashby.

The roll call showed 209 delegates and 16 ministers present.

SEN. D. I. WALSH AT DENVER, COLO.

Says Old Republican Theory of Protection for Infant Industries Discarded

Denounces G. O. P. for Failure to Pass Bonus, Assails Seating of Newberry

Declares All Disarmament Conference Accomplished Was a Rummage Sale

DENVER, Colo., Oct. 19.—Centering his attack upon the tariff act of 1922, United States Senator David I. Walsh of Massachusetts declared that "the old republican theory of protection for infant industries has been discarded" in a speech to Colorado democrats here last night.

The increased tax which he declared the candy, boot and shoe and clothing industries will be compelled to pay under the new tariff law was cited by Senator Walsh as an instance of "the alarming extent to which some of our industries have been penalized."

He denounced the republican party for its failure to pass the bonus bill, assailed the seating of Senator Newberry of Michigan, and, speaking of the aftermath of the war, asserted that "all the disarmament conference accomplished was a rummage sale."

The republicans were arraigned by Senator Walsh for "forming an old-fashioned political and military alliance with three of the largest militaristic and imperialistic nations of the world.

"This same republican party," he added, "that pretended to denounce the League of Nations as unconstitutional and un-American, did not hesitate to enter into one of those old world alliances which have been the breeders of trouble since early recorded history."

Senator Walsh also scored the republicans for what he termed "reckless extravagance" and laid the blame for the coal strike at the door of the party now in power.

EDUCATIONAL SURVEY IN MASSACHUSETTS

Public hearings in various parts of the state are to be held in the near future by the special commission appointed by Gov. Cox to investigate the opportunities and facilities for technical and higher education in Massachusetts, according to the announcement today from the new headquarters opened at room 431 in the state house.

Lemuel H. Murlin, president of Boston university, has been elected chairman of the commission, and H. L. Bellile, superintendent of schools at Fall River, will act as secretary. Other members of the committee include Rev. William Devlin, president of Boston college; Mrs. George M. Baker, J. F. Driscoll, Felix Vorbenberg, and Carlton D. Richardson.

Dr. George F. Zook, chief of the division of higher education at the U. S bureau of education, Washington, D. C., will direct the survey for the commission. Dr. Zook has had considerable experience in conducting similar studies for the bureau of education in Kansas, Oklahoma, Oregon, North Carolina, Arkansas, Tennessee, and District of Columbia. He will be assisted by several special investigators, who will make studies of particular subjects.

According to the resolve authorizing the investigation, the members of the commission are directed to inquire into the provisions for technical and higher education in the commonwealth. A report is then to be made on the need of supplementing these provisions and on the methods of doing so. Whether these methods should include the establishment of a state university or further co-operation on the part of the commonwealth with existing institutions, or otherwise, will also be investigated.

The commission will consider various possibilities, among which are the establishment of a state university, first as a centralized institution, as in Wisconsin, Illinois and Minnesota, and secondly as a decentralized institution, with units in various parts of the state. Also the commission intends to study the possibility of establishing a state system of junior colleges in connection with the public school system.

It has also been suggested that a state system of scholarships similar to the system in New York might be instituted. In New York the legislature appropriates $300,000 annually to pay stipends of $100 per annum to 3000 students who are permitted to go to any approved higher institution in the state. The scholarships are awarded on the basis of merit as demonstrated in examination. There is, however, some doubt as to whether such a system of scholarships would be constitutional in Massachusetts on account of the "anti-aid" section in the present constitution of the commonwealth. The commission has requested Atty. Gen. Allen to render an opinion on this subject.

SELECT JURORS TO TRY MRS. ROSIER

PHILADELPHIA, Oct. 19.—Selection of jurors was again before the court today at the resumption of the trial of Mrs. Catherine Rosier, charged with the double murder of her husband, Oscar Rosier and Miss Mildred Geraldine Reckitt, his stenographer. The defendant is being tried only on the charge of slaying Miss Reckitt at this time.

Two jurors were selected in the four hours court was in session yesterday.

IF YOU WANT TO BUY, SELL, RENT OR EXCHANGE ANYTHING TRY A SUN CLASSIFIED AD

NEVERY'S FASHION SHOP

53 CENTRAL ST. FIFTH FLOOR CENTRAL BLOCK

Over Nelson's 5c and 10c Store — Take Elevator and Save Money

They Never Fail to Charm

Women who wear simple things—yet wear them with unconscious dignity—never fail to charm. Above mere style, disregarding the fads of the moment, they walk in perpetual grace. For simplicity, of all thing, is hardest to be copied! And so, too, the coats of Autumn—the coats which we have chosen—never fail to charm those women who wear them and those women who behold them. They are simple. They hold comfortable warmth, infinite beauty, and style which is truly exclusive!

COATS

We have a most remarkable line of Autumn and Winter Coats for your selection, in all the newest fabrics and shades, plain or fur trimmed, Junior sizes, 13, 15, 17, at

$19.75, $24.50 AND UP

Ladies' and Misses' sizes.

$34.50, $47.50 AND UP

SUITS

A few Velour Suits, hand embroidered, very specially priced at

$22.50

DRESSES

Mostly One of a Kind

Satin, Canton, Crepe Back Satin, Chinchilla Crepe, the new Malcia Pasha Crepe, Velvet, Wool Canton and Poiret Twill; the models are the very latest New York styles. Very moderately priced at

$24.50 and $34.50

Furs and Coats

Buy your Furs here where you can be assured of quality and price.

SPECIAL SALE OF

Trimmed Hats

THURSDAY, FRIDAY AND SATURDAY
October 19th, 20th and 21st

1000 Trimmed Hats ..... $1.49 to $15.00
See Our Window of Hats for $9.50
SEE OUR WINDOW OF HATS ..... $1.49 to $5.00

Best Goods—Correct Styles—and Money Saving Prices

HEAD & SHAW The Milliners 161 CENTRAL ST.

Men!

PAY LESS AT HARRISON'S

FRIDAY AND SATURDAY

BARGAINS

in MEN'S FURNISHINGS

BECAUSE WE BUY FAR MORE THAN ANYONE ELSE, WE BUY FOR LESS THAN ANYONE ELSE. Then with costs lower, our prices are lower—and so, naturally, you always save here. The following HARRISON VALUES are only a few picked at random, with hordes of other great savings not mentioned.

COME TO HARRISON'S FIRST—IT PAYS

UNDERWEAR BARGAINS

Contoocook "B" Wool Underwear, $1.50
$1.00 Heavy Ribbed Underwear 69c
$4 Heavy Weight Wool Union Suits $2.95
$3.00 Worsted Union Suits $1.95
$1.00 Fleece Lined Underwear 69c
$2 Heavy Elastic Ribbed Union Suits $1.35
$3 Wool Process Union Suits $1.95
$1.50 Heavy Wool Underwear 95c
"Glastenbury" Wool Underwear $1.59
$5 Extra Heavy Wool Union Suits $3.45
$2 Med. Weight Wool Underwear $1.15
$1.25 Two Thread Ribbed Underwear 89c

MUNSING WEAR

WINTER WEIGHT KNIT UNION SUITS FOR MEN

HEAVY DERBY RIBBED UNION SUITS $1.95
TWO THREAD HEAVY RIBBED UNION SUITS... $2.95
FINE KNITTED WORSTED UNION SUITS $3.95
HEAVY RIBBED WORSTED UNION SUITS $3.95
SUPERFINE WORSTED UNION SUITS $3.95
SILK STRIPED WORSTED UNION SUITS $4.95

A SMALL LOT—CLEAN 'EM UP
JAPANESE WORSTED DRAWERS 45c

Get This!!!
$2.00 Genuine THREE-SEASON Elastic Ribbed Union Suits Special at 90c

DRESS—SHIRTS—WORK

ATTENTION! SCHOOL BOYS
$4.00 Government KHAKI FLANNEL SHIRTS $2.95
We carry this number for men up to size 18½.

SPECIAL "Big Yank" Chambray Shirts 79c
Xtra good quality. Xtra big bodies. Xtra well made and at....

FLANNEL SHIRTS—grey or khaki, were $1.50, 95c
FLANNEL SHIRTS—two pockets, were $3 $1.95
Flannel Shirts—Heavy grey or blue, were $2.50 $1.45
Flannel Shirts—Of Cherry Valley Flannel $2.45
FLANNEL SHIRTS—khaki or grey, all wool $3.50
REPP SHIRTS—Xtra strong, fast colors.. $1.35
PERCALE SHIRTS—good quality, fast colors 95c
BATES ST. SHIRTS—fine quality, were $2.50 $1.35

HOSIERY SALE

50c Men's Heather HOSE 29c
4 Pairs $1.00

COTTON LISLE HOSE—B-V-May make. Guaranteed, 14c
WOOL HEATHER HOSE—Slightly imperfect. Reg. 85c 45c
Contoocook WOOL HOSE, First quality; 35c value... 21c
Heather Dropstitch HOSE, Wool, fine quality; reg. $1, 59c
Government WOOL HOSE, First quality; reg. 65c..... 39c
Shawknit Cashmere HOSE, First quality; were 85c.... 48c
SILK and WOOL HOSE, Finest grade; were $1.25, 79c

50c Snapper CUFF LINKS 18c

15c Pearl Back COLLAR BUTTONS 2 for 5c

BOSTON GARTERS First Quality 14c

Odd Lot Small Sizes KID GLOVES 50c

SWEATERS

White Pullover Sweaters, all wool, worth $10..... $6.95
Sport Sweaters, pure virgin wool, a $6.00 value..... $3.85
Wool Pullover Sweaters, V-neck with collar, were $5, $2.95

Small Lot SPECIAL
ARMY WOOL SWEATERS $1.95
In brown and green heather, no sleeves, with 2 pockets.

Wool Sweaters, odd lot, value up to $4.00..... $1.50
Collar Attached Sweaters, in heather, with pockets..... $1.95
All Wool Sweaters, V-neck styles, were $7.50..... $5.00
V-Neck Sweaters, navy or brown, were $5.50..... $3.95

Work Clothes

Canvas Gloves, tons of 'em ..... 9¢
Leather Gloves, Gauntlets, were $1..... 39¢
Automobile Gloves, black, were $1.65..... 95¢
Canvas Gloves, leather palms ..... 23¢

$2.00 Double Knee OVERALLS $1.15

$5.00 All Wool CONGRESS FLANNEL SHIRTS $2.95

Black Shirts, sateen, worth $1.50..... 95¢
Shop Coats, covert cloth, regular $2.50... $1.65
Khaki Shirts, army style ..... 79¢
White Overalls, double knee $1.35

$1.00 Rubber BELTS 39c

QUALITY FIRST VALUE ALWAYS

HARRISON'S 166 CENTRAL STREET

SATISFACTION ALWAYS AT HARRISON'S

HARRISON'S

Where Style, Quality and Economy Meet

Challenge Sale

Friday and Saturday

We Bring Forward the Greatest and Most

Unapproachable Values in

MEN'S AND YOUNG MEN'S

OVERCOATS and SUITS

At Positive Savings of $10.00 and More

Don't Miss These Extraordinary Values—They Are the Best Lowell Has Ever Seen.

Why say CHALLENGE SALE? It is a challenge sale in every sense of the word. Other stores are asking full prices now at the very start of the season—and HARRISON'S makes possible these savings. There is no trick to it—the reason is plain and very evident. We buy in large quantities for SPOT CASH and naturally we can command lower prices. That is why HARRISON'S is always busy. This is the ONLY STORE IN LOWELL that can make such wonderful savings possible—no matter what style—what pattern—or what color—you are sure to find it here. New shipments have arrived for this SALE—and we advise every MAN who wants his new WINTER OVERCOAT or SUIT now—to come in and make a worth-while saving or your money back.

OVERCOATS and SUITS for MEN and YOUNG MEN

$17.50 $19.50 $22.50 $25

SILK LINED PLAID BACK OVERCOATS, CONVERTIBLE COLLAR OVERCOATS, SINGLE AND DOUBLE BREASTED OVERCOATS, CHESTERFIELD DRESS COATS AND STORM COATS—SUITS, SINGLE AND DOUBLE BREASTED STYLES, SPORT MODEL SUITS, FORM FITTING SUITS, TWO AND THREE-BUTTON CONSERVATIVE SUITS, JAZZ MODEL SUITS.

We Have Just Received Another Shipment of 125 More

$25 GABARDINE Topcoats $16.50

Sizes 32 to 46

SPECIAL! Saturday Only 50 Pairs of ALL WOOL BLUE SERGE TROUSERS $2

Worth $4. Sizes 29 to 42

$20 Pencil Stripe SUITS $14.50

Single and Double Breasted Styles .....

HAVE YOU SEEN THEM— The New Fall and Winter

KIRSCHBAUM CLOTHES

FOR MEN AND YOUNG MEN

$25 UP TO $45

NEW STYLES, NEW FABRICS. They're just in from the Kirschbaum shops. Whenever you're ready, let us help you lower the cost of dressing well.

Unmatchable Values IN

Boys' Suits AND Overcoats

$10.00 BOYS' 2-PANT **SUITS** $7

A value you'll appreciate—Boys' Suits in newest double and single breasted models, beautiful colorings. These suits include two pairs lined knickers. Sizes 8 to 18.....

BOYS' HIGH GRADE **SUITS**

Of All Wool Fancy Cheviots, Homespuns, Tweeds and Cassimeres, in Brown, Grey and Tan Sport Models. Yoke and Box Pleated Norfolk styles. Coats Single and Double Breasted, also Blue Serges. Many have 2 Pairs of Lined Knicker Trousers. Sizes 7 to 18. Real $15 to $25 values—

$10.00, $12.50, $14.50

$10 BOYS' SHEEP LINED COATS— $5.95

Beaverized collar, belt all around. Sizes 8 to 18.....

BOYS' FURNISHINGS

25c Boys' TRIPLE HEEL AND TOE HOSE..... 12c

$1 Boys' Blouse WAISTS 65c

$1.50 Boys' Corduroy "KNICKERS," Sizes 8 to 17.. 89c

$5 Boys' SWEATERS Combination collars..... $3.50

EXTRAORDINARY VALUE—

527 Pairs of Men's and Young Men's $5 **Trousers**

Fabrics: Blue and Brown Flannel, Blue Serge, Fancy Cassimeres and Worsteds. Many styles will match up your old suit $3

IT PAYS TO TRADE AT HARRISON'S

S. H. HARRISON CO.

166 CENTRAL STREET

IT PAYS TO TRADE AT HARRISON'S

"TURKEY'S GEORGE WASHINGTON" CONFERS WITH AIDS

Mustapha Kemal Pasha, biggest figure in the Turkish conflict, surrounded b yhis advisors. Left to right; Ibrahim Abilov Bey, minister from Azerbaijan; Sultan Ahmed, minister from Afghanistan; a military attache; Mustapha Kemal Pasha; Refet Pasha, late minister of national defense.

FORBES NOT TO SPEAK AT LEGION CONVENTION

NEW ORLEANS, La., Oct. 19.—Col. C. R. Forbes, director of the United States veterans' bureau, who came here last Saturday as the invited guest of the American Legion and its national commander, Hanford MacNider, has left New Orleans with his entire staff and cancelled arrangements to address the legion convention today. He was scheduled to talk on the work of the veterans' bureau.

The repeated charge, originating, it was said, with supporters of William F. Deegan, of New York, a candidate for national commander of the legion, that Forbes had come here at the instance of President Harding to "play politics" during the convention was understood to have been the reason for Col. Forbes' departure.

The veterans' bureau head declined to make any public statement, except that he felt his presence was not desired, and might embarrass the legion officials, who invited him.

TALKED ON PENMANSHIP

H. C. Spencer of West Roxbury high school addressed the members of the State Normal school yesterday afternoon on "Penmanship." Mr. Spencer illustrated his talk with blackboard drawings and was accorded a vote of thanks by the student body for his instructive talk.

FIVE HURT IN THIS CRASH

Five were hurt, three seriously, when a freight train on the New York, New Haven and Hartford was sideswiped by a passenger train at Cos Cob, Conn. Here's what was left.

LOSING VITALITY ALL THE TIME

Tonic Treatment Is Needed to Check Decline and Start You on the Road to Health

There are some diseases of limited duration but a general decline in health with a slow but constant loss of strength and vitality will not correct itself. You must do something to stop the loss of strength and to give new life and vitality to the system.

Building up the blood is the natural and quickest way to do this because the blood goes to every part of the body and nourishes every nerve and every organ.

"I was tired, run down and lacking in strength," says Mrs. Mabel Parmenter, of No. 323 Lowell street, Manchester, N. H. "I had headaches a great deal and was as tired in the morning as when I went to bed. I was losing vitality all the time and felt that my system needed something that food did not supply.

"Some years ago when I was teaching school I had taken Dr. Williams' Pink Pills with benefit and I decided to try them again. Before the first box was used I knew that I was being helped. Soon that tired feeling was all gone, I felt brighter and could do my housework without fatigue. I know that Dr. Williams' Pink Pills are fine to build up the system."

Dr. Williams' Pink Pills are a body-building tonic. They increase the power of the blood to carry new life and energy to every part of the system. If there is no organic trouble this is almost sure to result in benefit that the patient quickly notices in increased appetite, better digestion, sound, refreshing sleep and general good health.

Get a box of Dr. Williams' Pink Pills today from the nearest drug store if you are not feeling as well as you should and see what the tonic treatment will do for you. Write to the Dr. Williams Medicine Co., Schenectady, N. Y., for free booklet, "Building Up the Blood."—Adv.

WOMEN'S RELIEF CORPS FAIR BIG SUCCESS

The fair and entertainment conducted in Memorial hall last evening under the auspices of the B. F. Butler Women's Relief Corps was a big success. Over 200 people visited the hall during the evening and those in charge of the sales tables reported a very brisk business.

The sales were conducted in the quarters of the corps on the third floor, the large apartment being lined up with tables and booths, where numerous foodstuff and fancy articles were on display. The entertainment was held in the large assembly hall on the second floor and proved very enjoyable.

The entertainment program and those who took part were as follows: Mrs. Charles Young, solo; Avis Hollis and Dotty Roane, Irish jig; Bernadette Finnegan, sailor's hornpipe dance; Mary B. McQuade, skirt dance; Dorothy Saxon, solo dance; Miss Helen Cusey, recitation; Arlene Redmond, buck and wing dance; Evelyn Sapon, selections; Mary B. McQuade, Highland fling; Winfield Guild, Frank Roper and Ethel O'Brien, selections. The accompanists of the evening were Misses Rose Carroll, Sadie Finnegan and Evelyn Saxon.

The committees in charge of the various sales tables were headed by the following chairman: Refreshments, Mrs. McCabe; aprons, Mrs. Catherine Gott; handkerchiefs, Helen Bonsen; mystery table, Ella Leary; candy table, Josie Douglas; fortune teller, Ada Dean. The entertainment was in charge of Mrs. McQuade.

PORK CAKE

By Bertha E. Shapleigh,
Of Columbia University

This is a cake which used to be very popular. It keeps indefinitely, and is a good cake for housekeepers to make, if they have good pork.

This recipe makes three medium-sized loaves:

2 cups finely chopped clear fat pork
1½ cups boiling water
1 cup seeded raisins
1 cup currants
½ pound citron
2 cups sugar
1 cup molasses
6 cups of flour
1 tablespoon soda
1 tablespoon cinnamon
1 tablespoon cloves

Pour boiling water over the pork and let stand until cool. Then add sugar, molasses and fruit. Mix flour with soda and spices, and beat thoroughly into the other mixture. Bake two hours.

According to estimate the human body contains microbe population equal to a thousand million times the whole human population of the world.

Ends Stubborn Coughs in a Hurry

For real effectiveness, this old home-made remedy has no equal. Easily and cheaply prepared.

You'll never know how quickly a bad cough can be conquered, until you try this famous old home-made remedy. Anyone who has coughed all day and all night, will say that the immediate relief given is almost like magic. It takes but a moment to prepare, and really there is nothing better for coughs.

Into a pint bottle, put 2½ ounces of Pinex; then add plain granulated sugar syrup to make a full pint. Or you can use clarified molasses, honey, or corn syrup, instead of sugar syrup. Either way, the full pint saves about two-thirds of the money usually spent for cough preparations, and gives you a more positive, effective remedy. It keeps perfectly, and tastes pleasant—children like it.

You can feel this take hold instantly, soothing and healing the membranes in all the air passages. It promptly loosens a dry, tight cough, and soon you will notice the phlegm thin out and then disappear altogether. A day's use will usually break up an ordinary throat or chest cold, and it is also splendid for bronchitis, croup, hoarseness, and bronchial asthma.

Pinex is a most valuable concentrated compound of genuine Norway pine extract, the most reliable remedy for throat and chest ailments.

To avoid disappointment, ask your druggist for "2½ ounces of Pinex" with directions, and don't accept anything else. Guaranteed to give absolute satisfaction or money refunded. The Pinex Co., Ft. Wayne, Ind.

WINSOL
TRADE MARK
A GUARANTEE OF QUALITY

All Tired Out? You Needn't Be!

Excessive fatigue, nervousness, that "all run down" feeling, are usually the result of poisons which should have been eliminated from your system. Stir sluggish liver, kidneys, and bowels to natural activity with SANALT the Sensible Tonic—let it cleanse and purify your blood—and your weary languor will give place to healthy "pep."

Sanalt is a harmless, rebuilding tonic composed of valuable vegetable alteratives and entirely free from opiates, narcotics, and other harmful drugs. Ever since it was first compounded by a famous New England physician over a hundred years ago, SANALT has built vigorous, joyous health for tired, listless people, just as it did for Mrs. Margaret Alix of North Attleboro, Mass., who writes:

"I don't know just why I commenced to run down. I guess it was bad weather, and also my stomach got in bad condition. I kept getting steadily weaker, until I could not do my housework. My appetite had left me, and what little I did eat, nothing seemed to do me any good. I thought I would have to give up and go to bed, or go to a hospital, when my druggist suggested that I try Sanalt. Before I had taken half a bottle, my appetite and digestion had improved, and at the end of the first bottle I was considerably stronger. I was told I looked better; that my eyes were brighter, and my complexion clearer. Instead of going to the hospital, as I had feared, I was soon as well as ever. Sanalt fully restored me, and I am sure kept me from having a long and severe sick spell. It certainly is a wonderful medicine, and I recommend it to all women who feel that they are broken down generally."

You can buy SANALT, or the other famous Winsol preparations, at any drug store. For Winsol remedies are one line of trade-marked proprietary medicines sold by both Winsol Agents and non-agent druggists. No need to accept substitutes. Any druggist can get Sanalt for you through his jobber. And, if after a trial, you are not satisfied with the results, he is authorized to refund your money.

NEUROPATHIC DROPS, the great emergency medicine, and CERIZANE BALSAM, for coughs, are two Winsol remedies that should be kept in every home. Ask your druggist about them.

B. O. & G. C. WILSON, Inc., BOSTON, MASS.

B. O. & G. C. Wilson, Inc., established in 1845, is conducted on a unique profit-sharing plan which benefits everybody concerned—the Winsol Agent, all non-agent druggists, every Winsol employee and the general public. The Winsol Plan—the last word in co-operation—is responsible for the rapid growth of the Winsol business to a position as one of the largest and most successful drug specialty houses in the country today.

Shoes Given Away

FREE! FREE! FREE!

To every tenth purchasing customer during this manufacturers' sale, we will give another pair like purchased free of charge.

25 Central St. Near Merrimack St. **SLATER'S** Sale Starts Friday Morning

Slater's Mighty Manufacturers' Shoe Sale

Of MEN'S, WOMEN'S, BOYS' AND GIRLS' SHOES

This remarkable Shoe Event surpasses any sale ever held in Lowell. Not only are the prices the lowest ever seen here, but the vast quantity embraces all the latest Fall and Winter Models. You get the shoes at less than factory cost. Every pair goes regardless of value.

Big Lot of Men's $8.00 Shoes, black and tan, $3.45. Big Lot of Men's $7.50 U. S. Army Munson Last Shoes, $3.45. Big Lot of Men's $10 Dr. Salter's Cushion Sole Shoes, $4.98. Big Lot of Men's $10 Shoes, in all the newest styles, $4.98. Big Lot of Men's $5.00 Scout Shoes, $2.98. Big Lot of Men's $6.00 Extra Heavy Shoes, for hard wear, $3.98. Big Lot of Men's $7.50 Hip and Storm King Rubber Boots, first quality, just what you need for the coming weather, $3.98. Big Lot of Ladies' Newest $7.00 to $10.00 Novelty Pumps, Oxfords and Sport Shoes for $3.98 and $4.98. Big Lot of Ladies' Dr. Whitcomb's $10 Comfort Shoes, $5.95. Big Lot of Ladies' $2.00 Comfort Slippers, $1.00. MOTHERS! Big Lot of Boys' $3.50 School Shoes, $1.98. Big Lot of Misses' Extra High Cut School and Dress Shoes, in mahogany calf and black gun metal calf, $2.98. Big Lot of Boys' $3.50 Scout Shoes, $1.98. Big Lot of Infants' $3.50 Shoes, $1.98.

AND MANY OTHER WONDERFUL VALUES AT MONEY SAVING PRICES

Buy shoes now—Buy for the future. Read the items below and note the low prices. Sale starts Friday. Remember the name. Remember the address. Come and get two and three pairs for the price of one.

$7.50 AND $10.00 LADIES' NEWEST FALL STYLES $3.98 and $4.98

STUNNING PUMPS, OXFORDS, BOOTS, STRAP EFFECTS AND COLONIALS

In Black or Brown Kid, Satin, Brocade, Patent Colt and Suede. Spanish, Cuban, French or Low Heels. The Greatest Shoe Values in the History of Lowell.

"Dr. Kimball's Special"—$6.50 Comfort Shoes and Oxfords for Women $3.98

A comfort shoe that is neat and dressy. These remarkable shoes give lasting comfort to all womankind who want to enjoy real footease, because they are made on specially constructed lasts and patterns that will fit every foot. If your feet burn, ache or become tired or swollen from standing or walking, you will find relief in Dr. Kimball's Comfort Shoes.

$3.98

$2 Comfort Slippers, $1.00

Cushion soles and heels, all colors $1

$3.50 strap slippers, vici kid, rubber heels—$1.98

$3.50 Slippers $1.98

Ladies' Dr. Whitcomb Cushion SHOES AND OXFORDS $5.95

Blessed comfort for nurses, teachers and all women who are on their feet a great deal. Soft French kid leather, flexible soles, cushion insoles. Very dressy and solid comfort from the time you start wearing them.

$5.95

Parents Take Notice

BUY YOUR CHILDREN'S SHOES During This Sale and Save One-Half and More

Children's $3.50 School and Dress Shoes $1.98

Small Boys' $3.50 Box Calf School Shoes $1.98

Big Boys' Bargain — $5.50 School and Dress Shoes, in tan or black, broad or medium toe. Sale Price

$2.98 All Sizes

Misses' and Children's $5.50 Extra High Cut Boots, black or tan. Sale Price $2.98

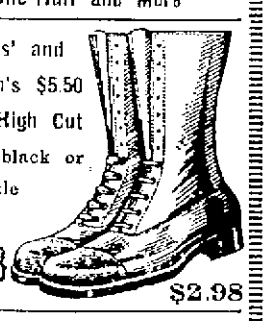

$2.98

Men's and Young Men's Specials

MEN'S "TRADE MARK" SHOES

Direct from the factories, $6.00 values $3.45

Black or tan, broad, medium and narrow toes, light or heavy weight soles. Most of them have rubber heels. Manufacturers' Sale Price—

$3.45

$6.00 Shoes $3.45

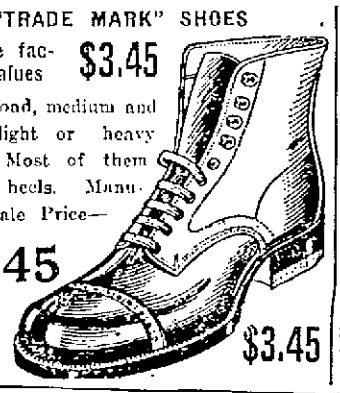

$3.45

$8.50 Police, Fire and Postmen's Shoes..... $4.98

Full double sole, Goodyear welt, leather lined, steel shank, black velour calf uppers. A wonderful value. $8.50 shoes.

$4.98

Dr. Salter's $10 Cushion Sole Comfort Shoes $4.98

Vici kid or calf leather, broad or medium toe. Solid comfort for tender foot

Sale Price $4.98

$7.50 U. S. ARMY SHOES $3.45

Munson last, tan chrome calf, oak soles.

Sale Price $3.45

$10 Scientific Arch Support Shoes..... $4.98

The correct shoe for men who are on their feet a great deal. Vici or calf leather, full double sole, steel shank, extended heel. Sale Price

$4.98

THE LOWELL SUN

JOHN H. HARRINGTON, Proprietor

SUN BUILDING, MERRIMACK SQUARE, LOWELL, MASS.

Member of the Associated Press

The Associated Press is exclusively entitled to the use for republication of all news dispatches credited to it or not otherwise credited in this paper and also the local news published herein.

SHORTAGE OF RAILROAD CARS

Because the railroads dispute with their employes on the question of wages—a difference of but a few cents an hour—the people of this nation will have to suffer the fortures of a coal famine. Is this right or just?

It is daily becoming more evident that there is a shortage of cars to meet the demands for freight transportation all over the country. In addition to this the railroads, or at least a number of them, refuse to settle with the striking shop workers and as a result a great number of locomotives are out of repair and unfit for continuous service. Moreover, a great many cars, also for lack of repairs or proper attention, break down on the roads and have to be turned into sidings, calling for the slow process of unloading and conveyance to the repair shop.

The Boston & Maine and New York, New Haven & Hartford railroads are among those that have defied the strikers and allowed the repair work to be done largely by inexperienced hands. This obstinate policy on the part of New England railroads has helped to make a bad condition very much worse.

In one week recently the railroads were asked to furnish 86,000 freight cars more than they had available. In other words they were that many short of what the shippers needed. In that week also, there was a shortage of 26,000 coal cars although at other points there were 17,614 coal cars tied up on sidings so that they could not be made available at the points at which they were needed.

This car problem is one most intimately connected with business. We are just getting over a business depression that was unrelieved in 1921. For two weeks ending Sept. 23, the number of cars loaded with revenue producing freight on all railroads, compared with the numbers for the corresponding period in previous years, was as follows:

1922	1,010,210 cars
1921	1,727,193 cars
1920	1,999,275 cars
1919	1,930,892 cars

These figures indicate that we are just recovering from the unfavorable conditions of 1921. But the demands of the present year are abnormal owing to the prolonged coal strike and the railroads are less able to meet the increased demands for service because of the railroad strike. As a result, many parts of the country will suffer serious loss for lack of railroad freight service. This has been pointed out by President Sheehan of the California Grape Growers Exchange, who says that about half of California's 550,000 ton wine grape crop is in danger of destruction as a result of the shortage of cars. The same is true of other products such as the orange crop of California, the wheat crop and others that have to be shipped to a distance.

Thus it appears that the railroads suffering from the effects of a strike, but partially settled, are face to face with a situation in which the demands for freight transportation are greater than for many years past. If they attempt to meet the urgent demands for coal, they must neglect other lines such as building and street construction which will be held up, thus causing loss and inconvenience that can never be accurately estimated.

DISTRICT ATTORNEY FIGHT

One of the principal contests of local interest to be settled at the polls on November 7 is the election of district attorney of Middlesex county. The candidates are James C. Reilly of this city and Arthur K. Reading of Cambridge. Mr. Reilly is a democrat who has been assistant to Dist. Atty. Saltonstall since the removal of former Dist. Atty. Tufts. Mr. Saltonstall, although a prominent republican in politics, has come out strongly for the election of Mr. Reilly, believing that partisan politics should not control the election to this particular office. Mr. Reilly in his campaign addresses has declared that, if elected, he will conduct the business of the office without regard to politics, without letting politics influence him in his appointments or otherwise.

But Mr. Reading goes to the other extreme, appealing for election on partisan grounds and asserting that he will appoint only republicans to assist in the work of the office. That is a very unusual statement to be made by any candidate and it is not in harmony with the spirit that should prevail in the district attorney's office or in the transaction of the district attorney's business. If the district attorney is a rank partisan and appoints assistants of the same stamp, then it will be doubtful if democrats will get a square deal in the legal affairs of this very important office.

It is for this reason that The Sun appeals for the election of Mr. Reilly and for the elimination of party politics from the office or the election of district attorney as recommended by Mr. Saltonstall and the Boston Transcript, which although a strong republican paper, recognizes the wisdom of taking the district attorney's office out of politics. It is hoped that the free-minded republican voters will look at this question in the same light so that an office that has been basely degraded will be lifted to a high professional level and placed in charge of a young barrister already in charge there and whose high character and professional standing have elicited unstinted praise and commendation.

There is reason to believe that the views here expressed relative to this contest will be accepted by the majority of the voters of the county and that James C. Reilly will be the next district attorney of Middlesex county. If Mr. Reading's attitude be approved, then with equal reason might our courts and our judgeships be embroiled in partisan politics. It is to keep the judiciary free from the compromising influences of partisan politics that judges are appointed instead of being elected by the people. This is a matter of very grave importance, and it is hoped it will receive the attention which it deserves at the polls on election day.

THAT SHIP SUBSIDY AGAIN

Indications increase pointing to a decisive engagement likely to be fought out in congress in the short session which begins in December, when the ship subsidy matter comes up again. Several months ago the president and Chairman Lasker of the shipping board, decided on a great effort to get the subsidy bill passed by the house and senate in the regular session of congress. A big protest went up from agricultural states, and the "bloc" won out. Now we read signs of another battle, with forces for and against the subsidy proposition eager for another fray. Just what will happen is a question, of course, but leading editorial writers of the country find it not hard to predict that the ship subsidy controversy will peter out as usual, after the orators have had their say and the big interests control the action of congress as they have done under G. O. P. rule in the past.

SHIPMENTS OF COAL

President Loomis of the Lehigh Valley Railroad company has sent out a statement in reply to the charge that miles of cars loaded with coal had been resting at the mouth of the mines for weeks without any attempt to move them off. He states that to the inexperienced it might seem that these cars remained unmoved for weeks; but the fact is, that long trains of loaded cars may be sent out overnight and the tracks may be covered with more loaded cars on the following day. This is all very true, and it may have led to misunderstanding among those who saw long lines of loaded coal cars on the tracks daily. President Loomis says he is proud of the road's record of anthracite shipments since the coal strike was settled. We are glad to hear that one railroad is doing its full duty in the shipments of coal to the points where it is most needed.

TRANSPLANTING CHILDREN

The New Hampshire state board of charities in Charlestown, N. H., is making an experiment of wide interest that promises important results. It is the transplanting of children under their care from the institutions of the state to rural districts where there are school buildings that have been unused because of lack of pupils, giving them healthy environments and reestablishing the schools.

It is proposed to extend the system, if successful, and the experiment is being watched in all sections of New England. It is having the hearty approval and co-operation of the citizenship of Charlestown. If the experiment is successful, it may be copied elsewhere.

SIMON A BUSY MAN

If you think you are overworked, consider the activities of Joseph Simon, a Syrian, 40 years old. In a Chicago court, he tells the judge that in addition to being head of the Purist White religion, he is writing a new bible of 2000 pages, inventing a new clock and a revised calendar, also working out a 13-letter alphabet and a simplified system of spelling and talking.

It seems to us that Simon has too many irons in the fire. If he were asked what particular works he has accomplished, he might find it difficult to mention even one. The bible doesn't need to be rewritten and nobody would bother reading one fixed over by Mr. Simon. He has made a strange oversight in failing to take up the problem of perpetual motion.

MONEY NOT WASTED

Since 1910 nearly two and a quarter million baseball fans have paid five and a half million dollars to see world series games.

A reader writes, suggesting that "this is an awful waste of money. Think of the starving people that could be fed by five and a half million dollars." If those who spend this money can afford it, if their families are not thereby stunted or cheated, then there is no reason to criticize those who pay good money for such amusement.

It is very amusing to study some of the mental twists met with in daily life. Here, for example, is a man of intelligence arguing in the Boston Herald that auto drivers who are deaf are safer than those who can hear, as they develop a sense of caution that is as good as hearing. He almost intimates that they can hear with their eyes; and extending his reasoning a little farther, why not license blind men to drive cars as they would develop a delicate sense of hearing that would serve instead of sight.

The Memorial Auditorium has housed its first convention—that of the Massachusetts Police Association. The delegates, we understand, are delighted with the beauty of the new building and will voice its praises in their home cities. After a while, visiting delegates will have an opportunity to praise another new Lowell building—the new hotel soon to be erected.

For better or worse the voting list is made up. The next opportunity to get registered will come previous to the city election.

We have had petty larceny and grand larceny but now, according to reports, we have gland larceny.

Some people will rejoice if Plan B does not go on the ballot, although the people do not seem to be afraid of it.

SEEN AND HEARD

When a man cannot get a grip on himself, someone else can.

Marriage is an institution. It is an institution of learning.

About 17,000 sealskins were sold in St. Louis, from which about 170,000 sealskin coats will be made.

Philadelphia explorers have found where Antiochus is buried in Palestine. Philadelphia police are at work on the case.

A Thought

At some time in our life we feel a trembling, fearful longing to do some good things. Life finds its noblest spring of excellence in this hidden impulse to do our best.—Robert Collyer.

Farmer's Comeback

A farmer had lost some ducks. He was asked by counsel who was defending the prisoner accused of stealing, if he could tell them anything about the missing birds. After this had been done, counsel said: "They can't be such a very rare breed, as I have some like them in my own yard." "That's more than likely," said the farmer, who was getting tired of a long cross-examination. "These are not the only ducks that I've had stolen lately!"

Old Man's Reason

A sweet young lady got into a bus to find all the seats taken. An old gentleman immediately got up. "No, it's quite all right," she said. "I can stand perfectly well." "I—" began the old gentleman, but she gave him a gentle push and said with a charming smile: "Really, I'm quite all right. Please sit still." "I—" began the old gentleman again; and again she interrupted him. Then he exploded. "I want to get out!" he roared.

Would Avoid Argument

The footpad leaped upon the inoffensive little man and began searching his pockets. Soon he discovered a wallet containing a few bills. "Are you going to take that?" asked the little man plaintively. "It's my week's wages." "I want it," said the footpad briefly. "Then shoot a hole through my hat!" "What for?" "I want to submit it as evidence to the missus. The last time I told her I was robbed it started an argument that kept me up till 3 in the morning."

What Did He Mean!

I suppose he loved her, otherwise he would not have married her, and I suppose she loved him, otherwise she would not have let him; but nevertheless at times she did seem to do things to annoy him, and she did seem to say things which were hardly loving in their expression. "Fred, dear," she said one day, "why are some women called Amazons?" "Well, my dear," he answered, "you remember the River Amazon has the largest mouth—" But she went out and slammed the door before he could say any more.

No Coal

The wind in the treetops is sighing,
The skies in the twilight look drear;
Soon the birds to the south will be flying.
We are nearing the end of the year.
Before long it will be November.
Oh, the days, how swiftly they roll!
And it saddens me, when I remember
That I haven't got any coal!

The leaves from the maples are falling,
The grass on the lawn's getting brown,
The workmen are busy installing
Oil heaters all over the town.
The fall days are often delightful,
They thrill a man clear to the soul;
But this year they seem to me frightful,
For I haven't got any coal!

The mercury soon will be dropping.
Already we've had a slight frost,
And when it once starts there's no stopping
Its downward descent till it's lost!
I strive to be brave and courageous,
My feelings I try to control,
But the panic all 'round is contagious,
And I haven't got any coal!

—SOMERVILLE JOURNAL.

NEW MEMBERS FOR LOWELL KENNEL CLUB

To acquaint club members with clearer knowledge of well bred canines and their habits, as well as their proper care, the Lowell Kennel club last evening adopted a plan involving an educational campaign that is expected to prove successful and highly interesting at the same time. The attendance at the Odd Fellows' building meeting place rally was large, many amateur dog owners being present. William E. Rigby was chairman protem in the absence of President Leon H. Mullin.

New members admitted last evening included Mrs. Laura Coburn, John Thompson, Charles G. Brosseau, Matthew Stowell, Alexander Cleghorn, James F. Hurley, Frank Gilbert, Chas. L. Gallagher and Samuel Barlow.

The next dog show will be held Wednesday, November 1, open to all breeds over 12 months of age in Lowell and vicinity. Suitable prizes will be given. The committee includes Joseph Hughes, chairman, and Messrs. Murphy, Williams and Campe. The committee on judges will be Fred Williams, James Kilpatrick and William Rigby.

Secretary Frederick Humphries was reported to be recovering from illness and will soon be able to attend regular meetings.

NURSES' ALUMNAE WILL HOLD BAZAAR

On October 27 the Nurses' Alumnae of the Lowell General hospital will hold a bazaar in St. Anne's parish house for the purpose of endowing a bed for the use of nurses. Tables of fancy and domestic articles and candy and vegetables will feature the fair and there will be bridge and whist tables and a tea room.

Mrs. Walter Carr is chairman of the general bazaar committee and each table has its corps of workers. The officers of the association are Miss Ruth Ohlson, president; Mrs. Ralph Stewart, secretary, and Mrs. Arnold Ryan, treasurer.

The bazaar will have both afternoon and evening sessions and generous patronage is expected.

MANY NEW VOTERS ARE REGISTERED

At registration sessions held during the past week 1337 new voters were added to Lowell's enrollment. At yesterday's long session, which was the last before state election, 464 names were accepted. The office was open from 12, noon, to 10 p. m. and only members of the original election commission were on the job.

The ward figures for yesterday follow: Ward 1, 50; ward 2, 35; ward 3, 50; ward 4, 41; ward 5, 41; ward 6, 60; ward 7, 21; ward 8, 41; ward 9, 73.

THE MAN ABOUT TOWN

The average motor car owner, so they figure it out, is a married man 33 years old, has a bank account and carries life insurance, buys a $1400 car and pays $700 down. He owns real estate in which his equity is $5000 and this is not his first car. I do not know who figured out this "average car owner," but I am sure that the average will be changed with the coming of the new sales figures for Henry Ford's products. And in reckoning up averages of this kind, the sturdy Fords must be taken into consideration, including the new prices.

They have to be conservative and kindly to all patrons at the Middlesex street union station. Witness the arrival at the ticket window last Wednesday morning of a young married woman, all out of breath and demanding a round-trip ticket.

"Where to?" madam, asked the ticket salesman, calmly.

"Back here, of course!" was the reply that almost reached the screaming point when the lady dropped her purse and then lost her train in the bargain. And that is only one instance of a ticket-seller's life that seems to be worth recording at this time.

Thirty years ago Tuesday a train of nine freight cars loaded with Hood's Sarsaparilla, left Lowell for western points. Those were busy days around the Hood medicine plant on Thorndike street, and are not easily forgotten. Today changes have occurred and the medicine business is not what it used to be in Lowell and vicinity. Memories of the prosperous days in the big plants will not down, however, and many old almanacs issued by the medicine concerns hereabouts will be treasured as keepsakes for a good many years to come by Lowell people who remember the old days when the medicine plants were booming with industry and working men and women had positions of employment in excellent demand at all times.

Quite a number of people have inquired why it was that the name of the contractor, Daniel H. Walker, was not placed upon the tablet, which bears the names of the high school commission on a conspicuous part of the building. It would seem that Mr. Walker deserved the honor of having his name handed down in connection with the erection of this building. In referring to the new high school, it may be mentioned also, that Mr. Nelson D. Keables, who served as clerk of the works, proved to be a very valuable man during the work of construction. Mr. Keables who is a skilled mechanic, having served as master mechanic of the Massachusetts mills for a number of years, proved to be avery valuable official during the progress of the work on the new high school. Like Mr. Walker, he is a man of exceeding modesty who is never inclined to speak of what he does himself. He won the respect of the commission and of Contractor Walker during his service at the high school.

MEDICAL SOCIETIES HOLD MEETING

Five interesting papers were read yesterday at the quarterly meeting of the Essex-South, Essex-North, Middlesex-North and Middlesex-East Medical societies, held at the state infirmary in Tewksbury, upon invitation of Supt. John H. Nichols.

The infirmary was inspected from 2 to 3.40 o'clock and several cases receiving attention were explained by the superintendents and assistants. At the joint session of the societies later, Dr. Thomas F. Carroll, president of the Middlesex-North society, presiding, and Dr. J. Forrest Burnham, secretary, five papers were read by Dr. J. W. Barron of Boston, president of the Massachusetts Medical society; Dr. C. F. Painter of Boston, Dr. J. S. Stone of Boston, Dr. Henry Jackson and Dr. J. H. Nichols of the Tewksbury infirmary. Other guests who spoke included Richard Conant, commissioner of public welfare, and Dr. F. W. Anthony of the Essex-North Medical society, who paid a high tribute to Dr. Nichols for his work at the infirmary.

CATHOLIC ORDER OF FORESTERS

The installation of officers of Lowell Court, No. 193, Massachusetts Catholic Order of Foresters, took place at Grafton hall last night. John J. Murphy and staff of Haverhill performed the ceremony and installed the following officers for the ensuing year: Chief ranger, William J. Enwright; vice chief ranger, Thomas Brosnan; recording secretary, Charles B. Taylor; financial secretary, Timothy Rohan; treasurer, Humphrey Coffey; junior conductor, Mark J. Gearin; senior conductor, William M. Ambrose; inside sentinel, Thomas J. Wallace, Jr.; outside sentinel, Frederick F. Maloney.

Mrs. Agnes L. Higgins of Lawrence, deputy at large, represented the high court and gave an interesting talk on the progress of the order, especially the work of the M.C.O.F. Guild. Brothers John J. Sullivan, John J. Hanlon, John F. Adams, Dr. John H. Donovan, Dr. Patrick J. Meehan and Dr. John J. Walsh were appointed a committee to conduct a membership drive. An entertainment was given and refreshments served.

SAM WALTER FOSS CLUB

The semi-monthly meeting of the Sam Walter Foss club was held yesterday afternoon at the home of Mrs. E. L. Fletcher, 81 Holyrood avenue. A brisk business session was held, after which Mrs. Paul L. Perkins entertained with two delightful songs. Rev. W. Judson Setzer, pastor of the Worthen Street Baptist church, delivered an instructive talk on the subject, "Current Events and the Fixed Principles." Refreshments were served.

VERDICT FOR PLAINTIFF

Shortly before 4 o'clock yesterday afternoon, a verdict was brought in for the plaintiff in the case of Lalla M. Pearson against the Boston & Maine railroad in the civil session of the superior court. The amount awarded was $1000, the sum asked for in the ad damnum. The suit was brought for personal injuries suffered by Mrs. Pearson in the North station on Oct. 17, 1919, when she fell as the result of the slippery condition of the walk, owing to a leaky drinking fountain.

Instruction

LEARN TO DANCE
—AT THE—
New York Dancing School
103 CENTRAL ST.
We guarantee to teach anyone who can walk to dance in one course of lessons.
Class lessons 50c
Private lessons 75c
Complete course $5
FROM 2 TO 10.30

MISS OCKINGTON
announces her classes in
DANCING AND DEPORTMENT
Colonial Hall, Palmer Street
High School Class, Friday, Oct. 6th, 4 to 6 o'clock. Children's Advanced Class, Saturday, October 7th
10 TO 12 O'CLOCK
Beginners' Class, 2.30 to 4.30 o'clock. Adult Class, Friday, Oct. 20, at 8

Tom Sims Says

A newlywed tells us he is assistant head of his house.

Our Pacific ocean is so dry now a big ship burned.

Villa will open a bank, but not the way bandits usually do.

Chicago has a gland larceny case and this is not a misprint.

Are you a puzzle hound? Then what was it we saw a girl dancing instead of wearing?

Population of this world is estimated at 1,702,000,000, all of whom are grouchy at breakfast.

Health hint: Look out for trains this winter while hunting coal along the railroad tracks.

Alabama man who paid $150 for half interest in a queen bee claims he did not get stung.

Since skirts are longer figures are lying again.

Mowrer says the German debt worries France. Germany should worry.

The rumor that jazz is dying will be three years old soon.

Astronomers say there are no sounds on the moon. Then we will never hear from there.

Every time it rains the pressing shop man sits down and laughs.

The worst man we know about got married because he heard a wife was cheaper than a janitor.

In Chicago, six bandits robbed the Sandack Jewelry Co. of $40,000 but didn't get any coal.

The Henry Ford will race for the famous fishing vessel cup and will win if the ocean is hilly.

Captain Salisbury has gone to the Malay Peninsula to study wild men when he could have hung around the tax collector's office.

World famous matadors are meeting in Mexico. Bryan, however, is kept busy in this country.

One of them tells us she suffers in silence. That is—when in silence she is suffering.

A man about town is seldom about anything else.

The bottom rungs of the social ladder are all kicked out.

All the world quits a quitter.

SPECIAL REPORT ON N. E. POTATO CROP

WAKEFIELD, Oct. 19.—In a special report on the potato crop issued today C. A. Sanders, federal crop statistician for New England, discussed the relation of the total crop for the year to prices next spring. He said that the present outlook was for a United States per capita production this year, 14 per cent above the average, with 453,000,000 bushels against the five-year average of 385,000,000.

"During the past 21 years," he said, "the per capita production of potatoes in the United States has averaged 3.6 bushels and this with our present population means a production of 390,000,000 bushels. A study of the same period shows that with the present population a per capita production of 3.2 bushels or less usually brings higher prices in the spring than prevail in the fall.

"A per capita crop of 3.3 bushels (414,000,000 bus total) or more usually causes prices to work gradually downward so that by spring they are considerably lower than when the crop began moving. This year's production is four bushels per capita and since the crop began moving prices have declined and low prices throughout the season would seem probable from the experience of past years. However, the amount of unmarketable potatoes freezing in the fields, shrinking in the storage, better general business conditions and other unknown forces may divert somewhat the normal trend."

September drought in several western states and rot in New York and New England, were largely offset by gains elsewhere in the late potato crop, he said. Aroostook county, Maine, whose crop last year of 31,500,000 bushels was exceeded only by that of Maine as a whole, and by New York, now promises only about 16,000,000 bushels; the amount of small unsalable stock is larger than usual, but otherwise the quality is good. Maine, including Aroostook, promises 21,411,000 bushels against 37,152,000 last year, and 25,121,000 the five year average.

PIMPLY? WELL, DON'T BE

People Notice It—Drive Them Off With Dr. Edwards' Olive Tablets

A pimply face will not embarrass you much longer if you get a package of Dr. Edwards' Olive Tablets. The skin should begin to clear after you have taken the tablets a few nights.

Cleanse the blood, bowels and liver with Dr. Edwards' Olive Tablets, the successful substitute for calomel; there's no sickness or pain after taking them.

Dr. Edwards' Olive Tablets do that which calomel does, and just as effectively, but their action is gentle and safe instead of severe and irritating.

No one who takes Olive Tablets is ever cursed with a "dark brown taste," a bad breath, a dull, listless, "no good" feeling, constipation, torpid liver, bad disposition or pimply face.

Olive Tablets are a purely vegetable compound mixed with olive oil; you will know them by their olive color.

Dr. Edwards spent years among patients afflicted with liver and bowel complaints and Olive Tablets are the immensely effective result. Take one or two nightly for a week. See how much better you feel and look. 15c and 30c.—Adv.

FILLS HER DAD'S JOB

When Congressman J. J. Mansfield of Texas became ill, his daughter Jacqueline, shown here, stepped into his office and ran it without a hitch. Now Mansfield's recovered and his daughter is his "right hand man."

Berton Braley's Daily Poem

DEFIANCE

Fate shall not break me though her heavy hand
Crushes each edifice that I have planned.
Amid the ruins I shall start again
(With no bewailing all that might have been)
Mixing new mortar, bringing in new sand;
I shall rebuild the arches that once spanned
The doorways of my home in fairyland,
Thus shall I prove to all the world of men
Fate shall not break me.

The wreck of all my visions have I scanned,
My bright hopes blasted and my great dreams banned,
But I shall keep on building dreams, and when
They fall in wreck, though it were ten times ten,
I shall rebuild till firm and strong they stand!
Fate shall not break me.

(Copyright Lowell Sun, 1922)

Atherton Furniture Co.

Furniture and Rug Specials

For Friday and Saturday

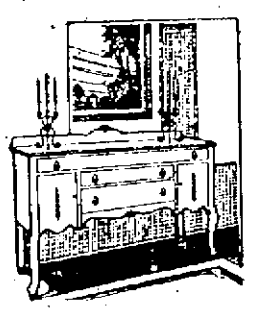

DINING ROOM SUITES

$225.00 VALUE 9-PIECE AMERICAN WALNUT DINING ROOM SUITE—Consisting of buffet, china cabinet, table and 6 chairs $149

$350.00 VALUE AMERICAN WALNUT DINING ROOM SUITE—Consisting of buffet, china cabinet, serving table and round table $198
Chairs to match extra.

$375.00 VALUE JACOBEAN FINISH DINING ROOM SUITE—Consisting of round table, buffet, serving table and china cabinet $249
Chairs to match extra.

$450.00 VALUE 10-PIECE AMERICAN WALNUT DINING ROOM SUITE—Consisting of buffet, serving table, china cabinet, table and 6 chairs $269

Rug Specials

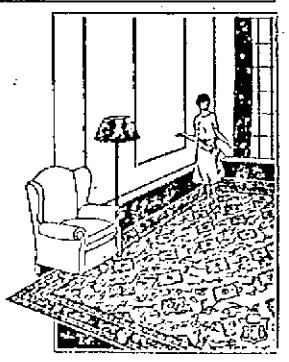

Size 9x12
$57.50 value Axminster Rugs, $45.00
$47.50 value Axminster Rugs, $37.50
$42.50 value Axminster Rugs, $33.75
$60.00 value Axminster Rugs, $45.00
$39.50 value Axminster Rugs, $29.98

Size 8.3x10.6
$60.00 value Axminster Rugs, $43.75
$62.00 value Axminster Rugs, $45.00
$47.50 value Axminster Rugs, $36.75
$45.00 value Axminster Rugs, $33.75

Size 6x9
$32.00 value Axminster Rugs, $24.98
$30.00 value Axminster Rugs, $22.98
$25.00 value Wilton Velvet Rugs $18.98

$13.50 value Wool Fibre Rugs, $9.98
$16.50 value Wool Fibre Rugs, $12.98
$12.50 value Wool Fibre Rugs, 6x9 ..... $8.98

BEAUTIFUL 2-TONE MOHAIR RUGS
In all the desirable colors, just the thing for Chamber or Living Rooms, all sizes from 18x36 to 48x84.

JOIN OUR GLENWOOD RANGE CLUB
$5.00 Down—$2.00 Weekly

Free Auto Delivery

Atherton Furniture Co
Complete Home Furnishers
CHALIFOUX'S CORNER, Lowell, Mass.

Free Auto Delivery

Thrill of "Knighthood" Film Is in Success of the Star

MARION DAVIES

LYN HARDING

BY JAMES W. DEAN

NEW YORK, Oct. 18.—Hundreds of thousands of dollars have been spent to lift Marion Davies to a place of prominence in the film world earned by other stars on the merit of their acting and popular appeal.

And she earns it all in "When Knighthood Was in Flower."

Had she been restricted to mere picture posing as she was in previous films this photoplay would have been a wastage of the million dollars and more it cost to produce.

But in this she is cast as Mary Tudor. Lyn Harding is Henry VIII, a part he has played 200 times. Every member of the cast is qualified for their respective parts. Flora Finch, one of the most capable actresses that ever graced the screen, has a small bit as a lady-in-waiting.

Thus the star of the picture met the crisis of her motion picture career. She had to measure up to her supporting cast or be forever doomed as a figure in the cinema world. The most thrilling feature of the film to me was the way she met that crisis. She was the most capable player in the cast.

Beauty is a difficult obstacle for a woman to overcome. If she has beauty little else is expected of her. If she shows ability in some particular endeavor her success is attributed to her beauty. Her energy is discounted. It may be that the plastic ability of Marion Davies has been clouded in former films by the efforts of her best friends to impress the world with her pulchritude.

Perhaps Flora Finch is a great actress because she is not beautiful. Not having the burden of beauty to carry she has greater energy to act. It is doubtful if Charlie Chaplin is a better pantomimist than the late John Bunny was. Chaplin was not at the time in which the comedies of both were being exhibited. And Flora Finch's personality was never submerged by that of Bunny in their films. The personalities of young and pretty leading ladies of the other prominent film comedians have been almost completely obscured because nothing but beauty has been expected of them.

It has been pointed out here before that some producers follow the custom of showing their weaker products in other cities before exhibiting them in New York. That, because they believe New York reviews have an important bearing on the success of the films outside New York and they do not want unfavorable reviews to precede the exhibition of the picture.

Usually D. W. Griffith has enough confidence in his pictures and in his reputation for producing successful pictures to brave any reviews that might be sent ahead of the pictures.

He is exhibiting "One Exciting Night" in Boston and some smaller New England towns before bringing it to New York.

A Boston correspondent writes me, "Griffith has put one big storm scene in 'One Exciting Night' which is more thrilling than the ice rush in 'Way Down East.' Except for that one sequence the film is disappointing. The comedy and the melodrama is commonplace—no, not just that. I should say it is burlesque. It is not up to Griffith's standard or to the accepted standard of what movies should contain."

THE MOVIETORIUM

Exteriors for "Back Home and Broke," starring Thomas Meighan will be taken at Sag Harbor, Long Island.

Harry Morey will be a South Sea Island skipper in "The Passion Vine," to be filmed by Rex Ingram in Florida.

Ralph Graves and George Nichols support Edith Roberts in the film version of "The Ghost Patrol," by Sinclair Lewis.

Milton Sills copied his make-up for the crook role he plays in "Skin Deep" from a rogues gallery photograph of a man doing time in the penitentiary at San Quentin.

KIDNEY AND BLADDER TROUBLES CONQUERED OR MONEY BACK

For 40 years, said Dr. Carey, I have been prescribing my prescription No. 777 (known for years as Marshroot) for kidney and bladder sickness and now that I have retired from active practice I have made arrangements with leading druggists to dispense this wonderful prescription at a moderate price, on the money-back-if-dissatisfied plan.

Beware of kidney disease—thousands die of it every year who ought to be enjoying the blessings of life and health. Watch the symptoms. If you have specks floating before the eyes, puffy eyes, clammy feet or moist palms, backache or sideache, you ought to get a bottle of Dr. Carey's famous prescription No. 777 right away.

It has wonderfully benefited tens of thousands of cases of kidney and bladder troubles and is the medicine you can always depend upon. Results are guaranteed.

NOTE—Dr. Daniel G. Carey was a practicing physician for many years and his great Prescription No. 777 aided thousands of sufferers from kidney and bladder troubles. Hereafter you can always get this effective prescription in both liquid and tablet form at Fred Howard's, 197 Central street, A. W. Dows' drug store and all reliable pharmacists the country over.—Adv.

ASPIRIN

Say "Bayer" and Insist!

BAYER

Genuine

Unless you see the name "Bayer" on package or on tablets you are not getting the genuine Bayer product prescribed by physicians over twenty-two years and proved safe by millions for

Colds	Headache
Toothache	Lumbago
Earache	Rheumatism
Neuralgia	Pain, Pain

Accept only "Bayer" package which contains proper directions. Handy boxes of 12 tablets costs few cents. Druggists also sell bottles of 24 and 100. Aspirin is the trade mark of Bayer Manufacture of Monoaceticacidester of Salicylicacid.—Adv.

Police Convention

Continued from Page One

two terms at least. This is Mr. McDermott's first term as president. While a number of the old executive committee are bound to be returned, there are several contests on for some of the places.

The visiting delegates have expressed much pleasure with the manner they have been entertained while in the city. They voted the city of Lowell an excellent host and each individual member seemed to be proud of the fact that this association was having the honor of being the first organization of any sort to hold convention in Lowell's beautiful Auditorium.

The Banquet

The banquet was one of the high spots of the entire convention and was a highly successful affair from every standpoint, thanks to the energetic work expended by the local committee. It was regretted that Gov. Cox was unable to be present but he was ably represented by Frederic W. Cook, secretary of state. Other prominent men who addressed the gathering included Judge Louis C. Cox of Andover, a member of the state superior court bench and a brother of the governor, Congressman John Jacob Rogers, Asst. Dist. Atty. James C. Reilly, Hon. Perry D. Thompson, Hon. Dennis J. Murphy, Mayor George H. Brown, Michael McDermott, president of the association, and Peter Carr of Lawrence, commissioner of public safety.

The hall was plainly but tastefully decorated for the occasion. From the balcony hung three flags, the Stars and Stripes, the state flag and the banner of the police association. The members at the banquet now and then glanced with pride at the white and blue police banner as some speaker touched upon a war subject. In one corner of the flag was a star with the number "eight" beneath it. This represented the number of members of the association to fall on the field of battle. In another corner was a star containing a white cross and the figure "ten." This represented the members to die in the service. On another corner was the figure "245" which stood for the number of members of the association who answered the call to the colors. The stage was decorated with ferns through the courtesy of John J. Moloney, the tables with carnations, the gift of Morse and Beals and the entire hall with palms, the gift of Harvey B. Greene. Shortly before 8 o'clock Broderick's six-piece orchestra struck up a lively tune and the men entered the hall where the banquet prepared by Harvey the caterer, was served.

The seating arrangement was such that one long table ran parallel to the stage and the other tables at right angles to this one. The main body formed in one of the corridors and marched to their places. Those seated at the head table then entered from the left of the stage.

Mr. Donahue Toastmaster

The banquet was called to order by Edward P. Flannagan, chairman of the reception and convention committee. With a few well chosen remarks he welcomed the visitors and guests and introduced as toastmaster of the occasion Atty. Joseph P. Donahue. Mr. Donahue made a most capable toastmaster. He was sincere, witty and entertaining in his preparatory remarks and most respectful in his introduction of the speakers. Before the speaking program was in order Rev. Francis Mullin of St. Michael's church invoked divine blessing.

As the first speaker of the evening, Secretary of State Cook was introduced. He said that he regretted the inability of the governor to be present but he assured those assembled that the state's chief executive was highly interested in the police association. He implored the association to do all in its power to govern the youth of the country who will one day be the controlling force of this land. He cited many interesting incidents connected with his travels about the country.

Mayor Brown was then called upon and at some length he told of his former connection with the police department, of the manner in which he had always tried to aid the department, and of his lasting interest in the police association to whose conventions he had many times been a delegate. He extened the greetings of the city and promised to do all in his power to make the remaining hours of the convention as pleasant as possible.

JOSEPH P. DONAHUE
Toastmaster

Judge Cox Entertaining

Judge Cox proved to be a most entertaining speaker. When he arose the gathering seemed to be ready to listen to a serious dissertation upon law or some other important subject. However, the justice immediately captured his audience by his ready wit and entertaining stories. Before closing he became a bit serious in his talk and called attention to the fact that the police department was the first line of protection for the people. He urged the gathering to do all in its power to see that the laws of the commonwealth and nation were lived up to. In the closing words of his speech he again captured the audience by saying that he would now leave for his home in Andover and predicted a safe journey unless he fell into the clutches of the Methuen police.

The first remarks of Mr. Rogers, the next speaker, were to the effect that the judge would have little trouble with the Methuen police as he had just whizzed through the town and there wasn't a cop in sight. Congressman Rogers agreed with Judge Cox in the fact that the police were the first line of defense but he stressed the fact that the army and navy should not be forgotten. He told of the danger in limiting this country's defenses beyond a point where war would be invited. He urged all present to stand up for the country's army and navy and to see that an adequate force was maintained that could look after our far-flung possessions.

The Invited Guests

Other speakers who were interesting in their remarks were Hon. Perry D. Thompson, Hon. Dennis J. Murphy, Assistant District Attorney Reilly and Peter Carr. In addition to those already mentioned the guests at the head table included: Marshall Timothy O'Brien of Lawrence, Judge Thomas J. Enright and Senior Associate Justice John J. Pickman of the district court; Representatives Owen E. Brennen and Thomas J. Corbett, Rev. Nathaniel W. Matthews, Michael McDermott of Fall River, president of the police association; Hon. James E. O'Donnell, Attorney George F. Toye, assistant clerk of courts; Probation Officer Joseph J. Cronin, Hugh C. Downey, deputy chief of the local department; William N. Goodell, former secretary of the chamber of commerce; George F. Wells, present secretary; Edward Fisher, chairman of the state board of conciliation and arbitration; Lawrence E. Cummings, Robert C. Paradis, Benjamin S. Pouzaner and the following members of the city council: Patrick J. Bagley, James J. Gallagher, John J. McFadden, Daniel T. Moriarty, Edward Appleton, Frederick Sadler, Peter McMenimon, Arthur W. Chadwick, Smith J. Adams and Frank McMahon.

A great deal of attractiveness and fun was added to the program by the songs of James E. Donnelly, former commissioner. Mr. Donnelly sang Irish and Scotch songs with such perfection that for a time it was doubted if the speaking program would be allowed to finish. He was recalled time and time again by the assembly who greatly appreciated and enjoyed his successful efforts to entertain.

The convention opened yesterday noon and went into a routine business session at once which lasted until 4 o'clock. A number of laws and their bearing upon police matters were discussed. Following the afternoon session the men adjourned until 7 o'clock when they reconvened for the banquet.

OUT OUR WAY

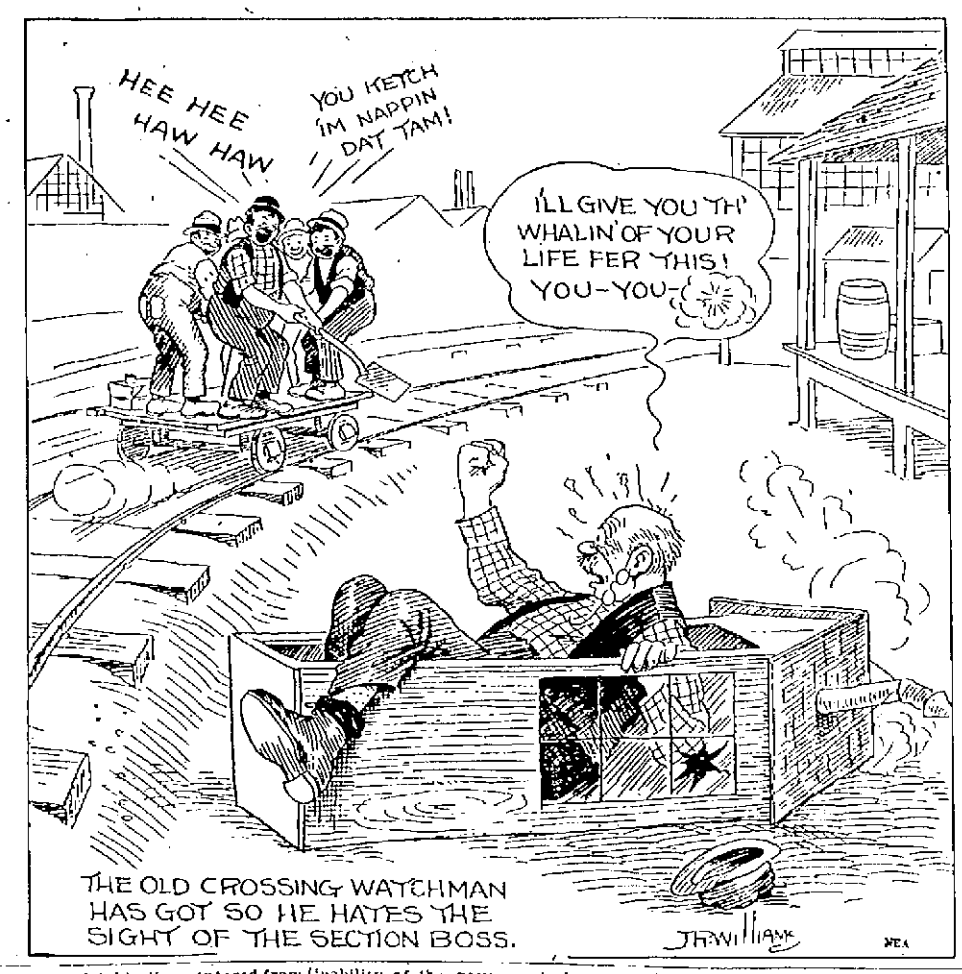

CORDUROY COATS
— FOR MEN —
Sheepskin Lined $6.98 Others From $7.98 to $14.98

MEN'S MACKINAWS
From $5.98 to $10.50

MACKINAWS for BOYS
$3.98 and Others Up to $7.98

FLANNEL SHIRTS 95c
Men's Flannelette Congress Make Shirts

FLANNEL SHIRTS
From $1.50 Up to $5.00

Boys' Flannel Blouses ..... 98¢
Boys' Flannel Shirts ..... $1.25 up
Boys' Flannelette Blouses ..... 50¢

Green Trading Stamps With All Purchases

OSTROFF'S

193-195 MIDDLESEX ST., Two Doors From Union Market

CLOTH COATS, SUITS, DRESSES
Given Away FREE!
— AT OUR —
PRICE SMASHING SALE
— OF —
FUR COATS

Every woman who purchases a Fur Coat Friday or Saturday will be given her choice of a beautiful Dress, Cloth Coat or Suit, absolutely FREE.

Wonderful Fur Coats
Must be sacrificed. Large sweep, long line models; gorgeous brocaded lining. Remarkable values. For Friday and Saturday.
$67.50

Bay Seal Coats
Belgian Hare Hollender Dye. Smart and stylish. Come in and examine this coat. We will leave it to your own judgment. Some trimmed, some untrimmed
$99.50

Lowell's Largest Upstairs Furriers

Klaff and Mack
FURRIERS
417 HILDRETH BUILDING

Fourth Floor Take Elevator

ANATOLIAN WAR AREA

American Committee to Report to Admiral Bristol Results of Investigation

MUDANIA, Oct. 19 (by the Associated Press).—The American committee appointed by Admiral Bristol several days ago to visit the Anatolian war area returned here yesterday after a week's tour of investigation and will make a formal report to the admiral in Constantinople today.

The committee consists of representatives of the American Red Cross American committee on relief in the Near East, American relief administration, American board of foreign missions, the United States navy and also a medical member in Dr. V. M. Wright of the Near East relief.

The committee's purpose was "to examine into and investigate conditions in the supposedly devastated territory, to ascertain the number of refugees and Greek war prisoners homeless and others needing relief or medical care, and the amount of destruction."

The committee's report prepared by Dr. Wright is featured by the statement that the Greek prisoners who were seen working on the roads and elsewhere, were "generally treated respectably by their guards and did not appear starved or under-nourished. Their uniforms were in tatters and their morale seemed low."

The committee consists of George Dennis of Hallowell, Me., representing the Near East relief; Major Charles Claflin Davis of Boston, American Red Cross; Stanton Merrill, Natchez, Miss., United States navy, and Elizabeth Wilson, New York, of the board of foreign missions.

EVERYTHING SEEMED WRONG

Until "Fruit-a-tives" Made Everything Right

MORETOWN, VERMONT.

"For years, I suffered with Kidney and Liver Complaint; my back ached; my liver was sluggish; and my whole system seemed out of order.

"Fruit-a-tives" was the only remedy to help me. They strengthened the Kidneys, made my bowels move regularly and freed me of all the distress".

MOSES MURPHY.

These "Fruit Lax Tablets" will always cure such troubles".

50c a box, 6 for $2.50, trial size 25c. At dealers or from FRUIT-A-TIVES Limited, OGDENSBURG, N.Y.

FAREWELL PARTY

A farewell party was held last evening at the home of Mrs. Julia Lovett at 235 Appleton street, in honor of Mr. Philip Dupra, who is leaving this city to go to Maryland. A buffet luncheon was served and solos were sung by Mrs. Marion Lowe and Mrs. Margaret Moran. Mr. Dupra received numerous gifts and responded in a very fitting manner. The out-of-town guests were from Nantucket, Fall River and Boston. The party broke up at a late hour, wishing him the best of success.

Palace

LAST CHANCE TO SEE

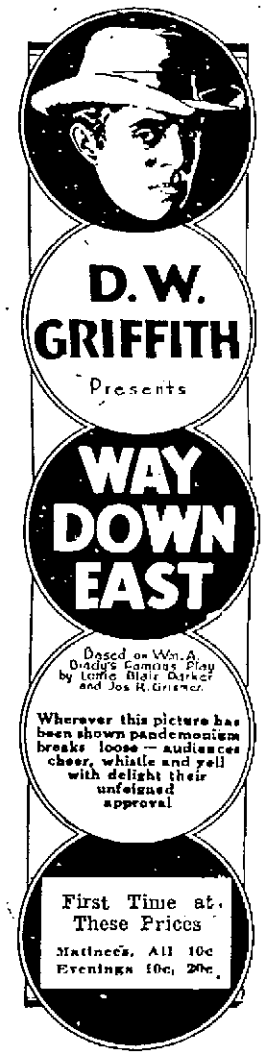

—Also—

REGULAR ACCOMPANYING PROGRAM

IT'S SWEEPING THE NATION!
"SILVER WINGS"
—WITH—
MARY CARR
ALL NEXT WEEK
THE STRAND

B.F. Keith's THEATRE
WEEK OF OCT. 16—2-S—TEL. 28
THE SHOW OF THE SEASON
MISS JULIA MR. C. H.
Nash & O'Donnell
In Mr. O'Donnell's New Comedy "ALMOST SINGLE"
BLANCHE and JIMMIE
CREIGHTON
Offer "MIDTOWN VAUDEVILLE"
THE BRIANTS
The Dream of the Moving Man
MURIEL LOUISE
MORGAN & BINDER
Bits of Chatter and Song
MAZIE LUNETTE
Dainty, Deft and Daring
BOUDINI & BERNARD
Ultra Accordeonists
FADEN TRIO
"Just Wait and See"
FABLES—NEWS—TOPICS

Merrimack Square Theatre
NOW PLAYING
WALLACE REID
—IN—
"The Ghost Breaker"
MARY MILES MINTER
and TOM MOORE
—IN—
"THE COWBOY AND THE LADY"

NEW JEWEL THEATRE
LAST TIMES TODAY
ANNA Q. NILSSON and NORMAN KERRY in
"THREE LIVE GHOSTS"
TOMORROW
"REPORTED MISSING"
The great melodramatic sensation.

ROYAL ROYAL ROYAL ROYAL
Tonight
ALICE JOYCE
JACK HOXIE
Others—Amateurs
ROYAL ROYAL ROYAL ROYAL

CROWN Theatre
— TODAY —
WALLACE REID in
"RENT FREE"
PEARL WHITE in
"THE BROADWAY PEACOCK"
And other attractions

OPERA HOUSE
MANY HAVE SEEN IT TWICE
ALL THIS WEEK
THERE'S A REASON WHY WE ARE SELLING OUT AT EVERY SHOW
GIRLS! COMEDIANS!
SONG HITS!
CAR LOAD OF SCENERY

STRAND—NOW PLAYING
TOM MIX
"FOR BIG STAKES"
GLADYS BROCKWELL "PAID BACK"

CANDLER ROMANCE IS BROKEN

Mrs. Onezima de Bouchelle, New Orleans beauty (right), declares Asa G. Candler, aged Atlanta soft drink magnate, has broken his engagement to her because of wagging tongues. Mrs. de Bouchelle denies the reports she says were circulated against her.

SEVERAL ILL AFTER ATTENDING BANQUET

BOSTON, Oct. 19.—The illness of several members of the Boston Methodist Social union, who attended a banquet in this city more than two weeks ago, was under investigation today by a special committee appointed by the society. Chicken salad and lobster were on the menu.

Reports that Dr. Frederick Knight, who died several days ago after many years as superintendent of the New England Home for Little Wanderers, had been fatally stricken as a result of the banquet, were branded as untrue by Alfred H. Havery, president of the union. Dr. Avery said that an inquiry had shown that Dr. Knight's illness was in no way connected with the banquet.

How many of the 500 persons who ate the food were ill later could not be learned. None was seriously affected, it was said.

CHURCHILL UNDER KNIFE

LONDON, Oct. 19. (By the Associated Press.)—Winston Spencer Churchill, secretary for the colonies, was operated on for appendicitis last night. The operation is declared to have been successful and Mr. Churchill is progressing favorably.

Another Cold Snap Is Due
Is Your Fireplace In Order?

WE HAVE EVERYTHING FOR THE FIREPLACE

ANDIRONS IN GREAT VARIETY

FIRE SETS—FENDERS—SPARK GUARDS—WOOD BASKETS—HEARTH BRUSHES—GRATES—CAPE COD LIGHTERS, $4.00.

Wood Saws and Saw Bucks—Axes $1 and upwards.

ASH CANS—The price on these is just half of what it was last year.

Special—Triple Ribbed Can $3.50

Sifters ..... 75c to $4.00

Enterprise Meat Choppers ..... $1.75 and upwards

No family can afford to be without one of our Food Choppers. Chops everything eatable.

THE THOMPSON HARDWARE CO.

Tel. 156—157

LOW COST — ALL EXPENSE TOURS TO EUROPE

Five splendid tours—excellent traveling accommodations—ample time for sightseeing—all expenses including round-trip ocean-fare, hotel and meals, drives, transfers, and tips provided. Surprisingly low rates.

Oct. 28—	Sailing on new *S.S. Regina* to Liverpool, London, Paris, Brussels, Antwerp.	29 days	$460
Nov. 9—	Sailing new *S.S. Pittsburg* to Bremen, Berlin, Dresden, Nuremburg, Mayence, The Rhine, Cologne, Brussels, Paris, Versailles, London, Liverpool.	47 days	$550
Nov. 12—	Sailing *S.S. Cretic* to Mediterranean, Italy, The Riviera, Paris.	43 days	$665
Nov. 18—	Sailing *S.S. Canada* to Liverpool, Chester, Stratford-on-Avon, London, The Hague, Amsterdam, Brussels, Paris, Southampton.	38 days	$467
Dec. 3—	Sailing *S.S. Arabic* to Azores, Gibraltar, Naples, Capri, Sorrento, Amalfi, Pompeii, Rome, Florence, Venice, Genoa, Nice, Lyons, Paris, London, Liverpool.	45 days	$725

Literature on application

WALTER H. WOODS COMPANY
80 Boylston Street Boston

INTERNATIONAL MERCANTILE MARINE COMPANY
84 State Street, Boston, Mass.

Advocates National Supervisor of Schools

DR. CHARLES P. STEINMETZ

BY DUDLEY SIDDALL
N.E.A. Staff Correspondent

SCHENECTADY, N. Y., Oct. 19.—National supervision of America's school system is advocated by Dr. Charles P. Steinmetz, celebrated consultant engineer of the General Electric Co.

Such centralization, he believes, would raise educational standards far beyond what they are today and make possible a thorough education for every child.

"In basic principles," said he, "it is my opinion that American educational institutions are operating along the right lines. But they are crude in their methods. This is perhaps because they are new—only a generation or possibly two generations old."

Dr. Steinmetz is well qualified to criticize schools. His parents endowed him with an extensive education. His education in German schools and colleges was, as a matter of fact, his only asset when he arrived in New York as an immigrant in 1889.

Studies Schools

Here in Schenectady, a city of nearly 100,000, he has several times served on the school board. His natural keen interest in educational affairs has been given a personal trend by the school experiences of his two grandchildren.

The doctor has never married, but he has an adopted son. The son grew up, married, and it is with the son's family that Dr. Steinmetz makes his home.

"American schools should all be placed under national control," continued the doctor, as he leaned across the desk in his library, "even though they be paid for locally. Then schools in one state would be on a par with those in another. Graduation from any high school would admit a student to college without regard to credits or the necessity for entrance examinations.

"Consider the subject of history as an example. A pupil selects American history because that gives him one credit. He chooses ancient history because that gives him another credit. As a result he learns nothing of history between the fall of Rome and the landing of the Pilgrims. Yet he and his parents and teachers are satisfied because he has acquired two credits. Everybody seems to forget that education, rather than credits, is the real reason for going to school."

The widely heralded "play element" in education is not wholly approved by Dr. Steinmetz. Although favoring anything that will develop and hold the interest of pupils, he says.

"When we first get the public school products at the General Electric works, we often find that it takes two or three years for them to acquire concentration and industriousness—if they acquire it all. Children educated to do everything by play would have a hard time adapting themselves to hard work.

"The important thing to keep sight of is that schools primarily are run to supply education and not to enable students to get credits. Centralization under federal control would make American schools what they should be—the best in the world."

TO TEST 1000 PRISONERS

Doctors Declare Subjects During "Twilight Sleep" Will Tell of Crimes

HOT SPRINGS, Ark., Oct. 19.—Dr. E. E. House, Ferris, Tex., physician, today planned to continue his efforts to obtain permission to experiment with prisoners at the federal penitentiary at Leavenworth, Kan., to demonstrate his theory that while under the influence of scopolamine anesthetic, or during "twilight sleep" subjects will tell the true facts regarding crimes of which they are accused.

In addressing the convention here of the Medical Association of the Southwest, Dr. House said he intended to use every effort to obtain permission to test 1000 prisoners, believing that a number of experiments would prove his theory to the satisfaction of both physicians and criminologists.

ENTERTAINMENT AT GORHAM ST. CHURCH

A four-act comedy entitled "Valley Farm" was presented at the Gorham Street F. M. church last evening by members of the Tower Class under the direction of Miss Maud M. Mountford. The affair was largely attended and proved very enjoyable. Between the acts there were vocal and instrumental selections by Arthur Riley, Roderick Murray, Bertram Neild, and the Sunday school orchestra made up of Miss Marion Morrison, piano; Miss Doris Potter, banjo-mandolin; Miss Mabel Shaw and Herbert Carlson, violins, and Robert Smith, cornet.

Those who took part in the play were Joseph J. Higginbottom, Richard C. Campbell, Charles Pierce, William G. Haynes, Frank Kilierby, Orrin Taylor, Florrie Atterson, Isa Smith, Charles T. Neild, Amelia Howard, Ethel Watson and Edith Daly. The following assisted in the presentation: Arthur Chapman, stage manager; assistant, Roy Dobbs; Hector Brown and George Heap, property man; John Brown and Walter Matthews, electricians; Charles T. Neild, musical director; James Brown and George Pihl, curtain men; Herbert Potter, head usher; J. H. Broadbent, E. Ballinger and Norman Murray, printing committee.

CONSTIPATION
Is the Curse of Creation

and 90 per cent of the start of every serious sickness—causing depression of spirits, irritability, drowsiness, loss of appetite, correct this trouble at once, and you will be as near proof against possible infection and disease.

TAKE SCHENCK'S MANDRAKE PILLS To-Night

At all Druggists 25¢ a box
Sugar Coated or Uncoated
Over 80 Years the Standard

ARMY OFFICERS AND DRAFT BOARDS MEET

BOSTON, Oct. 19.—Regular army officers and members of the Massachusetts draft boards in the World war in conference at the army base here today discussed the selective service machinery with a view to perfecting details for its operation in case of any future emergency. The session was held in accordance with the war department's policy on national preparedness.

Coughs and Colds
Catarrh, Croup, Sore Throat Banished by Hyomei

The germs of catarrh do not exist in the same atmosphere with antiseptic Hyomei (pronounce it High-o-me.)

Breathe Hyomei and relief from catarrh, coughs, sore throat or cold will come in two minutes.

Breathe Hyomei and that stomach straining hawking in the morning will quickly disappear.

Breathe Hyomei and kill the catarrh germs; heal the inflamed membrane, stop the discharge of mucus and prevent crusts from forming in the nose.

Breathe Hyomei for a few minutes each day and rid yourself of contemptible catarrh.

Breathe Hyomei—give it faithful trial and then, if you are not satisfied, you can have your money back.

Hyomei is sold by druggists everywhere.—Adv.

Dr. Howard always recommended
OXIDAZE
FOR COUGHS, COLDS
Bronchial Asthma

Years of study and observation convinced him it would safely, quickly and surely stop a bad cough and give instant relief in Bronchial Asthma. Guaranteed harmless.

Here is absolute proof from users.

Waterbury, Ct.—No asthma thanks to Oxidaze.
Salem, W. Va.—We find it all you claim.
Kendrick, Col.—Am well pleased with results.
Circleville, O.—More help than from anything.
Somerset, Mass.—It gives full satisfaction.
Detroit, Mich.—It has benefited me greatly.
Worcester, Mass.—Is worth thousands to me.
Keene, N. H.—I speak in highest praise of it.
Fenton, Mich.—I got nearly instant relief.
Howell, Mich.—For asthma, best thing I've found.
Cincinnati, O.—It is a wonderful medicine.
Smiths Basin, N. Y.—Delighted with Oxidaze.
Rochdale, Mass.—Cough gone, gained eight lbs.
Signed letters on file. Order today.

Money back if it fails. All Druggists or

Green's Drug Store, Liggett's and Lowell Pharmacy.

DR. HILTON'S
Campho-Sulphur Ointment

For Fiery Eczema, Irritated Piles, soothes Skin Eruptions and stops the itching in 24 hours. Heals Rash and Skin Blotches.

Some More Truths.

WOULD you use a steam shovel to move a pebble? Certainly not. Implements are built according to the work they have to do.

Would you use a grown-up's remedy for your baby's ills? Certainly not. Remedies are prepared according to the work THEY have to do.

All this is preliminary to reminding you that Fletcher's Castoria was sought out, found and is prepared solely as a remedy for Infants and Children. And let this be a warning against Substitutes, Counterfeits and the Just-as-good stuff that may be all right for you in all your strength, but dangerous for the little babe.

All the mother-love that lies within your heart cries out to you: Be true to Baby. And being true to Baby you will keep in the house remedies specially prepared for babies as you would a baby's food, hairbrush, toothbrush or sponge.

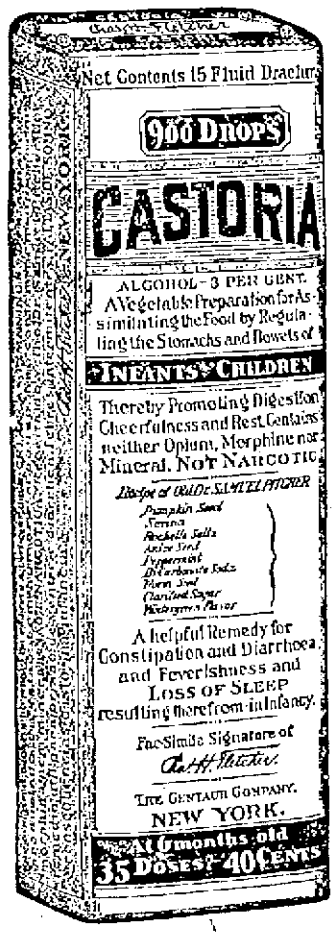

Exact Copy of Wrapper.

Children Cry For

Fletcher's

CASTORIA

Are You Prepared?

A doctor in the house all the time would be a good idea. Yet you can't afford to keep a doctor in the family to keep baby well or prevent sickness. But you can do almost the same thing by having at hand a bottle of Fletcher's Castoria, because it is a wonderful remedy for indigestion, colic, feverishness, fretfulness and all the other disorders that result from common ailments that babies have.

Fletcher's Castoria is perfectly safe to use. It is a harmless substitute for Castor Oil, Paregoric, Drops and Soothing Syrups. Children cry for Fletcher's Castoria, and mothers recommend it because they have found it a comfort to children and a mother's friend.

If you love your baby, you know how sweet it is to be able to help baby when trouble comes. You cannot always call upon a doctor. But doctors have nothing but good to say of Fletcher's Castoria, because they know that it can only do good — that it can't do any harm — and they wouldn't want you to use for baby a remedy that you would use for yourself.

MOTHERS SHOULD READ THE BOOKLET THAT IS AROUND EVERY BOTTLE OF FLETCHER'S CASTORIA

GENUINE CASTORIA ALWAYS
Bears the Signature of
Chas. H. Fletcher

THE CENTAUR COMPANY, NEW YORK CITY.

WAR HERO STOWAWAY

Russian Boy With Two War Decorations Arrives at New York

NEW YORK, Oct. 19.—A 16-year-old stowaway bobbed up at Ellis Island yesterday with a story that would have made Jack Harkaway proud. His claim having won two war decorations, the first at the age of 10, probably would rank him as the youngest war hero, if substantiated.

This holder of the French croix de guerre and Polish war cross is Josef Kopcznski of Warsaw. His story runs as follows:

Soon after the war started he entered the army of the czar, being assigned to shine officers' boots. One day while serving with a contingent of French troops, he laid down his paste and brushes, seized two revolvers, wandered out into No Man's Land and captured two Germans single-handed.

The Polish decoration he claimed to have won while fighting with the Poles against the Bolsheviki.

The war over, he went to Paris, and there became acquainted with an American who handed him a card reading "T. H. McCarthy, New York." The American had asked him to look him up if he ever came to the states, the boy said, producing the card and also a letter signed by Eleanor McCarthy of Boston.

A special board of inquiry heard his case at the immigration station and then ordered him deported as a stowaway. An appeal to Washington was taken.

HEARING ON JURY TAMPERING CHARGE

BOSTON, Oct. 19.—Letters and clippings sent to a special grand jury while it was investigating the Hanover Trust Co., receipt of which by the jurors, with other incidents, led to their discharge by Atty. Gen. Allen on the ground that they had been tampered with, apparently, came from the office of William S. McNary, it was testified yesterday. McNary, former treasurer of the bank, Henry H. Chmielinski, former president, Chas. Pizzi, who was a director, and Walter G. Conway of New York, a clothier, were placed on trial for alleged contempt of court in connection with the letters, interviewing witnesses and speaking to grand jurors.

William E. Hingston, testifying as an expert in writings, said the envelopes containing clippings, sent to the jury anonymously, and circular letters which Mr. McNary admitted having been sent by him, were produced on the same typewriter in Mr. McNary's office. Miss Helen Sullivan, a stenographer in Mr. McNary's office, testified that Walter G. Conway of New York had dictated to her in memorandum form matter that appeared afterward in a letter to the grand jurors purporting to be from him.

Miss Sullivan denied that McNary had furnished any information contained in the Conway communications.

The first device for the mechanical manipulation of figures was a consecutive number machine invented in 1650.

SUMMARY OF EARLY MORNING ASSOCIATED PRESS NEWS

British government ministers are amazed at summoning of general party conference by National Unionist association because of exclusion of conservative peers from Carlton club meeting.

Supporters of Austen Chamberlain declare he will get strong vote of confidence for his loyalty to Prime Minister Lloyd George.

Anti-Coalition tories are encouraged by conservative victory in Newport bye-election.

President Ebert will continue as chief executive of the German republic at least until June 30, 1925.

Premier Poincare in reply to Lord Curzon suggests Oct. 30 as time and Lausanne as the place for near east peace conference.

French government insists upon more drastic control of German finances before any reparations relief is granted.

Tokio reports disorders at Vladivostok and fighting between soviet and anti-soviet forces.

President Harding quoted as declaring that, in his opinion, the United States will never depart from the dry amendment.

Woodrow Wilson, barred by New Jersey law, loses his vote county board of elections decides.

Washington government withholds official comment on Great Britain's first protest to United States against liquor ship seizure.

American Public Health association sets goal to prolong life expectancy in the United States at least 20 years.

American Legion votes to renew its fight in behalf of the bonus in the next congress.

New information revealed by motorists said to place Hall-Mills murders about five miles from the Phillips farm, and the time 10.30 on the night of Sept. 14.

Brig. Gen. William Mitchell sets air speed record in official tests, making 224.05 miles an hour.

Dr. Paul S. Reinsch, former minister to China, is critically ill at Shanghai.

NEW ENGLAND

Lemuel H. Murlin, president of Boston university, heads special commission to investigate need of state university in Massachusetts.

Associated Industries of Massachusetts adopts resolution favoring investigation of immigration problem.

Harvard's rowing activities are to be broadened to include single sculling as a minor sport.

W. R. Welch, former English professional soccer player, made Harvard soccer coach.

There are fewer than 25,000 infantry men in the United States.

No more expensive than ordinary brands

WHILE your grocer asks you to pay no more for Borden's Evaporated Milk than for other standard kinds, he sometimes pays more himself. The extra care taken to safeguard this brand of milk makes it actually cost more to produce it.

In Borden's Evaporated Milk, you get pure country milk with the cream left in. It is entirely pure, and of high nutritive value. Ask your grocer for Borden's.

THE BORDEN COMPANY
Borden Building New York

Makers also of Borden's Eagle Brand Milk, Borden's Malted Milk and Borden's Confectionery

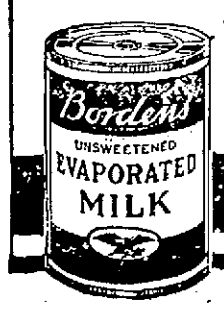

Borden's
Evaporated Milk

HAMLIN TO BOX TANSEY

Replaces St. Hilaire Who is Forced to Withdraw Because of Sty Over Eye

An eleventh hour change has become necessary in tonight's Moody club boxing card, due to the inability of Joe St. Hilaire to fill his engagement against Young Tansey in the main bout of 10 rounds. Louis Hamlin of Nashua has been secured to replace St. Hilaire against the sensational Boston youth.

St. Hilaire's withdrawal was brought about when a sty developed over his right eye, which practically closed the optic. Yesterday morning the young boxer was forced to consult a doctor and the medico lanced the sty and ordered the boxer not to attempt to go through with his bout. St. Hilaire then got in touch with Promoter Dodge, but not until after the noon hour, and hence the local man had to work fast in his endeavor to find a man to fill out his card.

The promoter approached many lightweights but when they discovered that the hard hitting Tansey was the party of the second part, they decided they were "out of condition" or advanced some other excuses to get away from the meeting. Finally Hamlin was located. "Will you fight Young Tansey in Lowell?" asked Mr. Dodge. "Certainly, I'll be glad of the chance," replied the Nashua boy. "Are you in good shape?" was the next question, and to this Hamlin answered, "I am in the best condition of my life. I've been training for more than two weeks.

Hence the match was made and if this substitution lives up to the few others that Promoter Dodge has been forced to make, the local fans may look for a hectic combat.

Young Martin Flaherty, who is on the card to meet Spike Hennessey, is in fine fettle, according to his father. Yesterday afternoon he played a little tennis and boxed with his two brothers, "Doug" and "Jim," and he worked in whirlwind fashion.

The preliminaries for tonight are looked upon as sure action producers. Johnny Nelson and Johnny Hebert are to appear in one and Larry Nelson and George Gosselin are to meet in the other six-rounder.

TEXTILE SCHOOL AND WORCESTER TECH

The Lowell Textile school football team is being primed by Coach Ball for the coming game with Worcester Tech, which will be played in Worcester next Saturday. Worcester Tech was defeated last week by Trinity by the score of 14 to 0, and if one can judge by scores, Textile should come through with a win, as Trinity was only able to score a 9 to 2 victory over the local boys in the early part of the season.

The work of the Textile eleven in the game with Tufts 2nd last week indicated considerable improvement and with the additional workouts this present week, the Red and Black followers entertain optimistic hopes for victory over the Worcester team. It is probable that Farwell, who played an excellent game at tackle last season, will be out in uniform next week. This will mean that Capt. Lombard will be shifted to a backfield position, where he should prove a tower of strength.

GOLDEN TORNADO TO PLAY ANNAPOLIS

ATLANTA, Ga., Oct. 19.—Twenty-five members of the Georgia School of Technology's golden tornado, all in perfect physical condition, were to entrain this afternoon for Annapolis, where they will clash with the navy football eleven Saturday.

Special practice for the contest Saturday has been under way at Tech Field for the last 10 days and those who have been seen Coach Alexander's cohorts in action say the Golden Tornado has been holding back its real strength in recent intercollegiate games in anticipation of the navy affray.

The players designated for the trip are: Mitchell, J. Stato, Gardner, Granger and Armentrout, ends; Cornell, Al Stato, Lyman and Usry, tackles; McIntyre, McConnell, Davis, Borum and McBride, guards; Frye, Fleetwood and Johnson, centers; Barron Brewster, Hunt, McDonough, McWhorter, Godwin, Red Davis, Murphy and Moore, back field.

Arriving in Washington tomorrow the team will go direct to Annapolis, where a signal drill and light workout will be held late in the afternoon.

FOOTBALL NOTES

The Indian second team is without a game for next Sunday and would like to arrange a game with the Iroquois. They also challenge any 130 pound aggregation in the city. Send replies through this paper.

The Textiles have played two games to date, winning both by scores of 18 to 0 and 12 to 6. Games are wanted with 85-95 pound teams in the city. Answer through this paper or see Bernard Dunn at the Bartlett school. The following players are requested to report for practice every night: Dineen, Eliopoulos, Collins, Robidoux, M. Eliopoulos, G. Bourque, Laflamme, Rogers, Lessard, Hassett, Barrett, Burke, O'Connor, Dunn, Valandry, McCready.

The Butler A. A. Seconds will play the Wildcat third team on the Fair grounds next Saturday afternoon. As the Butlers have been taking everything in sight, they feel confident of taming the North Billerica Wildcats. All Butler players are requested to report for practice Thursday evening.

MERCANTILE BOWLING LEAGUE

Team standing and individual averages Oct. 16, 1922.

	Won	Lost	Pinfall
Hobson Lawler Co.	9	2	4243
N. E. Laundry	9	3	4200
A. G. Pollard Co.	8	4	4120
J. L. Challfoux Co.	8	4	4021
Burbeck	4	8	3927
Turner Centre	4	8	3911
Bon Marche	1	9	3853
Adams Co.	1	9	3842

Dean 95.5, LeBrun 98.5, Couture 98, A. Durgin 97.3, Martin 96.4, Paquette 95, Allard 95.4, McMahon 94.7, Roth, 94.3, O'Neil 94.2, Jewett 94.1, Ingalls 93.6, Axel Hallenberg 93.4, F. Gilman 93.4, Sullivan 93, McCall 92.6, Walker 92.3, Norton 92.3, Lavalle 92.2, A. Hallenberg 92.1, DuBois 91.1, Queenan 91.1, Neary 91, Dunlap 90.8, Sutherland 90.5, Larose 90.2, Durkin 89.4, Marshall 89.2, F. Durgin 89.2, Rhodes 89, H. Kenyon 88.2, Bean 88, Vincent 88, Peterson 87.1, P. LeBrun 86.3, Hanson 86.2, O'Brien 86.1, Burrill 86, A. Kenyon 85.4, Rogers 85, Callahan 84.5, Farrell 84.3, Hutchinson 84, A. Gilman 83.4, Roberts 83, Sheir 83, Brock 76.2, Gage 76.5, Estabrook 71.1, Silk 65.3.

BOXER DIES OF INJURIES

NEW YORK, Oct. 19.—Knocked to the floor while boxing in the Ninth Regiment armory on Saturday night, Walter Welsh, 23, a machinist, of Boston, Mass., died in the Bellevue hospital yesterday from concussion of the brain. Welsh, it is said, complained of no ill-effects from his boxing bout until Sunday night, when he said he felt dizzy. His condition grew serious and he was removed to the hospital on Tuesday. The police are investigating his death.

Ohio-Bred Captain Will Open Stadium

CAPTAIN PIXLEY

Ohio State's new stadium will be officially opened Saturday, Oct. 21, with Michigan as the attraction.

It is a fitting honor that an Ohio boy will lead the Buckeyes into action on that day.

The Ohio State eleven this year is captained by L. A. "Butch" Pixley, a native of Columbus.

Pixley is a product of Columbus East high school, which produced such other famous Ohio State stars of recent years as "Chick" Harley, "Hap" and "Red" Courtney and Bob Karch.

Pixley is a sure enough heavyweight, tipping the scales at 249 pounds. Despite his weight, he is very fast and a deadly tackler.

At the end of the present football season Pixley will have the unique honor of having won four varsity football letters. A feat made possible in these days of three-year limitation rules, by the fact that Pixley won a letter as a freshman in 1918 when conference rules were waived for the period of war.

Umpires Pick All-Star Nationals

BY BILLY EVANS

In football when an expert decides to select an all-star or all-American eleven he goes to the football officials for advice.

No one connected with the gridiron game is better able to judge the worth of a player than the referee, umpire or field judge.

On the same line of reasoning, in baseball the umpire should be very competent to pass judgment on the relative ability of the ball players.

In order to get a composite all-star team from both the National and American leagues I got into touch with as many umpires as possible. The difference of opinion was rather surprising. In only a very few cases did the umpires agree on the same player as the best at his respective position.

Agree on Only Three

In the National league Rogers Hornsby, Dave Bancroft and Max Carey were the only three players who received the unanimous vote of the arbitrators.

In selecting Hornsby for second base all of them agreed that Frisch was so good that it was a very difficult matter to draw a line of distinction.

All the umpires said that Frisch deserved a place on the team. Several suggested that he be moved to third base where he would share honors equally with Groh. On the season's play they felt that Frisch was entitled to third base on the mythical team.

Went Great in Series

Groh's great work in the world series, and his fine showing late in the year, earned much consideration for Heinie in passing out the honors.

The selection of Jake Daubert for first base is a fine tribute to that veteran. Several years ago Jake was pronounced all in. The umpires say that his work at first this year far surpassed the play of any other National league first sacker.

There was a wide difference of opinion as to the pitchers. It is rather interesting that three of the four pitchers selected should be left handers.

In the outfield it was just as difficult to select a trio, with the exception of Carey.

Alexander Left Out

Some of the arbitrators favored Young of New York for right field. George Burns was also mentioned as an outfield possibility. Bigbee of Pittsburgh was well liked by several. Zach Wheat of Brooklyn was also favorably considered by many.

Bill Klem, in commenting on "Reb" Russell, said he is one of the most valuable outfielders that has broken into the National league in years.

In former years Eddie Roush would have been an unanimous choice. This year he failed to qualify for a position. While all the umpires conceded his greatness, they argued his late start handicapped his work, and his failure to sign may have cost the Red's a pennant. The selection of players was made on the value to their respective teams in 1922.

An unusual fact about the selections was that none of the officials rated the great Alexander among the first four most valuable pitchers.

A few years back Alexander would have been first choice. Just another indication of how fleeting fame is in baseball.

All-Star National League Team

PLAYER	POSITION	TEAM
Schmidt	Catcher	Pittsburg
Rixey	Pitcher	Cincinnati
Cooper	Pitcher	Pittsburg
Donahue	Pitcher	Cincinnati
Reather	Pitcher	Brooklyn
Daubert	First Base	Cincinnati
Hornsby	Second Base	St. Louis
Groh-Frisch	Third Base	New York
Bancroft	Shortstop	New York
E. Meusel	Left Field	New York
Carey	Center Field	Pittsburg
Russell	Right Field	Pittsburg

Defeat always riles the Princeton Tigers. That is why Chicago is certain to see Princeton at its best when these two elevens meet at Chicago Saturday, Oct. 28.

Football enthusiasts the country over await with much interest the clash between these two teams. Both will be at the top of their game. It should prove a real exchange of football greetings between the east and west.

Last year Chicago rather upset the football dope by defeating Princeton, 6 to 0. A short forward pass and a field goal by Romney turned the trick. It was the first time the Tigers were ever defeated on their own gridiron by a western eleven.

The meeting at Chicago this year finished a two-year contract between the two universities. It is hinted that Princeton does not care to continue football relations with Chicago. The reason is the Chicago game makes the schedule a bit unwieldy. In other words, the competition Chicago is able to offer is greater than Princeton expected or desired.

I have it on pretty good authority that there will be no new agreement. Since Princeton seems determined to sever relations in football, the Tigers naturally would prefer to do so after a victory. For that reason Princeton is certain to put forth every effort to triumph over Chicago.

While western critics believe that Chicago has an excellent chance to repeat its victory over Princeton, the Tigers are equally confident of reversing the score of 1921. Chicago will have no Romney this year, but somehow Stagg always manages to turn out a star performer—in the back field.

True, Princeton didn't look very good against Virginia. A 5 to 0 score was the margin of the Tiger victory. The fact that Princeton wasn't able to cross the southerners' goal line doesn't seem to worry Coach Bill Roper. He says his team has great promise and that he doesn't want it to come too fast.

"SNUB" MURPHY AT ST. JOHN'S PREP.

Lowell is well represented at St. John's Prep in the person of John D. Murphy, quarterback for the Danvers varsity eleven. This is the first season that Murphy, or rather "Snub" as he is called by his friends, has secured a position on the varsity squad, but since the place has been given him by "Higgs" A. Donahue he has worked like a beaver and has shown up like a veteran.

"Snub" starred in the Medford game two weeks ago when the Danvers aggregation defeated the Medford eleven 7—6. It is not rash to say that Murphy was responsible for the victory and the way he led his charges into battle that day would have done credit to "Ho" McMillin.

Murphy will graduate from St. John's this year. He plans to enter Georgetown university in September and it is probable that he will star for the Washington crewd. His leaving Danvers will be St. John's loss and Georgetown's gain.

"Snub" has not confined himself solely to football but last year was a member of the varsity hockey team. At the position of goal tender he put up some mighty stiff battles and played some games far above par.

John is a member of the Alpha Delta Phi society and the Newman Debating society. Throughout the school he is well liked and admired by his fellow classmen, friends and teachers.

25 NEW PLAYERS FOR ST. LOUIS BROWNS

ST. LOUIS, Mo., Oct. 19.—The St. Louis American League club has obtained 25 players from minor league clubs, including 11 pitchers, six infielders, six outfielders and two catchers. Fifteen were purchased and 10 recalled.

Figures regarding the purchase prices have not been announced, but it is reported one group of eight cost $50,000, including Homer Ezzell, third baseman, who was purchased from the San Antonio Texas league at an estimated price of $15,000. Other players obtained include Phil Todd, outfielder, recalled from Columbus, Ohio, and J. H. Riley, second baseman, and J. Elliott, pitcher, recalled from Terre Haute.

OHIO-MICHIGAN GAME

Thousands Unable to Secure Tickets Turn to Scalpers—Pay as High as $50

COLUMBUS, Ohio, Oct. 19 (by the Associated Press).—Thousands of persons whose belated requests for seats for the Ohio-Michigan football game met with refusal today were turning to other sources in an attempt to see the contest, and prices of $2.50 tickets in the hands of scalpers had reached $10, with numerous sales made at that price. Fifteen dollars and even more was asked in some cases.

The unforeseen demand for tickets brought notification from university athletic officials Tuesday that all of the approximately 63,000 seats in the new stadium had been sold.

Columbus was preparing for the greatest influx of football enthusiasts the city has ever entertained. Michigan rooters alone hold reservations for a delegation of more than 16,000 and thousands of others from various parts of Ohio and adjacent states will flock to the capital city to witness the game and the stadium dedication.

COACH MORAN IS STRONG FOR RED ROBERTS

"Red" Roberts, who played such a prominent part in the success that Centre enjoyed last season in football is back on the job playing as brilliantly as ever. Coach Charley Moran is banking strongly on Roberts to uphold the prestige of Centre in the Harvard game. Last year Roberts was an all-America choice for end and hopes to win a berth on that famous mythical eleven again this year.

"RED" ROBERTS

HARVARD IS BANKING ON GEORGE OWEN

Harvard is again banking on George Owen to play his usual brilliant game in the crimson backfield. Last season Owen was a power on both offense and defense. His brilliant play throughout the season won him a place on every all-America selected. He is confident of emulating his deeds of last year and his work in the early games bears out that belief.

GEORGE OWEN

HARVARD MEETS TUFTS

BELMONT, Oct. 19.—Harvard opened its cross country schedule today with a run against Tufts college over the Belmont course.

MOODY CLUB
Crescent Rink—Tonight
YOUNG TANSEY of Lowell vs. LOUIS HAMLIN of Nashua, N. H.
Martin Flaherty, Jr., vs. Spike Hennessy
George Gosselin vs. Larry Nelson
Johnny Nelson vs. Johnny Hebert

CADETS AND BUTLERS TO PLAY SUNDAY

Manager Loucraft of the Butlers and Captain Dan O'Connor of the O.M.I. Cadets met at The Sun office this noon and came to an agreement for a football battle to determine the city championship, to be played at Spalding park on Sunday afternoon at 2.30 o'clock.

The teams have clean slates for the present season and are regarded as two of the fastest clubs ever organized in this city. Ever since the season opened the teams have made claims and counter claims relative to their ability to trim all competitors and the conference today came as the result of the Butlers accepting the Cadets' challenge published in last night's paper.

The question of lineups, officials, etc., was discussed at length and it was finally agreed to post the lists of eligibles and also to announce the officials. It was also announced during the meeting that Frank Ricard will present a cup emblematic of the city championship to the winning team. The question of car service to and from the park was brought up and it was decided to confer with the street railway manager on the matter.

Dr. Matt Sullivan was named as referee, John Nelson, umpire, and Jimmy Liston, head linesman. The teams posted their lineups as follows: Cadets—O'Brien, Callahan, Brooker, Taylor, Crowe, Curran, Bushy, Neary, Pope, Troville, Walsh, Payton, Cassidy, Fitzgerald, Eagan, Doguler, Newton, J. O'Connor and D. O'Connor. The Butlers—Connolly, Chase, McCue, Mullin, Anderson, Nash, Armstrong, McArdle, A. Chase, Trask, Burns, McMahon, McGlinchy, Turner, Rogers, Loucraft, Britton, Conway, O'Hehr, Bolasky and Harron.

BOWLING NEWS

Teams of the Massachusetts, Chelmsford and U. S. Worsted Bowling leagues matched their skill on the alleys last night. The scores:

MASSACHUSETTS MILL LEAGUE

WEAVE ROOM				
Rostron	85	84	97	266
Foster	85	78	99	262
Dennett	82	95	99	276
Shields	87	81	89	257
Silva	103	99	82	284
Totals	442	438	465	1349
CARD ROOM				
Davany	90	88	82	260
McKearney	77	91	77	245
Brady	96	88	87	271
Bowen	81	100	82	263
Boyle	87	97	93	277
Totals	431	459	421	1311
YARD				
Bickford	88	92	75	255
Hazell	94	80	91	265
Eldridge	91	87	89	267
Gidney	107	81	103	302
Higgs	114	105	94	313
Totals	496	450	461	1407
CLOTH HALL				
Michaud	107	79	91	277
Carroll	105	90	93	253
Gallagher	82	89	84	255
Hurst	88	99	101	288
Cheswick	87	91	117	295
Totals	469	448	486	1403
DYE HOUSE				
Hr. Clough	81	95	82	258
S. Albert	81	92	104	277
McMahon	108	119	91	318
Her. Clough	91	75	88	254
S. Williams	85	95	115	295
Totals	446	467	480	1393
MACHINE SHOP				
Brown	83	97	87	267
Lavallee	81	79	100	260
Williams	101	81	98	280
Hanneford	103	92	93	288
Allen	88	93	97	278
Totals	456	442	475	1373
SPINNING				
Makara	74	92	89	255
Cudworth	99	90	90	279
Perry	86	85	69	240
Farley	88	86	85	269
Noel	95	94	86	275
Totals	442	450	419	1321
DRESS				
Swanson	77	90	86	253
C. Slipp	85	93	93	271
Melanson	98	80	93	271
Lessard	107	79	88	274
Lebourdais	98	99	130	327
Totals	468	441	481	1396

CHELMSFORD LEAGUE

YANKS				
G. Paasche	72	86	81	237
F. Cole	99	77	94	270
H. Petrie	75	89	102	266
Morton	78	91	84	253
H. Paasche	87	103	93	282
Totals	431	446	459	1318
CENTRALS				
P. Cole	87	86	83	256
Sullivan	75	95	80	250
Johnson	91	93	103	287
Bray	84	91	87	262
Desmarais	94	105	98	297
Totals	411	470	451	1372
PIRATES				
Johnson	82	101	95	278
Sweetser	98	82	83	263
Berg	98	94	79	271
Russell	98	75	93	266
Bunce	79	96	111	286
Totals	455	448	467	1370
INDEPENDENTS				
Blood	70	79	77	226
DeKalb	88	89	88	265
Noble	83	88	76	247
Sub	79	75	79	233
Sladen	97	71	82	250
Totals	417	402	402	1221
BRAVES				
Morton	102	81	79	262
Greenwold	93	93	107	291
Donovan	81	96	108	285
P. Simard	105	94	89	288
Francis Simard	91	90	102	281
Totals	472	452	486	1410
WATER DEPT.				
Sturtevant	81	83	103	267
Morrison	87	80	78	245
Allison	78	97	76	251
Brown	105	80	86	271
Petrie	96	82	95	273
Totals	450	428	432	1310

U. S. WORSTED LEAGUE

NUMBER TWO				
H. Graves	85	96	93	274
E. Gentle	82	87	87	261
R. Roberts	77	85	96	258
D. Beauchene	81	79	101	261
P. Breault	120	103	103	326
Totals	445	450	478	1373
NUMBER ONE				
McLaughlin	72	84	83	239
Sub	77	65	82	224
Robinson	78	98	89	265
J. Gentle	86	89	80	255
A. Walker	88	85	102	275
Totals	401	421	435	1258
NUMBER FOUR				
J. Wagner	77	90	98	265
A. Lemire	96	68	85	249
L. Graves	78	71	93	242
Sub	74	98	87	259
D. Molloy	91	86	83	260
Totals	416	411	445	1275
NUMBER THREE				
A. Wagner	102	95	86	283
J. Gorman	102	79	90	271
W. Nugent	93	74	81	248
Sub	87	81	87	255
Dean	81	90	97	271
Totals	465	419	444	1328

Pfaffman Looks Best of Harvard Punters

CARL PFAFFMAN

Kicking, as usual, will play a prominent part on the gridiron during the 1922 season.

As a matter of fact the kicking end of the game becomes all the more important because of the new scrimmage rule after a touchdown.

All college football coaches are specializing in kicking with special stress being placed on drop kicking and goals from placement.

At Harvard, Coach Bill Fisher is banking strongly on one of his star backfield men, Pfaffman, to look after the Crimson punting. So far he is doing a mighty good job of it.

SPORTS OF ALL SORTS

One of the most progressive clubs in this city is the Massachusetts Mills Athletic association, composed of employes of that mill, and encouraged and assisted in every way by Agent Mitchell. During the summer months the club was represented by a baseball team in the Twilight league and while the club entered late it made a very creditable showing in all games played. Now that the cold weather has set in the club has turned its activities to amateur boxing and a busy season in this sport is planned. On Friday night a show will be staged with five bouts, each of four rounds. Already several professional boxers get their start there and others are expected to be developed. Joe Noel is the club matchmaker, with Jack Cheswick in general charge. The other officials are Eben Brennan, referee, Bernie Brady, timer, and Eddie Hart, treasurer.

Larry Conley and George Carter have dissolved partnership. Conley will manage Siegel and Carter will look after Pal Reed.

Pal Reed and Louis Bogash box in New York next Tuesday night. Bogash will box Young Fisher at Bridgeport, Oct. 30.

Boxing history shows a few cases where brothers have made good in the squared circle. Just now the Murrays—Tommy and Battling—appear to be among the leading leather pushers in the world. Tommy Murray, although he has just passed his 21st birthday, has been actively engaged in the ring about three years. When he first started to box Tommy had to go out of town in order to get bouts. Local promoters failed to give him a chance to display his wares. Being outpointed seemed to be all in the game for the youthful Murray, but as he gained experience Tommy began to win some bouts. Among the lad's opponents are some of the best bantams in America. His record includes more than 75 bouts. Just before Johnny Buff, the little old man of Indiana, won his flyweight and bantamweight titles, Tommy substituted against the Jersey City flatman, and not only made good in the role as an 11th-hour performer, but was entitled to the decision by a good margin. Irish Johnny Curtin, Frankie Jerome, Abe Goldstein, Barney Snyder, Johnny Rosner, Paul Demears, Bobby Dyson, Johnny Brown, Marty Collins, Battling Mack, Martin Judge, Tommy Cleary, K.O. Joe O'Donnell are other lustic luminaries against whom Murray has left-jabbed and crossed rights. Murray's ambition is to meet Carl Tremaine and Young Montreal. After he disposes of these two he wants to get Lynch into the same ring with him.

Max Carey of the Pirates holds the only offensive honor in the National league not Hornsby's. Carey led both major leagues at base running by stealing 52 bases in 1922.

President Heydler of the National league comes to bat with a worthwhile idea. He suggests that a goodly portion of the receipts of the world series tie game given to charity should go to wives and families of needy players. Baseball has no such charity and could use part of the money as a fund to take care of a number of needy cases that have been brought to light.

Football coaching seems to run in the Romney family. Milton Romney, formerly a University of Chicago star, is coaching the back field of the University of Texas. The Montana A. and M. college team is in charge of Ot Romney. The Utah Agricultural college is coached by E. Lowell Romney, while Wilford Romney handles the Logan (Utah) high school.

Battling Siki, who recently won fame over night by his defeat of Georges Carpentier, is already showing the true instincts of a fighter. It is hinted that he intends to refuse to sign up again with his old manager when his contract runs out, which is very shortly. Likewise he has decided to break some of the contracts already made with American promoters. Success is a terrible thing for some people.

LOWELL HIGH TO PLAY IN BROOKLINE TOMORROW

The Lowell high school football team will try to break its string of defeats tomorrow afternoon, when it goes to Brookline to play the Boston high school of commerce.

The team will leave the high school at 12.30 p. m. Coach Liston will take about 30 men with him. Many students have signed up to go in a truck and it is expected that many more will go in touring cars.

Boston high school of commerce has a very strong team, as was shown by its victory over Lawrence high on Columbus day. Tomorrow will be Lowell's first battle with Boston high school of commerce and Coach Liston intends it to be a victory for his team. Although handicapped by the absence of Sheehan, Dean, Bailey and probably Bring he expects to send his team into the field with flying colors. The team will take the field with the following probable lineup: Hilton le, McManmon, (Capt.) lt, Ryan lg, Cavanaugh c, Tapian rt, Honan re, O'Day, qb, Willard, lhb, Dolan, fb, Davis, rhb, Sullivan rg.

In part of the game Sullivan will be transferred to the back field and will be relied upon to carry the ball into enemy territory. Sullivan has played on the team for four years and is about the heaviest man on the team. He is fast and when once started he is hard to stop. Tapian played on the team last year, but this is his first game this season. Coach Liston has developed many forward passes which will do a lot of ground gaining for Lowell. The "Dollar Game," which has been very much talked about these last few days, will take place at Spalding park November 4. On that day Lowell will battle with Woburn. The Lowell Ad club which is taking an active part boosting U. S. Athletics, is sponsor for this idea. They will have about 5000 tickets printed for the game each ticket will cost $1 and the sum raised will go towards equipping the school team with modern outfits.

WILL HAVE BASKETBALL TEAM

At a recent meeting of the athletic committee of the Woodbine Social and Athletic club, Inc., it was voted to organize a basketball team under the management of James Keenan, who plans to place one of the snappiest and fastest quintets in Lowell on the floor. The members have unanimously pledged their co-operation in making the Woodbine team of 1922 the most successful in years.

All Star Boxing Bouts
MASS. MILL CLUB ROOMS
Friday Evening, 8.15
Admission ..... 25 Cents
Tickets on Sale at the Door

CENTRE AND HARVARD TO MEET SATURDAY

CAMBRIDGE, Oct. 19.—With the Centre college football squad still several hundred miles from Boston, Coach Robert T. Fisher of the Harvard eleven planned a let-down today in the strenuous week's drive to prepare the Crimson for its rubber game with the Kentucky colonels on Saturday.

The plans of Uncle Charlie Moran to send his Centre team through a drill either at Braves field or in the stadium today had gone awry. Word from Cincinnati said that railroad delays had already made the Centre special several years late and that the squad accompanied by a small band of rooters would not reach Boston before 8.30 o'clock this evening.

FINAL TOUCHES ON HENRY FORD FOR BIG RACE

GLOUCESTER, Oct. 19.—The Canadian defender Bluenose made way for the American challenger Henry Ford on the ways today as Capt. Clayton Morrissey set a gang of men at work smoothing and painting the Gloucestermen's underbody in preparation for the first of the international fishing vessel races off this port on Saturday.

Bluenose, spick and span in new paint, was ready for a trial swing around the 40-mile course. A stiff breeze was blowing out of the northwest.

Final touches to the Henry Ford include the lengthening of her mainsail which has been cut to fit her lower boom. The challenger, Capt. Morrissey said, will probably try the course tomorrow.

The New York schooner Elizabeth Howard, an unsuccessful entry in the trial races last week is expected to meet the Mayflower off Marblehead tomorrow for the first of several brushes designed to determine the Boston schooner's fleetness in competition. The Mayflower will sail against the winner of the international contest in a special match race.

FRESHMAN CLASS ENTERTAINED

An informal reception was given last night in Southwick hall of the Lowell Textile school, to the members of the freshman class, the hosts of the evening being the instructors of the school. Orchestral selections were given by the freshman musicians, followed by a series of games. Houdini and Bernard, who are playing this week at Keith's, entertained with several novel selections. The following instructors had charge: James G. Dow, Wilfrid W. Chandler, Holly W. Winkfield and Roland Pihl.

The shark sucker, a defenseless and retiring fish, takes shelter in the mouth of the savage and voracious shark—but it is not harmed by the shark.

DELAYS MURDER TRIAL

Judge Sisk Does Not Approve of System of Rushing Trials

BOSTON, Oct. 19.—After Judge Sisk in the superior court had said he did not approve of the system of rushing trials he announced today that a reasonable delay would be granted to counsel for Alfred W. Bartlett of Newburyport, charged with murder in the first degree for the killing of a Dorchester druggist on Sept. 29. Counsel had asked for 90 days' delay to permit an examination of the mentality of Bartlett, who was to have gone on trial next Monday.

Dist. Atty. Thomas C. O'Brien, in opposing delay, said state alienists were to examine the prisoner tomorrow and that if the slightest evidence were found to indicate that he was insane, the case would not go to trial. His reason for asking a speedy trial, he said, was the fact that there were 2600 cases on the criminal docket awaiting trial.

MANSLAUGHTER CHARGE IS DISMISSED

The manslaughter charge, preferred against Martin Walsh, a soldier at Camp Devens on Sept. 26, came before Judge Enright in the district court this morning. A report of Judge Pickman, who was sitting on the case when it was first brought in, finds negligence on the part of the operator of the car, but not so gross and wanton as to be guilty of manslaughter. The charge was therefore changed to one of operating an automobile in a manner to endanger the lives of the public. A hearing on this latter charge will be given on Oct. 25. Walsh was released under bonds of $500 for appearance on that date.

The charge of manslaughter resulted from the death on Sept. 26 of four-year-old Robert Bradley as the result of injuries sustained when he was struck by an auto driven by the defendant on the Lowell-Lawrence boulevard near Belle Grove.

PURCHASING AGENT SENDS LETTER

In an effort to expedite the filing of requisition receipts, properly certified as to the deliverance and acceptance of material and supplies purchased through the office of the purchasing agent, Agent Edward J. Donnelly has addressed the following letter to all city department heads:

Dear Sir—Permit me to request your earnest co-operation in the matter of filing to this office, before the third day of each month, the requisition receipts properly certified as to delivery and acceptance of material and supplies purchased through this office for your department during the preceding month.

It is absolutely necessary if our merchants and those doing business with the city are to be paid for their merchandise on the 15th of each month that such requisition receipts be returned before the third day of each month. This office, as you know, cannot certify for payment invoices against which no requisition receipts have been returned by the departments.

Much inconvenience will be avoided, and invoices of business firms promptly paid by the city, if more attention is given to this essential detail. This office will no longer allow responsibility to be charged against it for failure to pay invoices on the 15th of the month, when requisition receipts have not been certified and returned by the departments before the third day of the month for purchases made the preceding month.

May I ask you to direct the attention of those in your department charged with such responsibility, to this request.

A copy of this letter is being sent to all departments. Yours very truly,

EDWARD J. DONNELLY,
Purchasing Agent.

CHARGES PLOT TO MONOPOLIZE RADIO

OMAHA, Neb., Oct. 19.—A charge that the Radio Corporation of America, the General Electric Co. and others have entered a conspiracy to obtain a monopoly of wireless service and prevent individual use of the radio is made in a suit filed in United States district court yesterday by John O. Yeiser, Jr., of Omaha, who asks an injunction to enjoin the defendants from interfering with his rights to broadcast.

Yeiser alleges that "there are 25,000 wave lengths that may be used in transmitting distinct non-interfering radio service and yet the said defendants, by conspiring with unknown underlings in the department of the government, assuming to exercise authority over the radio service, have crowded all broadcasting stations sending music, lectures and educational matters to waves of 360 metres. The Radio corporation, General Electric Co., the American Telephone & Telegraph Co., the Northwestern Bell Telephone Co. and the Westinghouse Electric Manufacturing Co. and other persons and corporations unknown to Yeiser, he avers, 'intend to erect distinct sending stations and commercialize the same by charges for broadcasting.'"

He alleges his own radio station was closed recently because he was operating slightly above 360 metres wave length and that the first amendment to the constitution which says "Congress shall make no law abridging the freedom of speech or of the press," is being violated. A jury to determine damages which he alleges to be $25,000 is requested, with treble damages under the Sherman anti-trust law, and an attorney's fee of $25,000.

POTHIER ARRESTED ON MURDER CHARGE

PROVIDENCE, R. I., Oct. 19.—Charged with the murder of Major Alexander P. Cronkhite at Camp Lewis, Wash., in October, 1918, Roland R. Pothier of this city, was arrested today by United States Marshal William R. Rodman as a result of a secret indictment recently returned by the federal grand jury in Tacoma, Wash. The arrest marked the reopening of the famous case featured by Pothier's admission, on his first arrest, over a year ago, that he had killed Cronkhite and the subsequent seizure of Captain Robert Rosenbluth of New York, charged with complicity in the killing. The cases of the government against both men were later dropped on orders from Attorney General Daugherty who had investigated the evidence against them and pronounced it not to be of a character to warrant prosecutions.

STOCK MARKET

NEW YORK, Oct. 19—Strength of oil shares was the feature at the irregular opening of today's stock market. Mexican Petroleum climbed 1½ points in the first few minutes and Pan-American B stock, which reports in the financial district say, is to be transferred for Mexican Petroleum under a new plan of exchange sold higher than the A stock for the first time. Corn Products established a new peak price at a gain of more than 2½ points and there was a fairly good demand for Burns Brothers A and B, Consolidated Gas, United Fruit, Famous Players, and Julius Kayser, all of which advanced 1 to 2 points. The advance in rails was led by Northern Pacific and St. Louis Southwestern, each up a point. Metal and Rubber stocks improved fractionally. Some of yesterday's leaders received setbacks today, National Biscuit dropping 5¾ points and Standard Oil of New Jersey 2½. Other weak spots were Davison Chemical, off 2¼ at its low of the year, Pacific Oil and Republic Steel off 2 each and Bethlehem B, off 1¼. Baldwin and Studebaker also were reactionary.

Lack of sufficient buying power to overcome renewed selling pressure, caused prices to sag again in final dealings. Mexican Petroleum dropped 11 points from its early high and steels, oils and equipments all sold around their low levels of the day. Rail and gas shares showed between resistance to selling pressure. The close was irregular.

Cotton Market

NEW YORK, Oct. 19.—Cotton futures opened steady, October, 22.65; December, 23.05; January, 22.90; March, 23.00; May, 23.00; July, 22.75.

Cotton futures closed barely steady. Oct. 22.78; Dec. 23.08; Jan. 22.87; Mar. 22.98; May 22.92; July 22.62.

Money Market

NEW YORK, Oct. 19.—Foreign exchange irregular, Great Britain demand 4.45⅝; cables 4.45⅝; 60-day bills on banks, 4.43¼, France, demand 7.46; cables 7.46½, Belgium, demand 6.30; cables 6.31, Germany, demand .03; cables .03 1-32, Holland, demand 39.10; cables 39.16; Norway, demand 17.82; Sweden demand 26.70; Denmark demand 20.05; Switzerland demand 18.27; Spain, demand 15.34; Greece demand 2.00; Poland demand .01, Czecho-Slovakia demand 3.39, Argentine demand 36.37, Brazil demand 11.50; Montreal 1.00⅛.

U. S Government bonds closed: Liberty 3½'s 102.00; first 4's 98.92; second 4's 98.90; second 4's 98.90; first 4¼'s 99.14; second 4¼'s 98.96; third 4¼'s 99.14; fourth 4¼'s 99.16; Uncalled Victory 4¾'s 100.32; Called Victory 4¾'s 100.18; U. S. Government 4¾'s 100.08.

Call money easier: high 5; low 4½; ruling rate 5; closing bid 4½; offered at 5; last loan 4½; call loans against acceptances 4½.

Time loans firmer; mixed collateral 60-90 days 4¾ to 5; 4-6 months 5.

Prime commercial paper 4½.

Allis Chal	50½	47¾	48¾
Am Beet Sug	44	43	43¾
Am Can	75⅝	71	73⅞
Am Car & F	191	159	
Am Cot Oil	26½	26⅛	26⅛
Am H & L	14½	14¼	14
do pf	73⅞	73¼	73¾
Am Loco	135	131	131¾
do pf	121	121	121
Am Smelt	62½	60	60
do pf	102	101⅝	102
Am Sug	79	78½	78½
Am Sumatra	38½	38½	38½
Am Wool	101	98½	99¾
do pf	111	111	111
Anaconda	52⅝	51	51
Atch	106½	105¾	105¾
do pf	92⅝	92⅝	92⅝
At Gulf	30	30	30
Baldwin	140⅝	137½	138⅞
B & O	50	54⅛	54⅛
Beth Steel A	73½	72½	72½
do B	75	73½	73½
do pf S pc	112½	112½	112½
B R T	17¾	17	17
Cal Pete	62½	60¼	60¼
do pf	95	95	95
Can Pac	118½	117¼	117½
Cent Leather	11	10⅛	10⅛
do pf	78½	78⅛	78⅛
Ches & O	76⅝	75	75
C & G W	7	6¾	6¾
do pf	15½	14¾	15
C R I & P	44⅝	43½	43½
Chile	25⅝	25⅛	25⅛
Col G & E	110⅝	107⅝	108½
Col Fuel	32¾	32¼	32¼
Con Gas	141⅞	140	140
Corn Prod	132	127	129½
Cru Steel	87	84	84
Cuba Cane			9⅛
Dis Sec	6⅛	6	6⅛
Elk Horn	19½	19	19
Erie	16	15⅝	15⅝
do pf	24⅝	24½	24⅝
do 2d	18½	18	18¼
Gen Elec	185½	184	185½
Gen Motors	14⅞	14⅝	14⅞
Gt No pf	95¾	94	94¼
Gt N Ore ctf	38¾	38¼	38½
Ill Cen	114	114	114
Int Met Com 1st	1	1	1
Int Mer Mar	14⅝	14½	14½
do pf	61	59⅝	59⅝
Int Paper	61⅝	59½	59½
do pf	79½	79½	79½
Kennecott	34⅝	34⅛	34⅛
Lack Steel	83¾	82	82½
Lehigh Val	71½	69¾	69¾
L & Nash	143¼	142	142
Max Pet	224⅞	213¾	218¼
Midvale	34⅛	33⅞	34
Mo Pac	21⅞	21¾	21¾
Nat Lead	110½	108½	108½
N Y Air B	30½	29½	29½
N Y Cent	100½	98⅞	98⅞
N Y & N H	32¾	31⅞	31⅞
Nor & West	122½	120¼	120¼
No Pac	89½	87⅞	87⅞
Ont & West	30¾	30	30
Pan Amer	25⅛	25¼	25¼
Penn	48⅞	48⅝	48⅝
Peo Gas	96	95½	95½
Pere Marquette	38	37½	37¾
Sinclair Oil	34⅞	33⅞	33⅞
Pitts Coal	59¼	58¾	59
PWV	38½	38	38
Pres Steel	89¼	89	89
Pullman	132½	130½	130¾
Ry St Sp Co	127	121	121
Reading	81⅛	79¼	79¼
Rep I & S	56	54⅝	54⅝
Royal D	58¾	57½	58¼
St Paul	32¾	31½	32¼
Sloss	48⅞	45⅞	45⅞
So Pac	93⅞	92½	92½
So Ry	26⅞	26¼	26¼
do pf	79½	69¾	69¾
Studebaker	133	132	132
Tex Pac	29½	28¼	28¼
Union Pac	150⅞	149¼	149¼
do pf	78	78	78
U S I Al	69	67½	68½
U S Rub	57⅞	56	56
do pf	100	99	99
U S Steel	109¾	107½	107⅝
do pf	122½	122½	122½
Utah Cop	66⅞	66⅝	66⅞
Va Chem	27	27	27
Wab	11½	11½	11½
do A	31½	31¼	31¼
Willys	6	6⅛	6⅛
Wr'house	62⅝	62	62
Wes Un	115	111	111¼

BOSTON MARKET

	High	Low	Close
Abmeek	60	60	60
Am Pneu	3⅛	3	3
Am T & T	123¾	121¼	123¾
Ariz Com	5	5	5
Bos & Me	23¾	23¼	23¼
Butte & Sup	33½	33¼	33¼
Cal & Hec	287	285	285
Carson Hill	8	7¼	7¼
Cop Range	39¼	39¼	39¼
Davis Daly	4⅛	4¼	4¼
Eastern SS	81⅞	81½	81⅞
Fost Mfg	9¼	9¼	9¼
Gray & Davis	13⅝	13	13
Island Oil	5⅛		5⅛
Lake	3⅝	3⅝	
Mass Gas	86⅞	86½	86½
do pf	72½	72	72
Mayflower	3½	3¼	3¼
Mohawk	58½	58½	58½
Nat Leather	9	9	9
Nevada	15⅝	15¾	15⅝
N E Tel	121½	121½	121½
No Butte	10½	10½	10½
Old Dom	19	19	19
Orpheum	25¾	25¾	25¾
Osceola	32	32	32
Ray Con	14⅞	14⅞	14⅞
Stewart	51½	51½	51½
Sup & Bos	2¾	2¼	2¾
Swift & Co	109½	109	109½
Swift Intl	22½	22	22
Trinity	1⅛	1⅛	1⅛
U Cons	2	2	2
U Sh M	12½	12	12¼
Ventura	28¼	27¾	27¾
Walbort	33½	133½	33½
Wickwire Spencer	11	10⅞	11

MAKES MISFORTUNE PAY

The proprietor of this jeweler's shop at Reading, England, turned misfortune into a good advertisement by inserting this placard in his show window, smashed by a brick.

ATTY.-GEN. ALLEN CALLED TO WITNESS STAND

BOSTON, Oct. 19.—Attorney General J. Weston Allen was called as a witness by defense counsel today at the resumption of the hearing in superior court of contempt charges brought by Mr Allen against Henry H. Chmielinski, former president of the Hanover Trust Co., William S. McNary, former treasurer, Charles Pizzi, a director, and Walter G Conway of New York. The attorney general alleges that the former bank officials, together with Conway, were in contempt by attempting to influence a special grand jury in its investigation of the bank. In answer to a question by Frederick M. J. Sheehan, counsel for Chmielinski, Mr. Allen admitted that in a political speech at Faneuil hall last month he had said that two Suffolk county grand juries had investigated the Hanover Trust Co., and in each instance, failed to indict.

The only witness called by the state today was Frank E. Hale, a state officer, who testified that John J. Reidy, a former assistant treasurer of the Hanover, had told him that a letter written by Conway to the jurors had "shown up" Assistant Attorney General Aubert Hurwitz. Hale also said he had seen Pizzi talk with several witnesses as they left the juryroom.

SON HELD

Mrs. Edward Schneider, New Brunswick, N. J., being consoled by her husband after her son, Raymond, is seized by authorities as a material witness in the Hall-Mills murder case.

GOLD REVIEW WITHDRAWN

JEFFERSONVILLE, Vt., Oct. 19.—Gold Review, the thoroughbred which had the only perfect time score in the army endurance test when the cavalcade left Burlington today, had been withdrawn when the horses reached here at noon. A troublesome tendon, which put Gold Review out of the test last year, was again responsible for the horse's withdrawal, which diminished the field to 12 mounts.

17 ABOVE ZERO

SPRINGFIELD, Oct. 19. A temperature of 17 above zero was reported today from the town of Washington in Berkshire county, the lowest figure reached in last night's snap which sent the mercury here to an official 29 above.

BRIEF BUT IMPORTANT WIRE DESPATCHES

NEWTON, Oct. 19. Albert D. Locke of Waban, former president of the Massachusetts Golf association was seriously injured today when his automobile was wrecked in a collision with a trolley car.

PORTLAND, Me., Oct. 19.—Working rules on the Bangor & Aroostook railroad have been reduced from 181 to seven, President Percy R. Todd said during his address at the meeting of the Associated Industries of Maine last night, in which he spoke against the proposed consolidation of New England railroad lines.

BOSTON, Oct. 19.—The schooner Elizabeth Howard, registered in New York, but fishing out of Gloucester, which was the principal contender with the Henry Ford for the international challenge honors in the races last week, was libelled in the federal court today on a claim for $1657. The Standard Commercial Export & Finance corporation of New York claims it advanced that amount in 1918 to pay claims resulting from salvage of the schooner after she sank at Boothbay Harbor, Me.

HAVERHILL, Oct. 19.—Word that an interlocutory decree was issued in the superior court at Boston, today restraining the Shoe Workers' Protective union from illegal picketing or other interference with the employes on business of the J. H. Winchell Co., shoe manufacturers of this city, was received here today.

WASHINGTON, Oct. 19.—Removal of E. Mont Reily from the governorship of Porto Rico was asked by Martin Travieso, former acting governor and secretary of state of the island government, in conference today with Secretary Weeks.

NEEDHAM, Oct. 19.—Fire on a trestle across the Charles river here today interrupted traffic on the Boston & Woonsocket division of the New York, New Haven and Hartford railroad. Trains were taken to each end of the trestle and the passengers transferred.

SPRINGFIELD, Oct. 19. Mrs. Ethel Levy, said to be Eleanor M. Barnes, alleged decoy of Boston blackmailers, who has been in a hospital here following a suicide attempt, was taken to Hartford, Conn., today to face arraignment for defaulting bail on a statutory charge and also possibly a charge of bigamy.

LONDON, Oct. 19.—The political crisis this afternoon had little effect on the stock exchange, it is reported.

HALIFAX, N. S., Oct. 19.—The Nova Scotia continent-bound to Gloucester to witness the international schooner races beginning Saturday, left today.

PARIS, Oct. 19.—One hundred and fifty Americans stranded in Europe will sail for home on the steamship, President Polk, Oct. 29. Others will follow at later dates.

WASHINGTON, Oct. 19.—A new draft of regulations to carry out the bone dry prohibition ruling of Attorney-General Daugherty was completed today by officials of the prohibition unit and taken under advisement by Secretary Mellon.

WASHINGTON, Oct 19. - Resignation of the British cabinet today is expected here to delay the opening of negotiations looking to the refunding of the $4,750,000,000 British war debt to the United States.

NEW YORK, Oct. 19.—Heavy buying of Liberty 4¼s today caused a jump of 150 points to 103.02, the highest figure at which this issue was ever sold.

NEW YORK, Oct. 19.—"The democratic state committee today issued a statement charging that "according to well authenticated reports," Governor Miller's campaign fund is already double the amount that was contributed for his election in 1920.

GRANITE QUARRY STRIKE AT END

QUINCY, Oct. 19.—A strike of nearly 10 months' duration was at an end today in the sheds of 17 members of the Quincy Granite Manufacturers' association, employing about 500 men. The manufacturers and the employes' union last night signed an agreement providing for a wage of $1 an hour for an eight-hour day, as demanded by the cutters.

The employers had work for only a small part of the men today but said they expected soon to resume operations in full.

The new agreement, which was signed independently of the association, gave the union the right to discipline men who returned to work while the strike was in progress. Three of the larger manufacturers of the city were not parties to the contract.

PETITION IN BANKRUPTCY

BOSTON, Oct. 19.—An involuntary petition in bankruptcy against the Chandler Motors of New England, Inc., was filed in federal court today. Claims totalling about $1300 were submitted by three creditors. The alleged acts of bankruptcy, the company was insolvent and had made a general assignment for the benefit of creditors of Sept. 21.

FROM 'BO TO BEAU

Barbers in convention at Chicago picked out William Hayes as the worst looking jobless and "broke" down-and-outer in town. They gave him a shave, shampoo, bath and trimmings and a new suit. On the strength of his improved appearance Hayes got a job.

New Clue in Murder Case

Continued from Page One

case. But just what the activity portended could not be learned. No one could be found who would hazard another prediction as to when an arrest would be made.

Say Couple Slain in Shed

NEW BRUNSWICK, N. J., Oct. 19.—Detectives began today to investigate the newly developed report that the Rev. Edward Wheeler Hall, rector of the Episcopal church of St. John the Evangelist, and Mrs. Eleanor Reinhardt Mills, choir singer, were murdered in a shed at Weston Mills, a settlement several miles from New Brunswick, and about four miles from the Phillips Farms where their bodies were found on Sept. 16.

Almost at the same time Dr. John F. Anderson, chemist, reported to the authorities that an analysis of the bloodsoaked ground where the bodies were found led him to believe the murders took place there.

Authorities again today withheld official comment on the statements of the two men who gave the affidavits to the police that they heard a woman's screams and her pleas for mercy as they passed the Weston Mills shed about 1.30 p. m., on the night the rector and Mrs. Mills were slain.

Some of the officials are known to place little credence in the new information and are clinging to the theory that the couple were killed near the spot where the bodies were found.

Murder and Suicide?

TRENTON, N. J., Oct. 19.—Ellis H. Parker, Burlington county detective, today made public an unsigned communication, mailed from Philadelphia, purporting to solve the Hall-Mills case as one of murder and suicide. Whether it was written by a crank or by someone seeking to divert suspicion from the slayer, is not known.

The text follows:

"One afternoon, about three weeks ago, I lay down in the grass on the Phillips farm and fell asleep about dusk. I was awakened by loud voices scolding. Looking up, I saw not far from me a man and a woman. He was sitting nearby, sorting letters.

"She asked him to keep his promise. He told her he had made none. He took the letters and threw them away and was going to leave her. She grabbed him by his coat and tore it. He slapped her in the face. She pulled his hair and scratched his face. He stabbed her with his knife and she cried and told him she would tell his wife and get him arrested. Then he shot her in the face. She screamed loud and long. Then he shot her more, two or three times.

"Then he saw me. He looked awful and then he shot himself. After a time I went over to offer help but they were dead. I straightened them out and their clothes. I saw a card with the letters near his feet. I have been sick since that day, but told no one. When she fell he knelt on her and cut her throat."

Auto Accident Fatal

Continued from Page One

tires blew out, causing him to lose control of the machine and hit a large tree on the side of the road. The driver escaped unhurt, but Richards was not so fortunate and was rushed to the Lawrence hospital, where examination revealed a fractured skull. Watts was arrested and charged with manslaughter.

Besides his parents, he is survived by three sisters, Ida, Alice and Lillian, and three brothers, Eugene, Frederick and Leo, all of Dracut.

GEN. PERSHING GREETS "BUDDIES" AT LEGION CONVENTION

Maj. Scott Says Gen. Forbes' Decision to Return to Washington Without Addressing Convention Followed Telephone Call From Washington—Declares Legion is "Dying Organization"—Last Blow When Harding Vetoed Bonus

NEW ORLEANS, Oct. 19.—(By the Associated Press) The fourth day of the national convention of the American Legion, was marked by the arrival of the commander of the American Expeditionary Forces, General John J. Pershing, who reached here today from Washington after a day spent in Atlanta, Ga.

The general, official dignity laid aside, leaped from the platform of his sleeping car ahead of his staff officers and grasped the hands of the "buddies" who had come to the station to meet him.

Tomorrow the Legion will select a successor to Hanford MacNider, national commander of the organization.

Says Legion "Dying"

Late last night, Major Hugh Scott, a medical officer, whose home is in Oklahoma City, Okla., and who is now serving as executive officer to Col. C. R. Forbes, director of the United States Veterans' bureau, told a representative of the Associated Press that Col. Forbes' decision to return to Washington followed a long distance telephone conversation with high officials in Washington, in close touch with the president.

Dr. Scott also told the Associated Press that he regarded the legion as a dying organization and that he believed that the last blow had been administered to it when President Harding vetoed the measure for adjusted compensation last summer.

Gen. Pershing to Speak

Alvin P. Owsley, head of the legion's commission on Americanization, appeared today to be the outstanding candidate for national commander. General Pershing was on the program as speaker before the convention today. Others included Rear Admiral Pickett Magruder, U.S.N., Brig. Gen. Ill K. Cole, U.S.M.C.; M. Badaran, representing the Rumanian veterans; G. J. C. Dyett, president of the Australian veterans and Captain William Appleby of the British legion.

With the adjusted compensation issues finally disposed of yesterday by a unanimous vote to fight on, the delegates settled down today to the fight for commander-in-chief.

Coldest October 19 On Record

BOSTON, Oct. 19.—The weather bureau which a week or two ago was reporting the warmest October days on record, today reported the coldest October 19 in the annals of the local bureau. At 28, the thermometer was four degrees below any previous reading for this date and within one degree of the coldest October day. At the crest of the recent warm wave records were broken with temperatures of 85.

Lawlessness Reigns in Vladivostok

TOKIO, Oct. 19.—(By the Associated Press)—Lawlessness reigns in Vladivostok as the result of the approach of a victorious "red" army, official despatches say. The French consulate was attacked yesterday and foreigners have appealed to their governments for protection. The American consul has engaged as a refuge for Americans a building flying the American flag and guarded by the guns of an American cruiser.

For Modification of Prohibition Laws

SPRINGFIELD, Oct. 19.—A resolution favoring a modification of the prohibition laws so as to permit the use of beer and light wines and also one criticizing the action of the federal government for its injunction proceedings in the railroad shop crafts strike, were passed by the International Union of Bricklayers, Masons & Plasterers, in its 48th biennial convention today.

U. S. Ambassador Protests to Japan

TOKIO, Oct. 19.—(By the Associated Press)—Ambassador Warren today lodged a formal protest with the Japanese foreign office against the treatment of R. M. Andrews, American business man, whose house and office were ransacked by police in search of photographs of defense areas he was suspected of having in his possession.

EVERETT TRUE

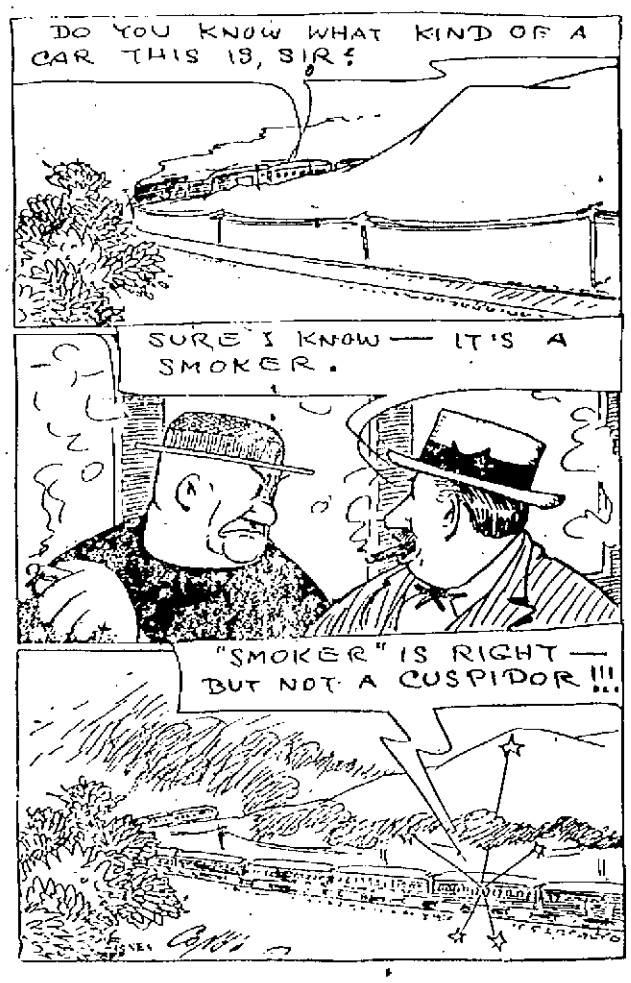

It Will Pay You to Get THE SUN Classified Ad Habit

Watching a Star of the Screen Hypnotize Herself

ARTIST E. R. HIGGINS, SKETCHES ELSIE FERGUSON AS SHE IS INTERVIEWED IN SUNNY MOMENTS BETWEEN HER EMOTIONAL STORMS BEFORE THE CAMERA.

BY JAMES W. DEAN

NEW YORK, Oct. 13—She sat there, a sombre figure in black hunched in her chair, her face buried in her hands, her golden hair the only high light in the picture.

Carpenters in the Paramount studio were hammering. Mechanics were adjusting lights. Life buzzed about her, but she paid no heed. She huddled there, a figure of dejection, an outcast.

The set was ready. When she arose to go on I saw that she was Elsie Ferguson. The scene about to be filmed was one for "Outcast."

When Miss Ferguson was sitting there she really believed herself an outcast. She hypnotized herself. That was evident in her acting. If ever I saw a face on which anguish and utter despair were written it was Elsie Ferguson's as she played her part before the cold eye of the camera.

She came off the set with tears in her eyes, as agitated as though the tragic situation of the story had been real, but she was soon the usual normal Elsie Ferguson, but even the normal Elsie is a nervous one.

"I feel as though I could put up my hands and push down the four walls of the studio," she said. "I'd like to get away from the business of acting and travel. Go to Spain, to South America.

"However"—she drawled out the word, as though she were speaking for stage effect—"I begin rehearsals for my next stage play, 'The Wheel of Life, as soon as I finish work on this picture."

I asked her which work is harder, screen or stage.

"The screen," she answered. "It lays a great task upon the emotional energies. One works one's self to a nervous pitch for a scene that lasts only a minute or two before the camera. Then there is a wait for the next scene and it at has to be done over again. Time and again during the long day at the studio one must arouse the emotions to a point where they become in fact the emotions of the character being portrayed.

"Even though the stage requires that a task be done day after day, it is not nearly so difficult. The same thing is done each day. One feels the thing being enacted just as much as one feels it before the camera, but the action is continuous, there is an accumulation of emotional energy. Sustained or accumulated action is not possible before the camera."

And then she said she would like very much to do a comedy for the screen. I smiled at that. That's the way with these screen stars. Chaplin, the comedian wants to do a tragedy. Emotional Elsie wants to do a comedy. Some day Mary Pickford may essay "Rose Bernd" or Ben Turpin may do "Hamlet."

Miss Ferguson was in a happy mood just then. She was telling me about the wonderful "Elsie Ferguson Fruit Cake" that she has started to manufacture and which she knows will bring her fame.

While she was laughing and joking another set was made ready. She was on her hands and knees before the camera, tears in her eyes, a picture of abject woe when I left the studio.

Interviewing Elsie Ferguson at the studio is like experiencing one of those April days when the sun and the clouds are in alternate supremacy.

Elsie Ferguson is 37. That isn't very old, but her looks belie her age. She appears at least ten years younger. One would expect a woman to appear ten years older after 21 years on the stage and screen doing the sort of emotional work that Elsie Ferguson has been doing.

"It's the soft line of the cheek that makes her beautiful," said E. R. Higgins, artist, as we left the studio. "As long as she retains that she will be young in appearance. That's the feature of Mary Pickford's face that makes her beautiful. I think you'll find that same delicate line of the cheek in all the well-known beauties."

What is beauty, after all? Another artist told me once that Mary Pickford's mouth made her beautiful, that her other features were very ordinary.

DEPOSED

Milena, beautiful queen of Montenegro and regent during the minority of her grandson, Prince Michael, has been deposed through a political move by M. Plamenatz, former minister.

IF YOU WANT TO BUY, SELL, RENT OR EXCHANGE ANYTHING TRY A SUN CLASSIFIED AD

KILLED ON CROSSING

Locomotive Runs Down Motor Truck Loaded With Stones—Driver Killed

GREAT BARRINGTON, Oct. 19—A collision between a locomotive and a motor truck loaded with stone resulted today in the death of George Sanly of Franklin, N. H., driver of the truck, injuries to Engineer Mahoney, and damage to the engine, as well as the demolition of the truck. Sanly was employed by a road-making construction company. Mahoney was hurt by flying pieces of stone. Traffic on the N. Y., N. H. & H R. R. was tied up for some time.

MERRIMACK SQUARE THEATRE

Another big bill has been arranged for the week-end by Manager Nelson at the Merrimack Square theatre. The leading attractions are "The Ghost Breaker," a mighty entertaining production, starring Wallace Reid, and "The Cowboy and the Lady," with Mary Miles Minter and Tom Moore in the leading roles.

Adventures of the Twins

FOG DELAYS TWINS' RACE BACK TO FAIRYLAND

HE HANDED THE GREEN WIZARD THE ASHES AND THE SOOT.

The Green Wizard knocked three times on the big chimney where the Sweep lived, and the Sweep stuck out his head at once.

"How, now?" he cried. "What can I do for you, good sir?"

"I'll have a bucket of ashes and a can of soot, if you please," said the Green Wizard. "Nancy and Nick are stuck in a ditch beside the road and can't get out."

"Ay, you shall have it, and soon," said the Sweep, and disappeared instantly.

He returned in no time at all and handed the Green Wizard the ashes and soot.

Back went the Wizard over the treetops to the place where the Twins were waiting and he sprinkled the ashes and soot right in front of the wheels of the magic car.

"Now then," said he, "turn the knob on the whirligig and say your charm, my dears."

So Nancy said:

"Magic auto, hurry on,
There's no more mud, so please be gone."

Instantly the little car chug-chugged out of the gutter and rattled away down the road toward Fairyland like a young pony with his head turned toward the stable when he knows it's meal time.

In about 15 minutes, without a doubt, they would have arrived at the Fairy Queen's Palace and all would have been well but something happened.

A dense fog began to settle over everything. It was so thick and smoky that the Twins couldn't see through the windshield.

Nick turned the knob on the whirligig again and the magic automobile stopped.

"We might take the wrong road," he said, "so we'd better stay here."

(To Be Continued)

(Copyright, 1922, The Lowell Sun.)

For You to Color

TINTED TRAVELS

BY HAL COCHRAN

(Copyright The Lowell Sun)

ST. PIERRE, MARTINIQUE

Office of the Purchasing Agent

Merchants and those doing business with the city through the office of the Purchasing Agent, must send their bills in duplicate to the office of the Purchasing Agent by the first of each month to insure payment on the 15th of the same month.

EDWARD J. DONNELLY,
Purchasing Agent.

Lowell, Mass., Oct. 19, 1922.

TRAINS TO AND FROM BOSTON

Southern Division To Boston Lve.	Arr.	Fr. Boston Lve.	Arr.	Portland Division To Boston Lve.	Arr.	Fr. Boston Lve.	Arr.
6.20	6.40	7.35	8.10	6.33	7.38	x6.35	8.21
6.23	7.26	8.00	7.09	10.24	12.19	10.35	11.33
6.53	7.50	7.35	8.19	5.14pm	6.38	3.30	4.40
6.44	7.30	b8.15	9.30	7.12	8.22	5.14	6.16
b6.50	7.00	9.00	9.30	10.20	11.33	6.55	8.13
6.56	8.00	10.00	10.39			9.50	11.15
7.12	8.03	12.30	1.11	Sunday Trains Portland Division			
7.56	8.37	h1.05	2.03	12.07	1.20	8.29	4.45
9.01	9.43	2.00	3.41	3.56	4.55	6.10	8.45
10.05	11.05	4.00	4.42	5.26	7.10	8.45	9.50
11.17	12.00	4.05	5.24	8.55	10.05		
12.07	1.01	5.00	5.42				
1.50	2.38	b5.21	6.42				
2.45	3.49	6.35	6.35				
b3.30	4.12	5.50	1.17				
4.00	4.15	8.14	7.32				
4.12	5.23	8.00	8.41				
5.56	6.40	8.39	9.11				
b6.05	7.28	10.30	11.40				
7.27	8.10	11.35	12.40				
8.17	9.00						
9.55	10.43						

Sunday Trains Southern Division To Boston Lve.	Arr.	Fr. Boston Lve.	Arr.
6.14	7.51	8.45	9.35
7.14	8.08	10.50	10.39
8.30	9.40	11.03	11.34
9.13	10.10	1.00	2.34
10.20	11.17	5.30	6.24
9.52	8.35	7.15	8.25
5.02	6.65	8.00	8.41
8.08	8.50	8.50	9.11
8.33	9.50	9.23	10.35
8.55	10.08	10.45	12.02
9.55	10.53		

b via Bedford; x via Wilmington Jct. n not holidays, h Sat. only.

THE SUN IS ON SALE AT THE NORTH STATION, BOSTON

Announcements

PERSONAL 1

CHILD wanted to board. Mrs. Williams, Huron st. Kenwood.

LOST AND FOUND 2

FOX TERRIER PUPPY lost, black, brown and white. Reward 10 Ayer av.

A DARK GREY FUR NECKPIECE lost from Pleasant st. through Concord, Andover, Warren to Central st. Return to 101 Pleasant st.

$26 LOST BY WORKING GIRL between Mohair Plush mill and S Cherry st. Reward if returned to S Cherry st.

BLACK ROBE lost between Loring and Thorndike sts. Tel. 910.

CANVAS WOOD BASKET lost from truck. A. A. Brown, 72 Inland st. Tel. 2320.

POCKETBOOK containing sum of money lost Monday morning between Willie st. and St. Patrick's church. Kindly return 379 Broadway.

STRING OF BLUE AND GOLD BEADS lost Thursday morning between Carter st. and Cameron Bros., Middlesex st. Reward 15 Carter st.

A VALUABLE COON CAT, gray and white, lost since Oct. 12. Reward if returned to Mrs. Laforge, 8 Dalton st.

The average duration of life in England is now 57 years.

Automobiles

AUTOMOBILES FOR SALE 10

FORD TOURING CAR for sale, late 1921, four new tires, perfect running order, lots of extras, $275. Bolsvert, 23 Decatur st.

TOURING CAR for sale. Come and make an offer, 420 Fletcher st.

OVERLAND ROADSTER for sale, year 1920, new tires on rear, U. S. Royal cords. This car has never been abused. A good car for little money. Tel. 3424-W or 6595.

SERVICE STATIONS 12

CYLINDER REGRINDING for all makes of pleasure cars and trucks. Piston and rings fitted. W. B. Roper, 23 Arch st. Tel. 4304.

STORAGE BATTERIES 14

AUTO BATTERIES
Generator and Ignition Parts and Repairs
CONANT BATTERY SERVICE CO.
Exide Dealers
64 Church Street. Phone 120

ELECTRICAL SERVICE 15

COTE & OWDREY ELECTRIC CO. Electric motors and garage service, rear of 11 Midland st. Tel. 3780.

AUTOMOBILE TOPS—COVERS 19

AUTO TOPS—New tops, tourings, $30; roadsters, $25; Gypsy back with hood glass, $12. John P. Horner, 215 Westford st. Tel. 5293-M.

AUTOMOBILE INSURANCE 22

FIRE AND AUTO INSURANCE. Prompt adjustment. Arthur E. McDermott, 231 Broadway. Tel. 927.

GARAGES TO LET 29

INDIVIDUAL STALLS for automobiles, rent $5 month. Inquire 13 Fourth st.

Business Service

MOVING AND TRUCKING 30

SAND, GRAVEL AND LOAM, heavy trucking. E. F. Purcell Sons, 250 Fairmount st. Tel. 1459-W.

WILLIAM GIDDIE—15 Palmer street, local and long distance trucking. Our service and prices are right. Office Tel. 4623. Res. Tel. 6371-R.

M. J. FEENEY, piano and furniture moving. 19 Kinsman st. Tel. 5175-W.

JOBBING AND EXPRESS Small truck. Tel. 4956-J.

STORAGE 31

STORAGE ROOMS for furniture and pianos, $1.50 and $2 per month, also furniture and piano moving. O. F. Prentiss, 356 Bridge st. Tel. 125.

STORAGE FOR FURNITURE and pianos, large enough for two-horse load. M. A. Mahoney, 18 Fourth st.

ELECTRICIANS 33

ELECTRICAL CONTRACTOR—For reliable work. Call H. F. Quinn & Co., 102 Chestnut st. Tel. 382 or 1637

OLD AND NEW HOUSE WIRING—All kinds of electrical repairs. William Geary, 21 Liberty st. Tel. 4159-R.

PAINTING AND PAPERING 36

MAX GOLDSTEIN, papering, painting and whitewashing, rooms papered $4 and up. Special painting outside. Estimates given for large or small jobs. Tel. 2327 or Tel. 6532. 155 Chelmsford st. and 320 Middlesex st.

STEEPLE WORK, painting of flagpoles and smokestacks. Harry Sorenson, 105 Westford st. Tel. 3145-R

ROOMS PAPERED—$3.75 and up, paper and labor included. Henry J. McCarthy, 641 Broadway. Tel. 5319-W.

ROOFING 38

EXPERT ROOF LEAK REPAIRING
done on roofs of all makes, all our work guaranteed, estimates free.
KING, THE ROOFER
7 Leverett St., Phone 5969—W

ROOFING of all kinds done, chimney repairing, shingling a specialty; also general carpentry work. Maugnan 38 Pine Hill st.

M. GEOFFROY—Contractor for shingle, slate, gravel and tar roofs. All kinds of sheet metal work. Roofer of 15 years' experience. 345 Anna st. Telephone connection.

CHIMNEY and slate roof repairing, smoky chimneys a specialty. J. M. Kelley, 191 Appleton st. Tel. 1711-M

STOVE REPAIRING 39

HAVE YOUR STOVE TRIMMINGS polished and nickel plated. Regan and Kerwin, 37 Shattuck st. Tel. 2657.

QUINN STOVE REPAIR CO., 140 Middlesex st., sell linings, grates and other parts to fit all stoves and ranges; work promptly attended to by expert repair men. Tel. 4170.

Business Service

BRICK AND STONE WORK

BRICK AND STONE WORK; cement garages built to order. Purcell, 250 Fairmount st. Tel. 1459-W.

PIANO TUNING 40

J. KERSHAW—Pianos and organs tuned and repaired. 50 Humphrey st. Tel. 974-M.

UPHOLSTERING 44

CUSHIONS and overstuffed sets to order. All kinds of furniture repaired and upholstered in all materials. J. A. Coray, 43 Coral st. Tel. 3969.

UPHOLSTERING—Furniture repairing. G. Gott, 354 Bridge st. Tel.

THE LOWELL FURNITURE REPAIR Shop, 6 Lincoln sq. Tel. 6695.

P. J. Gralton Real Estate General Insurance
Phone 5810
417 Fairburn Bldg.-Lowell.

Business Service

MEDICAL SERVICE 46

FREDERICK DUGDALE, M. D.
— Specialist —
SKIN, BLOOD AND NERVOUS DISEASES
RHEUMATISM, neuralgia, neuritis, lumbago, sciatica, rheumatoid arthritis, gout, catarrh, epilepsy.
CANCER, TUMORS, Piles, Fistula and rectal diseases WITHOUT THE KNIFE
EYE, ear, nose, throat, stomach. Investigate methods of treatment.
LOWELL OFFICE, 97 CENTRAL ST.
Hours—Wed. and Sat. 2-4, 7-8.
Consultation Examination Advice
—FREE—

Employment

HELP WANTED—FEMALE 50

TOW SPINNERS wanted. Jute or flax. Smith & Dove Mfg. Co., Andover.

TABLE GIRL wanted. French-speaking preferred. 336 Moody st., or Tel. 6417-W.

EXPERIENCED CLERK wanted for kitchen furnishing store. Write G-55, Sun Office.

HELP WANTED—MALE 51

LABORERS wanted. E. D. Wood Co., North Billerica, Mass.

2 PAPERHANGERS and painters wanted for steady work. Come at once. 155 Chelmsford st. Max Goldstein

Financial

MONEY TO LOAN 60

LEO DIAMOND
Pays the Highest Prices for Your
LIBERTY BONDS
ROOM 11
116 Central St., Strand Bldg.

CASH WAITING for 2d and 3d mortgages. Reply P. O. Box 1087.

Live Stock

PETS 64

CANARIES for sale, guaranteed singers, low price. 273 Lakeview ave.

AIREDALE PUPPIES for sale; male, pedigree stock. Mr. Bailey, 25 Morton st.

GOOD FAMILY JERSEY COW for sale, would exchange for touring car or truck. 167 Mammoth road.

Merchandise

ARTICLES FOR SALE 72

BED AND SPRING for sale. Tel. 289-Y.

WASTE PAPER BALER for sale, capacity 100 lbs. Come and make an offer. 420 Fletcher st.

MIRROR for sale, also 15 plate glass mirrors, all sizes. Come and make an offer 420 Fletcher st.

HOME FUR CO.—These are the reasons why I can sell fur coats for less money than they can be duplicated elsewhere: I bought them right; I sell them from my home, that eliminates overhead expenses; I sell them at a smaller margin of profit. A large assortment of fur coats. Each one sold with a written guarantee. Furs repaired. Tel. 678-X.

MOTHERS—Bring that boy of yours to Bachelder's and let him see the new Crown Bicycpede, the velocipede with the safety coaster and brake. Bachelder's, Postoffice ave.

GAS RANGES—In perfect condition, as good as new, $15, $18 and $22. O. F. Prentiss, 356 Bridge street. Stovink 256.

BAKER'S MILL REMNANT STORE—Moved to 212 Merrimack st.

BUILDING MATERIALS 74

DOORS, WINDOWS, boards, slate, floor timber, sills and all kinds of lumber for sale. Apply C. H. Mann, 13 Arch st.

FURNITURE 77

PARLOR STOVE for sale, self feeder, $20; also parlor stove, carbon burner, hard or soft coal, $10. Call after 5 evenings, 60 Clifton st.

KITCHEN RANGE with hot water front for sale, perfect condition. Tel. 289-Y

PARLOR STOVE for sale, a good heater, $12. Apply 7 Hampton ave., top bell, after 6 o'clock.

CRAWFORD PARLOR STOVE for sale, excellent condition. Inquire 561 Gorham st.

MUSICAL INSTRUMENTS 80

PIANOS for sale, new and used, low prices, no interest and easy terms, at Hounsell's, 704 Bridge st. Tel.

USED PIANOS—A few good bargains in used pianos and player pianos. Prices are right. Instruments guaranteed. Bon Marche.

SPECIALS AT THE STORES 82

LADIES, gentlemen and children, straw hats are called in. Let us fix up the old felt and save the price of a new one. E. H. Severy, Inc., 133 Middle st.

STATIONERY, soda, candy, tobacco. A. Olyszanski, 110 Lakeview ave.

RAZORS HONED 84

SAFETY RAZOR BLADES resharpened, all kinds, by our expert. Never had any luck? Just try us once. Howard 197 Central st.

MISCELLANEOUS 88

CHAIRS WANTED
To be reseated. Cane-pith and pressed seats.
WORKSHOP FOR THE BLIND
159 Moody St. Tel. 923

APPLES for sale, 1, 2, 3, 4, 5, 6 cents per pound. Orders taken for winter apples. Goldthwaite, 119 Dutton st.

BEST BALDWIN APPLES for sale, grown in New England. Tel. 6297-J or call C. J. Harvey, 1677 Bridge st.

TYPEWRITERS—New, rebuilt and second hand machines of all leading makes at reasonable prices. Our rental charges by the month are moderate. Princes Arcade, 108 Merrimack st. to 55 Middle st.

Rooms—Board

ROOMS FOR RENT 90

FURNISHED ROOM to let with private family, Hanks st., gentleman; steam heat, electricity. Tel. 3603-R.

ROOMS FOR HOUSEKEEPING 91

ROOMS to let for light housekeeping, steam heat, hot and cold water. Apply 506 Middlesex st.

STEAM HEATED ROOMS to let, $1.75 top floor, $3 second floor. Inquire 15 Tyler st.

FURNISHED ROOMS and room for light housekeeping. 33 Tyler st.

Real Estate For Rent

APARTMENTS—TENEMENTS 94

6-ROOM FLAT to let, latest improvements. Inquire 81 Hale st. Tel. 3481-J.

4 AND 5 ROOM TENEMENT with pantry on Exeter st., handy to cars and mills. Newly papered and painted. Rents $3.50, $3.75, $4.00 per week. Apply to Parsons, 421 Fairburn bldg.

6-ROOM TENEMENT, modern improvements, on Concord st. Tel. 70231. Inquire 82 Perry st.

5-ROOM COTTAGE to let, 240 Chelmsford st. Inquire 235 Chelmsford st.

5-ROOM TENEMENT to let with toilet and gas first floor, 32 Pine Hill st. Inquire 9 Bourne st.

7-ROOM TENEMENT to let, up-to-date, gas, bath, set tubs, reasonable rent, 13 Varney st. Tel. 5719-W.

5-ROOM TENEMENT to let in rear of 39 Lilley ave. Apply at 87 Hampshire st. Tel. 2306-R.

6-ROOMS, bath and set tubs, to let at 11 Ames st. Apply 355 High st. Tel. 2054-M.

4-6 ROOM TENEMENTS to let on School st., bath, set tubs. Call at 8 Lagrange court. Mr. Stephen.

6-ROOM TENEMENT to let, gas and electricity, with all modern improvements. Apply 81 Lincoln st.

6-ROOM TENEMENT to let on Concord st., modern improvements. Tel. 70231. Apply 82 Perry st.

6-ROOM TENEMENT to let, toilet and gas, $4.25 week, a 5-room tenement, 859 Middlesex st., toilet and gas, $4 week. Inquire 506 Gorham st.

5-ROOM TENEMENT to let 242 Thorndike st.

6-ROOM TENEMENT to let, bath, electricity, open plumbing, 334 High st. Seymour.

5-ROOM TENEMENT to let on Branch st. Bath, pantry, wash room, heat. Inquire 506 Gorham st. Tel. 6257-J.

5-ROOMS, bath and set tubs, to let at 11 Ames st. Apply 355 High st. Tel. 2054-M.

3-ROOM KITCHENETTE with sink and toilet. Adults. Inquire 51 West Fifth st.

4 ROOM FLAT to let, rent $12.00 a month. Apply at Hogan's Market, 93 Concord st.

7-ROOM TENEMENT and bath to let in Cardinal O'Connell parkway block. Inquire 161 Central st.

6-ROOM LOWER TENEMENT to let at 67 Coral st, bath, hot and cold water, set tubs, large veranda, excellent location. D. F. Leary, Hildreth Bldg.

4-ROOM TENEMENT to let, 283 Lakeview ave. Keys at Miss Lawler's, 2 flights up.

6-ROOM TENEMENT to let, hot and cold water, electricity, on Washington st. Tel. 4732-M.

7-ROOM HOUSE with pantry and bath to let on Brickett ave., off Smith st. Tel. 3651-W.

6-ROOM TENEMENT to let at 84 Billings st, bath, gas; rent $20 month. Inquire 18 Fourth st.

2 AND 3-ROOM FURNISHED Kitchenettes to let, electric lights, steam heat, rent reasonable. Inquire 18 Fourth st.

Real Estate For Sale

HOUSES FOR SALE 101

TWO COTTAGES for sale in Centralville, 6 and 8 rooms, open plumbing, front and rear piazzas. Will sell or trade for a small business or small house. Bargain. Apply J. D., Box 34 A, Arlington st., Dracut Centre.

2-TENEMENT HOUSE for sale, $2000. 17 Eugene st.

5-ROOM COTTAGE for sale near Moore st. large yard. Easy terms. Price $2100. D. F. Leary, Hildreth Bldg.

4-ROOM COTTAGE for sale in Kenwood, good repair, ¼ acre land. Price $1500, $500 cash. Easy terms. D. F. Leary, Hildreth Bldg.

BUSINESS PROPERTY 103

CONFECTIONERY, TOBACCO AND Grocery store for sale, good location. Inquire 526 Middlesex st. Tel 6530. Reasonable price.

CIGAR STORE DE LUXE—$3000. Rich fixtures, location heart of Boston, just the store for some live wire. L. N. Cushman, 120 Tremont st., Boston, Mass.

FRUIT AND CONFECTIONERY STORE for sale, good location, reasonable price, good terms for buyer. Tel. 3840.

Classified Display

ST. PETER'S—2-ten., 6 rooms, open plumbing, baths, garden, fruit, poultry house $5000
Two-ten., six rooms, baths, hot water $4500
BELVIDERE—4-ten., baths; rents $1092 ..... $7800
Two-ten., 7 rooms, baths, electricity $7000
CENTRALVILLE—2-ten. baths, $550 cash $4000
Two-ten. 6-8 rooms, baths, trays $6700
BROADWAY—2-ten. 5-8 rooms, corner lot $4600
Three-ten., baths, rents $650 ... $4800
Cottages and Investment Properties
Insurance All Forms
M. J. SHARKEY
219 Central st. Telephone 2637

DOINGS OF THE DUFFS

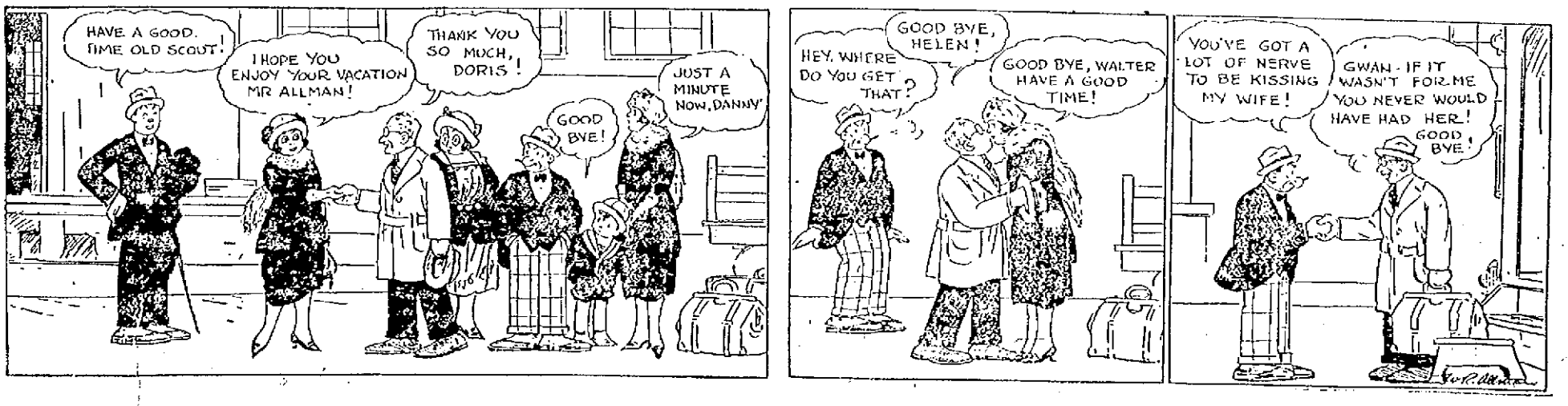

TO ACCEPT OR REJECT

General Belief is That Plan B Question Will Go on the Ballot

Judge Decourcy's Remarks at Conclusion of Hearing Are Deemed Significant

Lowell lawyers and others who attended the mandamus hearings in Boston yesterday and listened to Judge DeCourcy's remarks, are very confident that Lowell voters will have an opportunity to accept or reject Plan B charter on state election day, Nov. 7.

The judge made it very plain that he believed the electorate should be given this chance. His exact words, delivered to opposing counsel after final arguments had been heard, were these:

"I incline very strongly to the belief that the petition of the mayor which names the secretary of the commonwealth and the city clerk of Lowell as respondents, should be denied."

The mayor's petition prayed the court to instruct the city clerk and the secretary to so amend their records relative to Plan B petition as to show an insufficiency of signatures of registered voters, and if allowed would have kept the question off the ballot.

On the second mandamus petition, however, the court gave no inkling of its decision, saying only that it was a matter of "public policy." If this petition is allowed, the original election commission stands legally and properly empowered to conduct its duties under the law and will be given freedom from any interference on the part of the temporary board. In fact, it will have the effect of nullifying the mayor's last removal—which was the fourth—and will keep the original commission in office without a fourth reinstatement at the hands of the city council.

If, on the other hand, the court denies this petition of the commission, the temporary board appointed by His Honor, stands as a temporary board in power until another reinstatement sets up the status of the original commission. That this would occur is a foregone conclusion, based upon three reinstatements already unanimously recorded by the council.

One of the outstanding incidents of the hearings in supreme court before Judge DeCourcy and one which had great weight in the development of the mayor's petition, was the admittance by the court of the original election commission as interveners in this case. The court ruled the commission was vitally interested, although not named as respondents and allowed counsel to argue in its behalf. There is no gainsaying the fact that this opinion allowed Attorney Albert S. Howard wide latitude in his arguments, much wider than would have been the case had his request for intervention been disallowed.

It was rather peculiar that counsel for both defendants in the mayor's petition at no time during the hearing addressed the court or were heard in argument or pleading. An attache of the attorney general's office represented the secretary of the commonwealth in the courtroom on both days, and Fisher Pearson of this city was present on Tuesday as counsel for City Clerk Stephen Flynn, but in advance of the hearing each announced an attitude of neutrality, being content to let the petitioner prove his case. While not unprecedented, it nevertheless was out of the ordinary, that neither of the named defendants presented an active appearance through counsel.

City Clerk Flynn was called as a brief witness by Attorney Howard, but his testimony was of routine nature and had to do wholly and solely with the receipt of certifications and acts upon direction of the city council.

ELECTION COMMISSION WILL FIGHT IT OUT

If the supreme court rules against the petition for a writ of mandamus asked for by the board of election commissioners, J. Omer Allard, for the board, will go through with his announced intention of asking the district attorney of Middlesex county to conduct an investigation of the entire Plan B charter controversy, taking whatever testimony the commissioners care to give.

Mr. Allard said today nothing will be done until after a decision is received from the court, but insisted the commission has not given up that line of investigation should the court decline to establish their legality.

SUN BREVITIES

Best printing. Tobin's, Associate bldg.

$12 electric heaters for $9, while they last. Electric Shop, 62 Central st

J. F. Donohoe, 222-223 Hildreth Bldg. real estate and insurance. Telephone

P. A. Hayes and R. J. Lavelle, lawyers, 401 Appleton Bank Building.

Medium brown hair looks best of all after a Golden Glint Shampoo.—Adv.

George F. Toye, attorney-at-law, Hildreth Bldg. Tel. 4045.

Edison Hot Point Irons, $5; Simplex Irons, $3. Favreau Bros., Inc., 171 Merrimack st.

Lace curtains laundered by hand, 30c to 50c a pair. French Lingerie Laundry. Tel. 6620.

Mr. and Mrs. George T. Dumas have gone on a trip to Canada. They will visit Toronto, Montreal, Ottawa and Quebec.

Autumn Dancing Party
—FOR—
St. Michael's Altar Society
TOMORROW NIGHT
ODD FELLOWS HALL, BRIDGE ST
Admission 35 Cents

— NOTICE —
Are you thinking of running a Dance? Call 5318-M.
PAWTUCKET BOATHOUSE
Rent Reasonable

LOWELL DISTRICT COURT

Officer in Liquor Case in District Court Addressed as "Professor"

The complaint of illegal keeping against Thomas Carney and George B. Newall came up in district court today and was allowed to stand until Saturday. Officers Winn, Cooney, Moore and Lynch of the liquor squad testified that they had seen Carney, who is a clerk in Nowall's establishment in Pearl street, make a hasty exit from a neighboring house to an adjoining yard where he deposited bottles in a barrel and other crevices. In examining one of the officers, Dennis J. Murphy, Esq., addressed him as "professor."

"Why professor?" asked Judge Enright.

"That's what they called police officers at the convention last night," replied Mr. Murphy, smilingly.

"They may do that at a convention," came back the judge, "but they're officers here in court." To permit of further investigation, the court ordered the case continued until Saturday.

For assault and battery on his wife, Martin Rupa was found guilty and placed on probation for a period of two years with strict orders to remain far away from his wife's home. The slightest violation of the ruling, explained the judge, will mean a stiff sentence to the house of correction.

John Kociski came before the court on a charge of illegal keeping. John lives in North Chelmsford and was arrested by Officer Vinal of that town on Oct. 8. The officer said that he visited Kociski's premises on that date and found a good-sized still in operation, together with two and one-half gallons of moonshine. The case was continued until next Thursday, pending an analysis of the seized liquor.

COLONIAL LINER ON FIRE

Blaze Broke Out on Steamer Concord Off Watch Hill —Passengers Transferred

PROVIDENCE, R. I., Oct. 19.—The Colonial Line steamer Concord, New York to Providence, was on fire early this morning off Watch Hill. The passengers were transferred to the freighter Mohegan and brought to Providence.

The crew had the fire on the Concord under control, officers of the Mohegan said, and the steamer is proceeding to this port under her own steam.

116 Passengers Taken Off

PROVIDENCE, R. I., Oct. 19.—One hundred and sixteen passengers were taken off the Colonial Line steamer Concord soon after 2 o'clock this morning by the freighter Mohegan, while a fire raged in the cargo hold of the passenger carrier. Then the Mohegan put 15 of her officers and men aboard to help the Concord's crew fight the fire. It was an hour before the blaze was out.

Very Little Panic

No one was injured. The transfer of passengers was done with the vessels 12 miles from shore and the wind blowing at between 25 and 30 miles an hour from the northwest. There was a little swell on but not enough to require the use of a gangplank in transferring the passengers among whom were Louis Wiersin and wife and seven children from Whitinsville, Mass.

Captain George P. Cobb of the Concord and his officers were praised for their control of the situation. Captain Fred M. Hamlen of the Mohegan said there was very little panic.

Passenger reported that five negro porters and stokers were first to don life preservers and that these men were discharged by Captain Cobb. He reported that the men had deserted the ship.

Officials of the Colonial Line could not estimate the amount of damage to the cargo, which consisted of silk, tobacco and general merchandise. They said it was little. Men from the Mohegan who helped put out the fire said that the cargo was practically destroyed and that most of the burning freight was thrown overboard before the blaze could be extinguished.

AGED WOMAN HURT BY FALL ON STEPS

Hurrying home with an armfull of firewood secured from a nearby store, Miss Mary Fisher, 67 years old, a well known pensioner on the list of old-time employes of the Boott mills, sustained a bad scalp wound this morning while trying to climb the steps to her home in the rear of 99 East Merrimack street.

Picked up in a semi-conscious condition by a relative who saw her fall, Miss Fisher was removed to the Brunelle drug store nearby and temporarily treated until an ambulance could be summoned. At St. John's hospital where the aged woman was taken, it was said that the injury would probably not prove serious. The scalp was badly cut and the wound bled freely, but after bandaging the injury, the physicians allowed the woman to be removed to her home where she preferred to be.

The accident victim resides with her two sisters in a small tenement on the first floor rear of 99 East Merrimack street. She was for 27 years employed as a spinner in the Boott mills, and is now living on a small pension provided by the mill management.

The fuel scarcity has hit the Fisher home sadly, as it has many other homesteads in Lowell, and this morning Miss Fisher and an aged sister had just secured at a nearby store several moxes to be used for kindling wood and were carrying the fuel home when the accident occurred.

SHANTY BURNED

Fire destroyed a small shanty on some property in the rear of the Lajoie Coal company's yard in Gorham street shortly after noon today. The origin of the blaze is unknown. For a time the fuel concern's property was in some danger but the fire department succeeded in preventing the flames from spreading.

IF YOU WANT TO BUY, SELL, RENT OR EXCHANGE ANYTHING TRY A SUN CLASSIFIED AD

THE OLD HOME TOWN

NOW THAT MARSHAL OTEY WALKER IS MISSING - AUNT SARAH PEABODY IS URGING MAYOR SIMON DOOLITTLE TO APPOINT A NEW MARSHAL AT ONCE.

TRY THREE CASES IN COURT AT SAME TIME

Cross actions in a real estate deal which also involves a bill in equity were started in superior court this morning before Judge Louis S. Cox and a jury. The principals in the cases are Ruby Freeman of this city against Dr. Maurice Fishman and Nathan S. Pikes, also of this city. The bill in equity is brought by Ruby Freeman.

The cases are to be tried together inasmuch as they all have direct bearing upon the same questions at issue. It is alleged by Ruby Freeman that the defendants entered into a contract to buy certain properties in Tilden street. It is claimed that $200 was paid to bind an alleged bargain and that $300 more was to be paid at a later date.

The Freeman woman seeks to obtain the $300, which she claims was not paid, and also brings the bill in equity to force the defendants to go through with the alleged original agreement and accept the property. The defendants bring a cross action and seek to recover the $200 already paid.

The case of Leon R. Mattner of this city against Oscar Erickson of Chelsea was finished shortly before noon and given to the jury. It is one in which the plaintiff seeks to recover for damages done to his auto as the result of a rear-end bump. The bump occurred in Auburn, Me., last September. The sum asked by the plaintiff is $500.

PUBLIC SERVICE BOARD

The board of public service left city hall at 2 o'clock this afternoon on a view of places covered by petitions for street, sidewalk, lighting and sewer improvements, on which hearings will be given when the board meets tonight at 7.30 o'clock. Routine business will be disposed of as well.

COLDEST MORNING OF THE SEASON

Lowell's coldest morning of the season caught the usual number of folks unawares. The frigid air—it was 22 above zero officially in Lowell—called for overcoats, gloves or furs, if they could be dug out of the cedar chests in time to allow commuters to catch the early cars.

It was the coldest day of the season in Lowell. The big glass at the Locks & Canals office on Broadway registered a minimum of 22 this morning, 10 points below the freezing point for the night's lowest.

The gale yesterday smashed a good many branches from trees and shrubs all over the city and the outskirts. In the country towns apples that had not yet been picked, were swept off sagging tree limbs and strewn over the ground. Baldwins, highly ripened on the trees, could not withstand the gale's force and many a farmer will have "drops" to clean up today and the days to come, where if he had had time and men, he might have picked the fruit and got more money for it.

The full force of the wind, officially designated as a gale, caught thousands of commuters on their way home from work last night. Clouds of old newspapers, dust and other debris swept around street corners and along unprotected streets. The frigid low temperatures were felt as keenly last evening as on a night in mid-winter, and the topic of coal supplies received the usual cogitation.

Rising temperatures are predicted for tomorrow with diminishing northwest winds.

PEACE CONFERENCE IN IRELAND REPORTED

CORK, Oct. 19.—Peace rumors have been very persistent for the last few days. It is reported that prominent representatives of both sides in the Irish conflict have conferred in a small village about 12 miles from Cork.

Official sources profess ignorance of all such movements, but according to wel-informed persons progress has been made and a settlement is declared to be imminent.

Important Republican Base

CORK, Oct. 19.—(By the Associated Press) The arrest of H. O'Mahoney, a Cork republican, led today to the discovery of an important republican base in this city. In a house on the Grand Parade was found evidence that the building was used not only as headquarters for the republican publicity campaign but also as the center of "Cork no one fianna" (a military organization named after the ancient Irish Fenian bodies).

Free State troops under an intelligence officer seized a large amount of literature, typewriters, field dressings, first aid outfits and provisions. It is thought the raid will prove a further blow against the republican campaign, particularly its propaganda department.

B. C. Squad Off For Detroit

BOSTON, Oct. 19.—A big sendoff was given to the Boston college varsity football squad, comprising 28 eligible players, when the team entrained today for Detroit, where the Eagles will meet the University of Detroit on Saturday. Last fall the Boston eleven went down to defeat before the mid-westerners but this year, the easterners are confident the tables will be turned. Prior to the contest the new University of Detroit stadium will be dedicated.

Under the Protection of the Law

Funds deposited in the Mutual Savings Banks of Lowell can only be invested in securities designated by State Laws.

The State takes an active interest in the safety of your savings.

IN LOWELL

There is No Safer Place for Your Savings than a Mutual Savings Bank

All Mutual Savings Banks are under the direct supervision of the State Commissioner of Banks.

Your savings will be absolutely safe and they will earn a good income for you in any of the following Mutual Savings Banks.

They Invite You to Open an Account.

WASHINGTON SAVINGS INSTITUTION	30 Middlesex St.
CENTRAL SAVINGS BANK	58 Central St.
LOWELL FIVE CENT SAVINGS BANK	107 Merrimack St.
LOWELL INSTITUTION FOR SAVINGS	18 Shattuck St.
MECHANICS SAVINGS BANK	204 Merrimack St.
MERRIMACK RIVER SAVINGS BANK	228 Central St.

NEW HOTEL COMMITTEE

Chamber of Commerce to Select Names for Permanent Committee

The committee on committees of the chamber of commerce at its meeting yesterday in connection with the Lowell campaign for a new and modernized hotel, came to no definite selection of an active working committee that will later be chosen and made permanent.

It was decided to secure a list of names of prominent Lowell citizens who have the best interests of the city at heart, and then endeavor to secure their active support in the hotel campaign, before selecting the actual committee to carry on the first stages of the work coming.

The committee will not be named until the committee on committees has interviewed selections and then formed a final list of active citizens, who will be willing to act on the permanent committee.

The meeting yesterday handled no other details in connection with the hotel proposition, desiring simply to talk over the matter informally and arrange for the selection of an active committee later on.

There will be no further action on the part of the chamber of commerce or any chamber committee inside of a week, it was stated at headquarters this morning. At that time something may come up to pave the way for more real campaigning along the lines informally mapped out at yesterday's meeting of chamber members.

A LIFE FOR A LIFE

Will Be Demand of State at Trial of Mrs. Phillips for Murder of Young Widow

LOS ANGELES, Oct. 19.—A life for a life, it was learned at the district attorney's office today, will be the demand of the state at the trial of Mrs. Clara Phillips for the murder of Mrs. Alberta Tremaine Meadows, 20-year-old widow, which will open in the superior court here tomorrow.

Mrs. Phillips is accused of having beaten Mrs. Meadows to death with a hammer, July 12 last, in an isolated part of the city.

It is believed insanity will be the chief reliance of the defence. It is known that alienists for both state and defense have examined Mrs. Phillips.

LOWELL AD CLUB'S $1 GAME CAMPAIGN

In an effort to raise a fund sufficient to provide necessary athletic equipment for high school teams, particularly the present football eleven, a campaign has been launched by the Lowell Ad club, with several other organizations and individuals working in co-operation, to infiate the proceeds of the Lowell-Woburn clash at Spalding park on Nov. 4 to such an extent that the money will be forthcoming at one time.

The process of inflation is to sell tickets for that game at $1 each and it is hoped at least 5000 tickets will be disposed of at that price. With $5000 available the financial standing of athletics at the local school would be placed on a sound basis and much needed equipment could be purchased.

A thorough campaign of ticket-selling will be waged and the proposition will be advanced as one worthy of substantial support. The backers of the campaign do not expect each person who will purchase a ticket will attend the game, although the more the merrier, but they do expect there will be a generous response propelled by civic pride and school spirit.

AT THE STATE NORMAL SCHOOL

Members of Teachers' Organization Guests of Normal School Alumni

State Federation of Teachers' Organizations to Be Held in Cambridge

The initial social event of the Lowell Chapter of the State Normal School Alumni association, and one which gives undeniable evidence of a most successful career, was held in the assembly hall of the school last night when the members of the association acted as hostesses to the Teachers' organization of this city at an informal get-together and reception. About 350 school attaches, including Supt. Hugh J. Molloy, Principal Clarence M. Weed, of the State Normal school, Headmaster Henry H. Harris of the high school and Principal Thomas F. Fisher, of the Vocational school, were present as special guests of the evening.

A short business session of the Teachers' organization preceded the entertainment program. Miss Caroline Downey, president of the organization announced that Principal Weed of the Normal school had been elected an honorary member of the organization together with four former members who had resigned for various reasons. She also stated that the annual meeting of the State Federation of Teachers' organizations would be held at Riverbank court, Cambridge, on Saturday, Oct. 21, and committees were appointed to make arrangements for the Lowell delegates. The next meeting of the organization will be held at 4 o'clock in the afternoon of November 8, at which time the members will be entertained by Mr. and Mrs. Michel. It was further announced that the College club of Lowell had invited the Teachers' organization to attend a musicale in Colonial hall on Wednesday, November 15.

The business session concluded, Miss Downey turned the gathering over to the president of the Alumni association, John E. Barr. Mr. Barr promptly introduced Miss Inez Damon, supervisor of music in the Normal school, and under her competent direction, the gathering joined in community singing and at Miss Damon's suggestion, "If they were going to make it good, to make it very good," the assembly made it very good, especially the closing number, "Taps," which was rendered so nearly perfect to the rhythmical tones of a bugle as almost to deceive. Miss Doris Swett, pianist, accompanied the community singers in an able manner.

One of the principal features of the evening was the group of songs by Miss Ruth Boniger of the high school faculty, "One Fleeting Hour" and "Dan Cupid" meeting with especial recognition from the audience. Miss Boniger was accompanied by Miss Gertrude O'Brien.

Refreshments were served after the concert program, with the following members of the social committee of the Alumni association assisting: Margaret Garvey, chairman; Mary Flahavan, Alberta McQuesten, May Cowell, Leona Small, Florence Geary, Loretta McManman, Mabel Cassidy, Alice Gray, Olga Shay, Gertrude O'Brien, Georgianna Keith, Alice Cluin and Mrs. Patrick J. Reynolds.

Stunt games and general dancing occupied the remainder of the evening, Miss Ruth Bailey having charge of the games and Miss Mary Flahavan, of the dancing. The officers of the Lowell Chapter of the State Normal School Alumni association, which was organized last June, are as follows: President, John E. Barr; vice president, Mrs. Patrick J. Reynolds; secretary, Mrs. Thomas Delmore.

D'Annunzio and Muzzolini in Agreement

ROME, Oct. 19.—(By the Associated Press)—Gabriele d'Annunzio, the Italian poet, and Benito Muzzolini, the leader of the Fascisti, signed an agreement today, uniting their forces and establishing common action between the two leaders throughout Italy.

TOMORROW NIGHT—DANCING—DANCING
LIBERTY HALL
(New Auditorium)
McNally's Society Orchestra, 8 Pieces—Adm. 50¢, Tax Included

HARVEST DANCING PARTY
By Trinidad Table, K. of C. Carnival
BOAT HOUSE—TOMORROW NIGHT
Tickets ..... 35 Cents

TONIGHT
DANCE — DANCE
Ward 8, Prec. 3, Improv. Assoc., Associate Hall—Miner-Doyle's Orch.
TICKETS 35¢—Only Big Dance In Town

Whist Party and Concert
ST. COLUMBA'S HALL—TONIGHT, 8 O'CLOCK
For K. of C. Carnival By Porto Santo Table (Pawtucketville)
Tickets ..... 35 Cents

TONIGHT
The Big Squark Is On With the Ward 8, Prec. 3, Improv. Asso.'s
DANCE — DANCE
Associate Hall—Miner-Doyle's Orch. — Tickets 35 Cents

Dance Tonight
Bay State Dancing School, 265 Dutton Street
BEST FLOOR IN CITY
Ladies 40¢—Good Music—Gentlemen 50¢